WEATHER
Tonight: Clear
Tuesday: Mainly Sunny

Victoria Times

TODAY'S NEWS TODAY
Classified 386-2121
News 382-3131

90th YEAR, No. 49 ★★ VICTORIA, B.C., MONDAY, AUGUST 6, 1973 15 CENTS DAILY, 20 CENTS SATURDAY

Quebec Strike Target

MONTREAL (CP) — About 18,000 non-operating railway employees in Quebec province will go on strike for 42 hours beginning at 6 a.m. (EDT) Tuesday in a resumption of strike action against 11 Canadian railways by the Associated Non-Operating Railway Unions.

Richard Smith, chief negotiator for the unions, told a news conference the strike, the second in the current series of the regional walkouts to hit Quebec, will end at midnight Wednesday.

Strike action ended temporarily Sunday at 6 a.m. in the Atlantic provinces, just a few hours before the shortlived attempts here to work out a new contract.

After only a few hours, both sides emerged from the talks here accusing the other of rigidity on outstanding issues such as wages.

The companies said they are still waiting for a reply to their request Friday night to the federal minister of labor for the appointment of a mediator.

The unions, which did not join the request for a mediator, said this was not because they opposed mediation.

"We will not be a party to raising false hopes by actually requesting mediation now that it is obvious the companies are not ready to bargain in good faith," said Richard Smith, chief negotiator for the Association of Non-Operating Railway Unions.

Labor Minister John Munro said during the weekend he hoped the two sides could resume talks without help but added he is "actively considering" the appointment of a mediator.

The unions are asking for a 10.8-per cent wage increase in each year of a two-year contract or a 38-cent-an-hour annual increase for rail workers currently making an average of $3.54 an hour.

The companies' latest offer meets union demands only halfway with a seven-per cent increase in the first year of a two-year contract and a 6.5-per cent increase in the second.

The gulf between the two sides threatens to widen as the unions indicated they may increase their wage demands if the deadlock drags on.

The unions' 10.8-per cent wage demand "was based on the cost of living and . . . it's already gone up 13.5 per cent since January," one union source said.

The talks Sunday came as railway services returned to normal in the Maritimes and Prairies.

More than 2,000 tourists, despite union assurances, were left stranded by a two-day walkout by 8,000 employees in the Atlantic provinces which shut down CN's ferry service between Newfoundland and the mainland.

Passenger rail traffic between the Maritimes and Montreal is back to normal.

CP Rail's train between Saint John, N.B., and Montreal also resumed service as did freight service to Quebec.

Hiroshima residents, Noriko Masumoto and Mitsue Hagihara

They Live With Bomb Memory

By SUSAN RUTTAN
Times Staff

An American B-29 dropped a single atomic bomb on the city of Hiroshima 28 years ago today.

A total of 200,000 people died, either immediately or later from the effects of radiation. (See also Page 9.)

More than four square miles of the city were destroyed, first by blast and then by fire.

Mitsue Hagihara, 20, and Noriko Masumoto, 19, weren't born until years after the holocuast. But their lives are touched by the event, because they are residents of Hiroshima.

The two girls are in Victoria for a few days, staying with Mr. and Michael Owen of 2950 Phyllis, as part of a two-month visit to North America.

Noriko's mother was injured by the A-bomb blast but was near a doctor so was treated and recovered. Both her parents suffered from radiation sickness.

Mitsue's mother was one of many Hiroshima residents who had been evacuated to the country so she escaped the bomb, as did her father who was fighting in the war.

Her grandfather had also been evacuated, but on Aug. 6 he was in Hiroshima visiting friends.

"He died slowly with a lot of pain," said Mitsue.

Noriko's neighbor in Hiroshima was just a baby when the bomb fell. She was badly burned but her parents were rich so she had extensive plastic surgery, said Noriko. But when she got married a few years ago, she discovered she couldn't have children — an effect of the bomb.

Both girls have all the statistics of the disaster at their fingertips — they've studied it in school for years.

Every Aug. 6 in Hiroshima there is a memorial service with a minute of silence at 8:15 a.m. And every day all year, at 8:15, the watchtower in Peace Park sounds.

There is still an atomic hospital in the city, where every year more people die from the effects of the bomb.

Memory of the bomb is fading among younger people, especially those who moved to the city after it was rebuilt in post-war years, say the girls. But older people don't forget.

Do Mitsue and Noriko hate Americans for dropping the bomb?

"No, never," says Noriko.

The two girls return to Japan at the end of the month by charter flight from San Francisco, to begin their last term in junior college studying English and American literature.

20-Cent Jump In Beef Prices

Beef prices went up an average of 20 cents per pound in major Victoria stores today and further increases were expected this week.

"The prices are changing so quickly it's difficult to keep up with them," one manager said.

Wholesalers reported a mixed situation in regards to supply.

Two said they expected to be able to get all they wanted, but at high prices. A third said he was unable to get a full order.

The wholesale price went up an average of three cents per pound this morning, indicating that retail prices would go up again before week's end.

Example of new Victoria retail prices:

Sirloin tips went up to $2.13 per pound from $1.99.

Top quality beef tenderloin went to $4.49 per pound, from $4.19.

Bacon jumped 28 cents to $1.90.

One retailer said today the wholesale price of bacon is higher than the retail price was 10 days ago.

"This is putting a tremendous cost squeeze on retailers. We definitely are not getting rich on these price increases."

A major reason for the price increases is the run on the Canadian meat supply by United States wholesalers.

U.S. buyers can only charge 72 cents per pound for American beef but can charge any price they can get — currently about $1 per pound — for Canadian beef.

The 72-cent freeze will continue until Sept. 12, despite Congressional pressure to remove the limit now. The upward drive of wholesale prices is expected to ease in September.

U.S. Treasury Secretary George P. Shultz in Washington today said it "remains to be seen" whether the freeze would end before Sept. 12. Earlier he had insisted it would not end until that date.

In Ottawa, federal Agriculture Minister Eugene Whelan said the government is considering taking some steps to halt the flow of Canadian beef south of the border.

He was critical of the U.S. price control policy.

However, he did not elaborate on what plans, if any, the government had to deal with the situation.

At the Windsor-Detroit border crossing, U.S. customs officials said between 30 per cent and 50 per cent of American cars were carrying fresh meat out of Canada.

They also reported an influx of calls, inquiring about the amount of meat that individuals are permitted to bring back with them.

U.S. customs officials at Blaine told The Times only a few tourists brought back meat from British Columbia during the weekend.

"There was a little activity in that line but not very much. I think the difference is

Continued on Page 2

BAKERS FIGHT BACK ON HIKE

Times News Services

TORONTO — The president of George Weston Ltd. denied today charges by Agriculture Minister Eugene Whelan that Weston's and other big bakers have no need to increase bread prices.

George C. Creber said Weston's country-wide bakery operations are barely profitable enough to warrant maintaining them.

Whelan, speaking Sunday on a television program, said "Weston's or these big companies have got control of bread manufacturing and they can just about damn well do what they want."

The federal agriculture minister was commenting on a predicted increase of as much as six cents for a loaf of bread.

"Profits and sales in our bakery division are hardly enough to warrant staying in the business, except that we're already in it," Creber said.

The company had reported earnings in the first quarter of 1973 of $4.9 million, up from $3.5 million in the corresponding 1972 period.

100 Killed In U.S. 'Mistake'

Times News Services

U.S. planes accidentally bombed the Mekong River town of Neak Luong today, inflicting heavy casualties on the refugee-swollen population.

The bombing, described by Cambodian air force sources as the worst mistake of the Indochina war, came after a U.S. supreme court justice in Washington Saturday issued an order allowing the raids to continue.

Justice Thurgood Marshall issued the order only hours after another justice, William Douglas, had ordered a halt to the bombing.

Many of the wounded were taken to Phnom Penh, 32 miles northwest of the base, by boat.

A U.S. embassy spokesman said he would neither confirm nor deny the report. He said any announcement concerning it would come from the U.S. Pacific Command in Honolulu.

The navy and military base and the market area of Neak Luong were hit by about 20 bombs, reports indicated. Each of the eight-jet bombers carries about 30 tons of bombs.

A Cambodian air force officer who took part in rescue efforts said the toll might rise to more than 100 dead and up to 600 wounded. A survivor in a Phnom Penh hospital said the bombing destroyed the Neak Luong city hall, a hospital, an army and a navy base and scores of houses.

The bombing in Cambodia will be in for further judicial review by a U.S. federal appeals court this week in New York.

The Circuit Court is scheduled to hear the government's appeal Wednesday.

In South Vietnam, meanwhile, truce violations increased again. An artillery attack on a government base camp in the central highlands, two bloody battles in the same area and heavy Mekong delta fighting Sunday left more than 40 Communists dead, military spokesmen said.

The Saigon command said that Communist gunners firing highly accurate 130-mm artillery into the outskirts of the Plei M'Rong base camp and two clashes that followed killed 30 Communists and three South Vietnamese soldiers.

Nixon 'Given Ample Time'

Times News Services

WASHINGTON — Patrick Gray, former acting FBI director, said today he thinks he gave President Nixon sufficient warning last year for him to know that improper and illegal things were being done by his staff members.

Gray called Nixon July 6, 1972, less than three weeks after the Watergate break-in, and told hm that men on his staff were trying to wound him by using the FBI and the Central Intelligence Agency to confuse investigators trying to interview two key witnesses, he said.

"Do you think a reasonable and prudent man, on the basis of the warning you gave him at that time, would have been alerted to the fact that his staff was engaged in something that was improper, unlawful, illegal?" asked Senator Herman Talmadge (Dem.-Ga.).

"I do," Gray said.

Testifying before the Senate Watergate committee, Gray also said that, contrary to Nixon's statement that he ordered Watergate investigators to begin reporting directly to him last March 21, he received no such order from the president, or anyone else.

Gray also testified he believes two top White House aides were "acting for the president" when they told him last summer to destroy Watergate-related FBI documents.

He said at first he simply followed the orders of John Dean and John Ehrlichman because they were close to President Nixon.

But a few moments later, he told Sen. Talmadge, he had to "assume" both Dean and Ehrlichman were acting on Nixon's behalf.

"I had to believe they were acting for the president," Gray said.

"You assumed it (the order to destroy the papers) came from the chief executive of the United States of America acting in their capacities as subordinates?" Talmadge asked.

"I made that assumption," Gray replied. "But Senator Talmadge, in fairness, decency and honesty, I cannot testify under oath that the president ordered them to do this. I assumed that."

The documents — including a phone cable that appeared to implicate the Kennedy administration in the 1963 assassination of South Vietnamese President Nog Dinh Diem — were found in the White House sate of Watergate con-

Continued on Page 2

3 Slain In Arab Attack

ATHENS (UPI) — The Athens prosecutor's office said today it would bring criminal charges against the two Arab terrorists who killed three persons and wounded 55 others Sunday when they unleashed a hand grenade and submachine gun attack in the crowded Athens airport lounge.

Two Americans and one Austrian died in the attack. The Americans were Albert Kerson, 53, a Union, N.J., plumbing contractor, and Mrs. Jeanie Salantis, 23, of Highland Park, N.J., who police reported was on her honeymoon. Her husband Basil, 24, was among the 10 other Americans wounded. The Austrian was Wolfgang Ullhofen, 41, a Vienna lawyer.

Witnesses said the two Arabs, believed accompanied by two women, apparently panicked when security agents started to investigate their baggage before boarding a plane. They sprayed the lounge with submachine gun fire and hurled four hand grenades, underhand as if pitching a softball. Two women were also being questioned.

Ferry Row Stalemate

B.C. Ferries management has gone "about as far as it can go" in the current dispute with ferry workers, Transport Minister Bob Strachan said today.

He released a statement in the wake of weekend comments by Norman Thornber, business agent for the marine branch (unlicensed) of the B.C. Government Employees Union who warned that a strike could start soon.

Strachan said there is only one major point of disagreement — increased pay for statutory holidays.

He said the union is demanding 2½ times the basic daily rate for holidays worked while ferry management seeks to retain the present rate of 1½ times.

Any change in this overtime rate must be negotiated on a province-wide basis for all civil servants, he said.

B.C. Ferries has offered the same 10 per cent with a minimum $75 monthly pay in-

Continued on Page 2

SPACE WALK ON

HOUSTON (AP) — Two Skylab 2 astronauts stepped outside their troubled space station today to load telescope film, unfurl a new awning-like sunshade and search for leaks in the craft's air conditioning system.

Wearing bulky space suits attached to 60-foot lifelines, Dr. Owen Garriott and Jack Lousma exited through an airlock hatch to start the planned 3½-hour excursion. Skylab was orbiting 271 miles above the earth.

However, minor problems encountered while checking their suits and the airlock depressurization system forced the astronauts to fall more than an hour behind in their preparations for the space walk.

Skylab 2's commander, Alan Bean, monitored the walk from inside the station, relaying Mission Control radio instructions and ready to assist in case of trouble.

The air-conditioning leak, which came to light Sunday night, is the latest problem to beset the station, already experiencing propulsion leaks and electrical difficulties.

None of the problems poses a threat to the astronauts.

Ulster Killings

BELFAST (Reuter) — A 17-year-old Roman Catholic youth returned home late Sunday night to find both his mother and father shot to death.

Police said his one-year-old brother was also shot in the leg at their home at Moy in County Tyrone. A number of empty cartridges were found at the scene and police say the killers might have fired through the windows at the sleeping couple.

British troops fired rubber bullets Sunday to break up a crowd of 250 stone-throwing youths during a march through Catholic areas of this Northern Ireland capital.

Monetary Crisis Eyed

Times News Services

OTTAWA — Commonwealth leaders today examine the crisis assailing the world's money and trading system with the spectre before them of gold rising four times higher to a breathtaking $480 per ounce.

Such a giddying prospect of rioting inflation was set before them by Prime Minister Lee Kuan Yew of Singapore in a semi-closed session of their summit conference during the weekend at Mont Tremblant.

The leaders, however, at the opening of today's session, allowed the Ugandan delegate to make a lengthy speech he had not been able to deliver Friday.

Paul Etiang, was permitted to read the speech shortly after the day's session began. He had been instructed by Ugandan president Amin to read the speech during the discussion of international political developments last Thursday and Friday.

The lengthy speech did not fit into the informal format adopted for the conference, and Etiang did not get to deliver it.

Sources here said Amin became very angry when informed the speech had not been delivered and told Etiang he had better not come back to Uganda without giving the address. The minister apparently convinced the other delegates to let him do it.

In the speech, Etiang said South Africa is heading for the "most explosive racial war that man may witness.

"All true Africans are dedicated and determined to restore the legitimate rights of their enslaved brothers and sisters."

The speech was written for

Continued on Page 2

U.S. OIL CRISIS CONTRIVED—BARRETT

LANGLEY (CP) — Premier Dave Barrett said today the United States oil crisis has been artificially created by the big oil companies.

In an interview the premier said the big conglomerates want to gain public sympathy and heighten the demand for domestic oil as well as push the little companies out of business.

He has asked the attorney-general's department to write for copies of indictments from Florida which have charged several large oil companies with conspiring to contrive the current fuel shortage.

India Cuts Birth Curb Programs

NEW DELHI (NYT) — India, with a population steadily increasing by 13 million a year, is reducing birth control programs.

The government decision, part of a stringent economy drive, means that construction plans for family planning centres have been set aside.

The government is also sharply reducing mass vasectomy efforts as well as birth control publicity.

The slash was approved in the country's 1973-74 budget.

The ministry of health and family planning had demanded $81.1 million, considerably less than the previous year's budget of $104 million, for family planning but received only $75.1 million.

Even more discouraging were reports that the government is set to cut birth control programs even further.

Government officials have stated the measures were necessary in such "non-essentials" as health, family planning, nutrition and education.

Key reasons are "unplanned expenditures" for drought relief, wage increases for government employees, and inflation.

India's soaring birth rate has been unchecked by family planning drives with 57,000 babies born daily or 21 million a year. With eight million deaths, the annual increase works out to 13 million. India's population of 570 million is expected to reach one billion by the end of the century.

Originally the target was to reduce the birth rate from 41 per thousand population in 1968 to 25 per thousand by 1976. The government has now extended the deadline to 1980. At present, the birth rate is about 37 per thousand.

INDEX

	Page
Births, Deaths	22
Classified	22-31
Comics	20
Entertainment	15
Family Section	18, 19
Finance	8
Prairie News	20
Sports	10-12, 14, 16
TV	23

Wicks, McKinnon Bounced—Again

Lyle Wicks and F. S. McKinnon, two men who lost their jobs when the NDP government dissolved the Public Utilities Commission earlier this year, have now been replaced on the B.C. Automobile Insurance Board as well.

A cabinet order - in - council released today shows that Wicks and McKinnon, as well as Byron W. Straight, have been replaced on the board, which will now consist of chariman J. F. K. English, vice-chairman E. T. Cantell and member Ray Hadfield.

English, the former chairman of the Public Utilities Commission who also lost his job when the government enacted the Energy Act and set up the B.C. Energy Board, continues as chairman of the Automobile Insurance Board, but with a difference. While he was chairman of the board previously, he received no pay in addition to his salary as PUC chairman. He will now receive $300 per day spent on automobile insurance board meetings.

Cantell, provincial superintendent of insurance, continues as vice-chairman, and Hadfield, provincial superintendent of motor vehicles, becomes the board's third member.

Wicks, contacted at his Victoria home today, said he was surprised at the "callousness" and "cavalier attitude" displayed by the government over his removal from the Automobile Insurance Board.

"It's a matter of common decency and common courtesy," he said, to inform a person beforehand that he is to be replaced in his job. The conversation with the Times had been Wicks' first knowledge that he was no longer on the auto insurance board.

"But in view of what has transpired in the last few weeks, I'm not surprised at it," he said.

Wicks, along with McKinnon, applied to the cabinet recently for permission to sue the government for dissolving the PUC without providing compensation to the commissioners. The cabinet refused the application and correspondence has since been exchanged between the two and the Attorney-General's department, Wicks said.

Attorney-General Alex Macdonald, who signed the order-in-council passed last Thursday, said today the Automobile Insurance Board is designed to continue operating only until next March when the new car insurance scheme comes into effect in B.C.

Macdonald said he is surprised that Wicks said he was interested in keeping the auto insurance board job. The attorney-general described it as "just a little additional job that was done by the PUC in addition to their other jobs."

"I understand (Wicks and McKinnon) were on there because they were on the PUC," Macdonald said. He suggested further inquiries regarding the matter be referred to Transport Minister Robert Strachan, who holds responsibility for insurance matters.

Asked if the removal of Wicks and McKinnon from the auto insurance board is an effort on the part of the government to dissociate the two entirely from the workings of the NDP government, Macdonald said only that the two men's duties were relatively minor and that the board is merely a stop-gap measure until next March.

Macdonald acknowledged that English's continuation as chairman of the board is "inconsistent" with the removal of former PUC members Wicks and McKinnon, however.

FALLING BEHIND in his attempt to climb steps and keep up at the same time, an unidentified youngster loses ground and his trousers during a stroll at a beach near Elyria, Ohio.

Ferries Brass Reaches Limit

Continued from Page 1

crease agreed to earlier by civil servants.

But, said Strachan, the offer contains several benefits which are aimed at meeting special circumstances of ferry crews required to work irregular hours and on weekends and statutory holidays.

Civil servants work 250 days a year but ferry workers, who receive five days off, work 243 often work 10 days and then days, increasing the effective overtime rate, he said.

Other parts of the management offer include:

- A special nine per cent wage differential paid on vessels where a 12-houra shift is worked would be increased to 12.5 per cent;
- Agreement that overtime may be paid in extra wages of time and one half or time off may be taken at the time and one half rate;
- Increase in "dirty money" paid to some employees;
- Additional workers to be provided where necessary to ensure meal breaks may be taken on a regular basis;
- Overtime to be paid in half-hour increments instead of 15-minute increments:
- Additional benefits affecting specific trade groups.

Thornber predicted almost total rejection of the offer. So far, more than half the 2,000 unlicensed employeees have been heard from and all but two voted against it.

"We have not made any definite plans for any date (to strike) but certain people are gearing for a walkout if necessary," he said.

The only previous strike involving the whole ferry fleet was in 1968. It lasted two weeks, but occurred in February. A strike in August would have a bigger impact because of the heavy tourist traffic.

Strachan said to give additional benefits to ferry workers would be unfair to other civil servants who will be granted full collective bargaining rights by next year and could be expected to react against further special privilege for ferry workers at this time.

"We can't discriminate among employee groups on matters which affect all civil service employees," he said.

Peter Marshall, BCGEU representative in Victoria, said "we are not contemplating strike action. I think there would have to be considerable further negotiations before that is reached."

... MONETARY

Continued from Page 1

Amin before he decided not to attend the conference.

It charged that the Commonwealth heads proved to be nothing more than "a talking shop" on matters of great concern to the Commonwealth peoples.

"We will have no alternative but to wage a hot war against imperialist minorities in that part of our continent by any means available to us under the auspices of the Organization of African United."

The speech contained several attacks on Britain and British policies. Sources said British Prime Minister Edward Heath made a brief reply to the speech and reserved the right to say more later.

The sources also said Heath outwardly reacted calmly to the Ugandan charges but there was word that he was angry.

"Britian by her own policies and actions," said the Ugandan speech, "has threatened the very foundation of this Commonwealth of nations which she was forced, under political pressure, to evolve."

"It certainly is one of the rudest speeches I have ever heard," one delegate commented.

Nixon Given Ample Time

Continued from Page 1

spirator E. Howard Hunt shortly after the June 17, 1972, bugging arrests.

Gray testified that Dean and Ehrlichman turned them over to him on June 28 last year, saying they were "political dynamite and clearly should not see the light of day."

He said he kept them six months without looking at them and then burned them after Christmas along with his family's accumulation of holiday trash.

"Who in your mind, when you were burning these files, did you think wanted them burned — the president, John Ehrlichman, John Dean, or somebody else?" asked Rufus Edmisten, deputy chief counsel for the committee.

"I really can't be sure of that," Gray replied.

"I felt that I was taking orders from the counsel to the president and the assistant to the president, but I've got to say in all honesty and fairness that if I had looked at these files that evening and I had said 'I want a written order from the president before I take these files,' I don't think I would have gotten that order."

In related developments:

- Dean and H. R. Haldeman covered up White House involvement in a 1971 scheme where potential demonstrators were barred from a Nixon appearance in Charlotte, N.C., according to informed sources.

A federal judge since has ruled that the policing was a violation of the constitutional rights of those who were excluded.

The alleged cover-up occurred when one of the volunteer marshals at Nixon's speech for Billy Graham Day was identified from photographs and it seemed likely that imminent questioning would reveal a connection to a White House advance man.

—Nixon this week confronts two legal battles to release secret White House tapes of Watergate-related conversations in U.S. District court.

DOLLAR ON RISE

LONDON (UPI) — The dollar climbed to a new three-week high against the West German mark and gained ground markedly against the British pound in early afternoon trading today.

The Frankfurt currency exchange fixed the dollar at 2.3742 marks, its highest fixing price since the 2.3900 rate posted July 13 and more than a one per cent increase over Friday's fixing of 2.3450 marks.

At one point in London the U.S. currency reached $2.4945 against the pound, a gain of one and a half U.S. cents against Friday's close of $2.5050.

Some dealers linked the dollar's continuing recovery abroad to press reports of agreement on currency reform reached at an international monetary meeting in Washington last week.

... FOOD

Continued from Page 1

there is a meat shortage in Detroit but not in Washington State — at least not at this time," an official said.

American tourists are permitted to bring back up to 50 pounds of fresh meat for a duty of $1.50, or three cents per pound.

Most of the meat passing through Blaine was bacon and ham.

At Port Angeles U.S. customs officers said very little meat was reported by Americans returning from Victoria.

"Just a few sausage rolls, but that's not unusual," a Port Angeles official said.

Overall, the meat supply situation in Victoria was expected to be good, despite shortages in certain cuts from time to time.

"A sudden rush can leave us short for a few days but basically we can get all the meat we want, if we can afford to pay the price," a wholesaler said.

There was no immediate end in sight to the round of wholesale and retail price increases.

the weather

Cooler air which moved into the province over the weekend now covers all regions as was evident in Sunday's reported temperatures. The current pattern is carrying weather systems across the extreme northern Gulf of Alaska and thereby affecting much of Alaska, the Yukon and extreme northern B.C. This pattern will sag a little for Tuesday carrying more cloud into the north coast areas. Otherwise, skies have cleared in just about all regions due to the drier and cooler air and this is expected to predominate through Tuesday. The area of exception besides the north coast will be the Kootenays where cloud and some showers are forecast to develop today. Temperatures will begin to moderate Tuesday.

DOMINION PUBLIC WEATHER OFFICE
5 A.M. FORECASTS
Valid Until Midnight Tuesday

Greater Victoria: Today, cloudy becoming sunny by noon with highs near 70. Lows tonight near 50. Tuesday, mostly sunny with highs again near 70.

North and West Vancouver Island: Today, morning fog patches otherwise sunny. Tuesday, mostly sunny. Highs both days near 65 except near 80 inland. Overnight lows 50 to 55.

Greater Vancouver. Today, cloudy becoming sunny by noon. Highs near 70. Overnight lows in the low fifties. Tuesday, mostly sunny. Highs in the low seventies.

East Vancouver Island: Today, morning cloud, then sunny. Highs 70 to 75. Lows tonight near 50. Tuesday, mostly sunny with highs in the mid fifties.

TEMPERATURES

	Max.	Min.	Prec.
Yesterday			
Victoria	63	53	—
Normal	66	53	—
One Year Ago			
Victoria	70	53	—
Across the Continent			
St. John's	53	49	
Halifax	63	57	.03
Montreal	85	65	—
Ottawa	84	64	—
Toronto	83	65	—
North Bay	76	61	—
Churchill	73	44	—
The Pas	77	62	—
Thunder Bay	82	60	.12
Kenora	74	62	trace
Winnipeg	73	53	.01
Brandon	74	55	trace
Regina	81	53	.10
Saskatoon	84	57	—
Prince Albert	72	62	.01
North Battleford	85	57	1.77
Swift Current	91	51	trace
Lethbridge	85	50	.15
Calgary	69	46	.41
Edmonton	63	51	1.38
Penticton	77	53	—
Cranbrook	80	41	—
Castlegar	81	48	—
Vancouver	67	5	.04
Prince Rupert	60	45	—
Prince George	69	48	—
Mackenzie	71	44	—
Nanaimo	72	49	—
Kamloops	76	54	.03
Revelstoke	75	47	.09
Fort Nelson	64	45	.09
Peace River	64	49	.07
Whitehorse	73	53	trace
Fort St. John	64	50	.10

U.S. Temperatures: Seattle 61, 58; Spokane 87, 52; Portland 74, 62; San Francisco 73, 58; Los Angeles 73, 64.

World Temperatures: Rome 64, 90; Paris 64, 82; London 63, 73; Berlin 59, 86; Amsterdam 59, 77; Brussels 59, 78; Madrid 63, 86; Moscow 63, 81; Stockholm 55, 68; Tokyo 77, 68; Tokyo 77, 91.

CITY'S WEATHER RECORD

Sunshine, August	51.2 hrs.
Last August	63.3 hrs.
Normal (30 Years)	38.9 hrs.
Sunshine, 1973	1,563.2 hrs.
Last Year	1,402.4 hrs.
Normal (30 Years)	1,453.8 hrs.
Precipitation, August	— ins.
Last August	— ins.
Normal (30 Years)	.11 ins.
Precipitation, 1973	6.18 ins.
Last Year	17.95 ins.
Normal (30 Years)	12.78 ins.

Sunrise, Sunset Tuesday
(Pacific Daylight Time)
Sunrise 5:56 Sunset 20:43

TIDES AT VICTORIA HARBOR
(Tides listed are Pacific Standard Time)

	Time H.M.	Ht. Ft.	Time H.M.	Ht. Ft.	Time H.M.	Ht. Ft.	Time H.M.	Ht. Ft.
6	03.40	3.3	19.45	8.4				
7	04.35	2.9	19.55	8.4				
8	05.25	2.5	15.50	7.9	17.40	7.9	20.15	8.3

TIDES AT FULFORD HARBOUR
(Tides listed are Pacific Standard Time)

	H.M. Time	Ft. Ht.	H.M. Time	Ft. Ht.	H.M. Time	Ft. Ht.	H.M. Time	Ft. Ht.
6	05.05	3.6	13.30	8.9	16.05	8.7	21.40	10.1
7	05.55	3.4	14.55	9.5	18.00	9.3	22.20	9.9
8	06.50	3.2	15.50	10.0	19.45	9.4	23.15	9.7

MONDAY SPECIALS
9 a.m. 'til 9 p.m.
SHOP EARLY — While They Last!
Admiral Mark of Quality
25" COLOR TV
Lowboy Console Style
3-year warranty on picture tube and tuner. 1-year warranty all parts. 1 year FREE In-Home Service.
399.95

7-PIECE DINETTES
Choice of Rectangular or Oval Table
2-tone washable chairs. Formica table tops, 36"x48"x60". Bronze-tone legs only.
$78

SPANISH BEDROOM SUITE
Large Deluxe Style
All complete with 2 NIGHT TABLES. While they last!
CHOICE OF 4 BEAUTIFUL STYLES IN STOCK
499.95

LUXURY SHAG CARPET
Quality 40-oz. Weight. Choice of 6 colors in stock. Long shag, 100% nylon.
More if less than 20 sq. yd. order.
9.77

64 LAMPS
½ PRICE
(Some even Less)
Poles, Swag, Boudoir and Table Lamps

OIL PAINTINGS
Large selection in stock. On canvas or velvet. Beautiful frames, too!
38.88

HARD OF HEARING?
HEAR BETTER FROM THE FRONT AS NATURE INTENDED WITH NEW
SOUND DIRECTOR
REDUCES SOUND FROM THE BACK EMPHASIZES SOUND FROM THE FRONT
MAY GREATLY IMPROVE UNDERSTANDING FOR MANY
- Tiny size.
- Contoured to fit most ears.
- Easy to put on or take off.

DON'T BUY ANY AID UNTIL YOU TRY "SOUND DIRECTOR"
DEMONSTRATION
No Obligation — Call or Write Today
"QUALITONE"
319 - 1207 Douglas St.
Vic., Phone 386-2321

VICTORIA TIRE
WHEEL Alignment
$8.88
Let us:
- Adjust camber, caster and toe-in to manufacturer's specifications.
- Inspect front end, springs, shocks and steering assembly.

ALL NORTH AMERICAN CARS
(Extra charge for vehicles with air conditioning and torsion bars.)
Parts extra, if needed.
- Guaranteed work performed by qualified mechanics using latest precision equipment.

Our car service policy assures you of complete satisfaction.
INSTANT CREDIT • NO CASH NEEDED • CONVENIENT TERMS
VICTORIA TIRE LTD.
GOODYEAR
Telephone 382-6184
610 HERALD St., at Government
EASY VICTORIA TIRE TERMS OR CHARGEX
LOTS OF FREE PARKING

Admiral Mark of Quality
AUTOMATIC WASHER
... Top of the Line Model ...
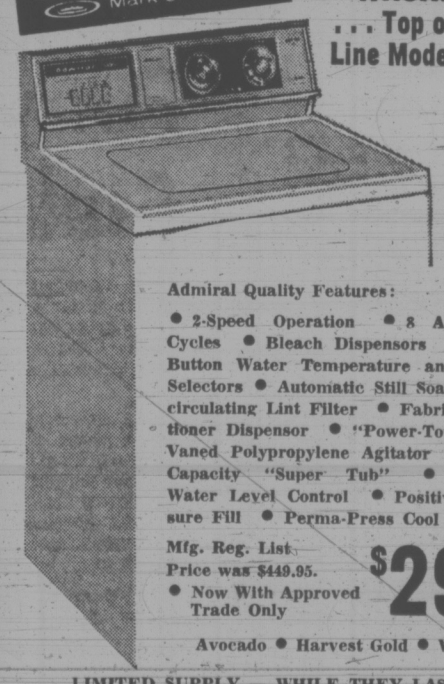
Admiral Quality Features:
- 2-Speed Operation
- 8 Automatic Cycles
- Bleach Dispensors
- Push-Button Water Temperature and Speed Selectors
- Automatic Still Soak
- Recirculating Lint Filter
- Fabric Conditioner Dispensor
- "Power-Tower" 10-Vaned Polypropylene Agitator
- 18-lb. Capacity "Super Tub"
- Variable Water Level Control
- Positive Pressure Fill
- Perma-Press Cool Down.

Mfg. Reg. List Price was $449.95.
- Now With Approved Trade Only

$298
Avocado • Harvest Gold • White
LIMITED SUPPLY — WHILE THEY LAST

BE A TRADER-PEPSI
HONDA WINNER!

No purchase necessary. Just take three Pepsi bottle caps or liners to the Traders. You may win some more Pepsi ... a HONDA Motorcycle ...
GRAND PRIZE FAMILY TRIP TO DISNEYLAND
4 Days and 3 Nights—2 Adults and 1 or 2 Children. Enter today.
For more details and Winners' Names, Listen to the "Breakfast With Barton" Show, CKDA, 1220 on your radio dial.
VICTORIA'S LARGEST FURNITURE VALUE CENTRE
THE TRADERS
Open Nightly Till 9 P.M. – Ph. 388-6264
715 FINLAYSON

Over 50 years of dedicated service to all faiths
Locally Owned — Centrally Located
McCALL BROS
FUNERAL CHAPELS

Graham E. McCall
1400 Vancouver Street 385-4463

Farm Feed Plan Now In Effect

The provincial government has moved to assist B.C. livestock farmers who have been experiencing problems in getting forage to feed their animals.

An order-in-council released today will allow livestock farmers to apply to the government for the costs of transporting forage to their animals in the form of grants from the provincial major disaster fund.

The province will pay for all but $5 of the transportation costs, up to a maximum of $15 per ton of forage.

If the farmer's own vehicle is used, the government will pay the farmer an additional five cents for each ton-mile the forage is moved.

The plan is designed to help B.C. livestock producers overcome the effects of a drought in the Interior which has cut down on supplies of hay, hay cubes, hay pellets and straw. The program will run from June 1 of this year to next Feb. 28.

The move follows statements last week by Agriculture Minister David Stupich that something had to be done for B.C. livestock producers.

The aid program applies to all B.C. livestock producers below the 55th parallel.

★

INSURANCE TAKEOVER SEPT. 1

The provincial government will assume responsibility for the B.C. tree fruit and grape crop insurance programs on Sept. 1.

The insurance programs, sponsored jointly by the federal and provincial governments, have been operating for six years under contract with Fruit Growers Mutual Insurance Co.

"It is, however, the policy of this government to operate crop insurance as a function of the department of agriculture," Agriculture Minister Dave Stupich announced today.

The grain and berry insurance programs were transferred in February of this year.

Stupich said "every effort will be made to provide employment to eligible staff members of Fruit Growers Mutual Insurance Co."

The transfer will involve new office locations for the program but those locations have not been announced.

$3,000 Award For Prober

The man who conducted an inquiry into the matter of bids tendered for construction of hospital facilities at Campbell River earlier this year has been given a $3,000 honorarium by the provincial government.

Harry Purdy, chairman of the Greater Vancouver Regional District, carried out the one-man inquiry and found that two Campbell River firms were guilty of unethical practices in tendering bids for the hospital project which were too high.

CHILDREN'S SHOWS SHUFFLED

Theatre in the Square, the children's theatre group which performs in Bastion Square and Centennial Square during the summer months, has cancelled its Saturday noon performance in Bastion Square this week.

The 2 p.m. Saturday performance in Centennial Square will be given, and then the group will move to James Bay Park at Michigan and Menzies to participate in James Bay Day.

capital scene

Wilkinson Road United Church vacation school, today until Saturday, 9:30 a.m. to 12 noon, for children 4 to 11 years in the Wilkinson Road and Garden City area.

Victoria Glad and Dahlia Society, annual flower show, Leonardo da Vinci Hall, 195 Bay Street, Friday and Saturday, Aug. 10 and 11, 2 to 9:30 p.m. and 10 a.m. to 5 p.m. respectively. Everyone welcome.

PNE BOARD NAMED

The provincial government has announced the names of ten new directors of the Pacific National Exhibition board, established under legislation passed at the spring session of the legislature.

Serving on the board for terms until September 30, 1974, are: Pat Brennan, Len Guy, Bill Livingston, Clive Justice, Dr. Warren Kitts, Bill Hughes, Loreto Zaurrini, Esther Bridge, Frank Cuzzetto and Stu Headly.

The legislation setting up the board was proclaimed last week.

LAST-MINUTE pep talk for 17-year-old Joe Barrett as he prepares for Sunday's 53-mile bicycle race at the Canada Games comes from his father. The premier's son placed 10th in a field of 26.

Jamaican to Head Camosun Course

Maurice Harty, a 45-year-old Jamaican, has been appointed director of Camosun College's new theatre arts program.

He will head up a department of five and work with about 15 students in co-operation with Bastion Theatre.

He says he intends to structure the two-year program along the lines of professional theatre schools in Europe and will emphasize acting rather than "academics."

It will be "geared to develop the potential talents of those seeking a career in the theatre as actors and actresses," he says.

Students wishing to enrol for the program, which is a full-time course, must arrange for an audition before Aug. 17.

Harty began his theatre studies at the Drama Workshop in New York and has since been working on his PhD at Carnegit-Mellon University, Pittsburgh.

Daughter Freed

ATHENS (AP) — Virginia Tsouderou, daughter of a former Greek premier, has been released from a military prison after being held incommunicado for 127 days.

SUBURBAN
1973 FORD CORTINA
From $2775
PLUS! ! PLUS! !
Your Choice All or One
PHILCO PUSH BUTTON RADIO, Installed 69.95
VINYL ROOF, Installed 49.95
BODY SIDE MOULDINGS, Installed 29.95
WHITE WALLS, Installed 9.95
SUBURBAN MOTORS
1377 DOUGLAS AT SAANICH RD. 386-5131

For Gift Occasions!

Special pieces that will become favorite gifts; or choose one or two to enjoy in your home.

Imported, Hand-Painted 22kt Gold Italian

CANDY DISHES, from 5.50
ASHTRAYS 5.50 to 13.00
WALL PLATES 16.50
BRANDY SNIFTERS 22kt gold, hand-engraved. Set of 6 47.50
CHAMPAGNE GLASSES 22kt gold, hand-painted. Each 5.00
CANDY DISHES AND BRANDY SNIFTERS Italian cracked crystal in amber or plain. Each 0.00
BEER MUGS with unique leather belt. Each 8.50

Free Gift Wrapping
Convenient Terms Available
8:30 to 5:30 Daily, Friday 8:30 to 9:00
Free Parking in Fisgard Civic Parkade

F. W. FRANCIS LTD.
1684 Douglas Street 384-7611
(Kitty Corner from the Bay)

LOSE WEIGHT THIS SUMMER

YOU?

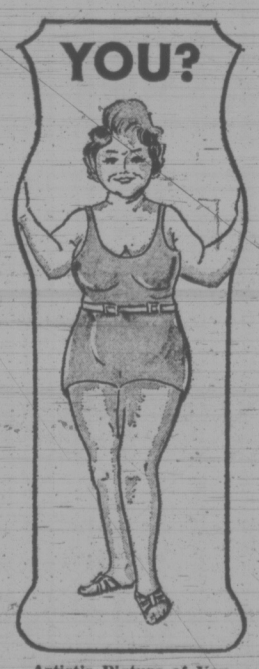

Artist's Picture of You at 183 Pounds

Why Dilly-Dally?

Many women dilly-dally with their figure trimming program because they think it will be too expensive, in money. They rarely consider the cost in terms of how they look, or how they feel, or the cost of feeling old while they're still young.

We at Hilton's don't want anything to stand between you, your health and figure. We would suggest you get started right away. So, for a limited time only, we have reduced our rates to save you money. Come in now, or call first.

DRASTIC REDUCTIONS FOR US — DRASTIC REDUCTIONS FOR YOU

YOU!

Same Artist, Same Girl, Same You — 5 Months Later at 127 Pounds.

TOGETHER WE CAN DO IT
ASK TO SEE OUR WRITTEN MONEY-BACK GUARANTEE
NO DISROBING, NO CRASH DIETING, NO STRENUOUS EXERCISING
WE ARE NOT A GYM—NO MEMBERSHIPS
FOR A LIMITED TIME ONLY—A "DO IT NOW INCENTIVE"

CALL NOW TODAY! 383-4178
Or drop in for your free courtesy tour and figure analysis. No obligation.

The Regular Rate of $2.00 Per Treatment of 20% off

HILTON—TRU-DIMENSIONS Figure Salons
3025 SHAKESPEARE ST. VICTORIA, B.C. 383-4178
OPEN DAILY 9 TO 9 — SATURDAYS 9 TO 3

Your money's worth more at Safeway!

B.C. Grown Fresh Carrots

Canada No. 1 Grade
Serve Buttered Bulk 5 lbs. 59¢

Skylark Brand Fresh Bread
White or Brown
Fresh daily
24 oz.
Sliced Loaves 2 for 79¢

Homestyle Buns Skylark Fresh. Pkg. of 12 39¢

Venice Bakery Crusty Rolls Baker's Dozen Pkg. of 13 rolls 41c
Fresh Bake Butterhorns Great for Snacks Package of 4's 49c
McDonald's Sweet Rolls Package of 8's 49c

Bel-air Frozen Bread Dough Frozen. Pkg. of 5 16-oz. loaves 69¢
Empress Jelly Powders Assorted flavors. 3-oz. pkg. 9¢

Liquid Detergent Palmolive Brand 2 24 fl. oz. banded $1.49
Facial Tissue Scotties, Hanki-Pak 5 for $1.00
Garbage Bags Glad. Pkg. of 20 bags for $1.39
Toothpaste MacLean's Brand Spearmint or Freshmint. 50 ml. 53¢
J-Cloths Assorted. Poly bag of 24 cloths for $1.09
Deodorant Ban Roll-On. 1½ fl. oz. $1.09
Scot Towels Decorator. Pkg. of 2 rolls 69¢
Kitchen Bags Glad Pkg. of 12 bags for 39¢
Bandages Curad's Ouchless. Pkg. of 60 68¢
Bath Beads Softique. 16-oz. pkg. $1.39
Deodorant FDS Feminine. 3-oz. aerosol $1.47
Plastic Soaker Hose 25' length Each $2.49

Scotch Treat Hash Brown Potatoes Frozen. 2-lb. bag 2 for 49¢
Safeway Fresh Coffee All Purpose Grind. 1-lb. bag 89¢

Turkey Drumsticks Frozen. The Family's Favourite Approx. 5-lb. Poly Bag lb. 49¢
Beef Sausage Economy Brand, Random Weights lb. 79¢

Prices Effective Mon. and Tues., Aug. 6, 7
In your friendly Victoria, Colwood and Sidney Safeway Stores.
Disco Stores meet all Safeway advertised prices providing these items are stocked on a regular basis. Also look for Disco Store lower priced in-store features.
WE RESERVE THE RIGHT TO LIMIT QUANTITIES
SAFEWAY
CANADA SAFEWAY LIMITED

Victoria Times

MONDAY, AUGUST 6, 1973

GORDON BELL
Managing Editor

STUART UNDERHILL
Publisher

BRIAN TOBIN
Editor

Could This Be It?

One of the most voluminous clipping files in the Times' library is marked "Convention Centre — Proposed." It holds nearly a decade of material: suggestions, plans, arguments, denials, offers, rejections and general comment about a convention centre for Victoria — with or without a civic auditorium attached. Dozens of sites have been proposed, ingenious financing schemes have been put forward, and innumerable combinations of public and private sharing, built or rented premises, large or small complexes, have been advanced. Today, the community stands at the same point it occupied when the series of convention centre flare-ups began. We still have no centre.

But in the interim years the convention industry has been booming. Some cities show huge incomes from fraternal, corporate and other types of convention, large and small. Some Canadian cities — among them Toronto and Winnipeg — have undertaken construction of vast complexes: hotels, theatres, meeting halls, exhibition space, shopping malls and other features to lure conventions and cater for them when they arrive.

One authority estimates the North American convention business in 1971 to have been worth as much as $7 billion to the cities in which gatherings were held. While "statistics" are largely informed guesses in this field, he put Canada's share of the business at 10 per cent of the continental total. This is felt to be far below the level this country should be enjoying. And Victoria's share, of course, is much less than it could be if larger, modern facilities were available.

Against this background, Alderman Tindall's proposal for another look at the joint city-Empress Hotel project of 1969 could be taken as just another plan in a long series of plans; or again, it could be the beginning of a new and successful approach to the problem.

The earlier suggestions for a partnership between the CPR and the city called for the company to provide land — the parking lot at the rear of the Empress — on which the city would build a convention centre costing $2 million or more. Kitchen, heating and other facilities would be tied into the Empress building, and at one point the CPR offered to meet 25 per cent of the expected annual deficit. The meeting hall was to be divisible into smaller units, and would be available for concerts and other community uses as well as for conventions.

Alderman Tindall's current proposal is along the same physical lines, but the financing would be different. He suggests that the hotel should provide the parking lot site and build two floors of parking — part of it underground. The city would build the third floor of the structure for use as a convention centre under provisions of the Strata Title Act — which was not in existence when the earlier ideas were discussed.

Alderman Tindall suggests that the capital cost of the city's share could be supplied by the provincial government — to be recouped from the five per cent hotel room tax paid largely by tourists. The city would have its centre, to be run at as small a deficit as possible, if any. The government would have given a great boost to the capital city, at no net expense over a few years. And the Empress Hotel would have a facility which would attract guests to its rooms. Obviously, with a hall able to take 2,000 conventioneers, other local hotels would share in much of the business.

That is the general outline of the plan. Although it is loaded with "ifs," it seems to be a game in which everyone would win. Over to you, Alderman Tindall. With luck . . . who knows . . .?

Balancing the Priorities

When the food industry announced Tuesday that beef prices could reach $3 per pound in August, it was careful to add there would be no local meat shortages. Perhaps the retailers would have plenty, but at those prices there will be a lot less on many family tables. Large beef exports to the United States and Japan are blamed for the sudden upward jolt in prices.

American retailers are especially keen on Canadian beef because, being imported, it is not subject to President Nixon's freeze on the wholesale price of beef. In Japan domestic beef retails for $14 per pound so Canadian beef is a real bargain.

But the situation once again highlights a well-known Canadian fact of life: our dependence on the export of raw materials, in this case beef. As one major wholesaler ironically said, the prairies are full of cattle. He might have added that they are too expensive for the majority of Canadians. In Argentina, another major beef-producing nation, inflation is so high that beef is rationed to ordinary citizens because it is such a profitable export. Will Canada be forced into a similar position as inflation continues?

Federal Agricultural Minister Eugene Whelan, after criticizing "unscrupulous packers" and the news media for creating an atmosphere of panic, says the government is considering meat export controls. Consumers will hope that Mr. Whelan's words are not as empty as the local meat coolers. The balance of payments is of prime importance to Canada, but the availability of protein to ordinary families at reasonable prices should take precedence.

JAMES RESTON

Greatest Threat to Security

WASHINGTON — We are being instructed these days by H. R. Haldeman to lift our eyes from the Watergate to the wider perspectives of the world, and with Prime Minister Tanaka of Japan in Washington the advice is better than its source.

Trust me, says bully boy Bob, there is nothing in those Watergate tapes that incriminates the president, and besides, he says they are diverting attention from the larger achievements of Nixon in the field of foreign affairs.

Well there is something to this, but not much. The trouble is that if you take the man's advice, you don't feel much better. For despite Nixon's bold initiatives in Peking and Moscow, the fact is that America's economic and military position in the world is relatively weaker now than it has been in a generation.

This is not entirely, or even mainly, Nixon's fault, but in the world, as at home, the Nixon administration's emphasis on public relations and on appearances has tended to obscure the deeper realities, which are not quite as good as Haldeman and Ehrlichman would have us believe. A few facts will illustrate the point:

European Muscle

—The enlarged European Community has replaced the United States as the leading world trading power. Together, these European nations now have a combined GNP that is three-fourths that of the United States, and they control three and a half times the currency reserves of the United States.

—Similarly, in the last few years there has been a shift in the military balance of power in Europe from the U.S. to the Soviet Union. Washington still retains a qualitative lead in the more sophisticated weapons, particularly in the field of multiple warheads, but Moscow not only retains a large lead in conventional armies and weapons, but has surpassed the U.S. in land-based strategic weapons and will soon take the lead in missile-firing submarines.

—The president's achievements in easing tensions with the Soviet Union and China, therefore, have to be balanced against the relative decline in the nation's strategic position, which has created considerable anxiety in Japan and Europe about the dependability of Washington's military guarantees, and also balanced against the decline of confidence in America's economic position in the world and Nixon's capacity, after Watergate, to correct it.

In some ways, this summary is unfair to the president. Unlike his actions at home, which have been short-range expedient political tactics, he has been looking at the big map abroad, concentrating on the critical long-range relationships with the other giant nations of the world, but in terms of the next decade or generation and in economic terms, Japan and the developing European community are the really critical questions, and here the U.S. has very serious problems.

JOHN EHRLICHMAN
. . . big picture

It is easier for the statisticians and the auditors to spot the trends and the problems than for the president to deal with them, but the economic trends are disturbing and even alarming if you look at them in the nationalistic terms of John Connally and Richard Nixon. Here again, facts illustrate the changing trends of the modern world.

—In 1950, the U.S. accounted for half of the world's gross national product; by 1970 its share was down to 30 per cent. In 1950, the U.S. produced 76 per cent of the world's automobiles; in 1971, 30 per cent. In 1950, the U.S. produced 46 per cent of the world's steel production; now it is producing about 20 per cent.

Look to the big picture, say Haldeman and Ehrlichman, and not to the squalid details of Watergate. But the "big picture" is not all that bright. In 1950, the U.S. held 50 per cent of the world's monetary reserves; but it now holds only about 8 per cent, while the Europe of the nine held 6 per cent in 1950 and now holds about 40 per cent. Japan, which had almost no reserves in 1950, now holds about 15 per cent of the world's total.

Meanwhile, the U.S. balance of payments has developed an alarming deficit. For the first time since the end of the 19th century, the American trade balance was in deficit by $2 billion in 1971 and $6.4 billion in 1972, and the Smithsonian monetary adjustment, hailed by Nixon as the greatest international agreement in memory, has been not only a disappointment but almost a tragic joke.

Common Agreement

The disorder of the world's trading, monetary and military balance will not wait for a resolution of the Watergate disaster. During the next three years of the second Nixon administration, the United States, the European Community, and Japan are going to have to reach common agreements on their common economic, monetary, and defence interests or risk a decline into nationalism, protectionism, and military division and weakness.

This is why Prime Minister Tanaka of Japan is in Washington these days. The greatest threat to international security today is the possibility of a collapse of the international economic system and ironically, this crisis has come at a time when Nixon's power and prestige, because of the Watergate, are lower than ever before.

In this sense, Haldeman and Ehrlichman are right: that the president needs public support for the larger objectives of public policy, but the president's power rests on faith and trust, and this is precisely what has been destroyed largely by the zeal and self-righteous trickery of the president himself and his narrow little band of willful men.

C. The New York Times ews Service

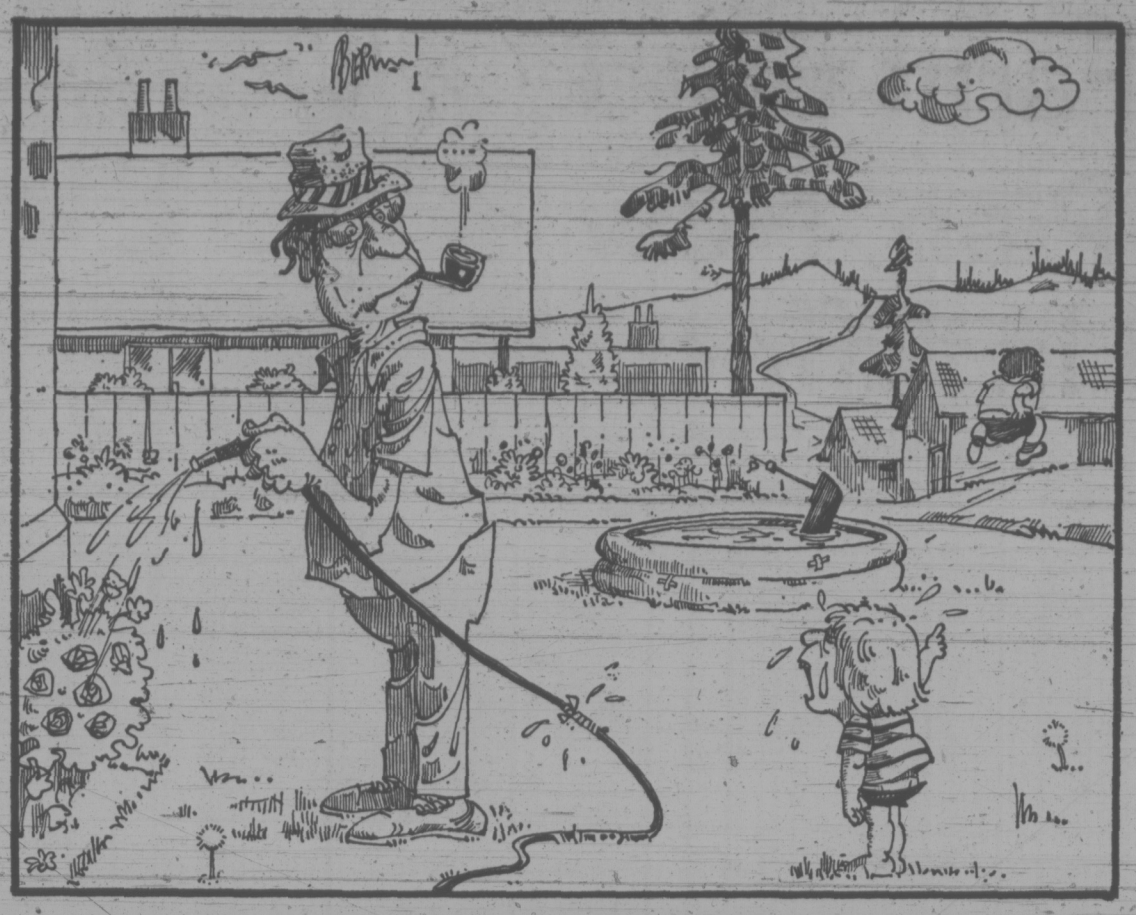

". . . Johnny sank his oil tanker in my pool . . ."

PAUL WHITELAW

Alaska and the Tax Bonanza

JUNEAU, Alaska — Bill Egan, Alaska's Democratic governor, can readily appreciate the problems of Canadian politicians in dealing with the perplexing issue of foreign ownership.

Governor Egan isn't worried about foreigners, per se, but he is concerned about the investment activities of "outsiders" — specifically the giant American oil companies.

Exploitation of Alaska's oil-rich North Slope holds the promise of badly-needed economic benefits for the sparsely-populated state. Yet, the governor is well aware that the oil companies, which will be investing more than $3 billion in Alaska within the next six or seven years, will be in a position to exercise a significant political influence on state politics.

"I've certainly given the problem of limiting the political influence of the oil companies a lot of thought," said Governor Egan during an interview in his office here.

But he admits that practical solutions to the complex problem, as Canadian politicans know all too well, will not be easily forthcoming.

Hopefully, the new-found tax revenue that will result from the oil development will give legislators at Juneau, the state capital, more independence than they have had since Alaska became a state in 1959.

Strapped for Funds

"We were so strapped for funds in the first eight years after statehood that we didn't have much room to manoeuvre. We were pretty well forced to do what the oil companies wanted," noted Governor Egan. "That won't be the case once the oil starts flowing from Prudhoe Bay."

Moving the oil to market came a step closer to reality last week when the House of Representatives in Washington, on the heels of similar action by the U.S. Senate, approved construction of the trans-Alaska pipeline.

Four years after the expected completion date of the pipeline, oil revenue for the state is expected to reach $300 million annually. That will nearly double the current state tax revenue of $360 million. In addition, Alaska is currently receiving about $200 million in U.S. federal grants.

"Our interest is to see to the best of our ability that the oil resources are developed in the best interests of the people of Alaska on a long-term basis," said the governor.

Although he is accused by ecologists in the state, among others, of playing footsie with the giant oil corporations, the 58-year-old Egan has anything but kind words for the past behavior of the oil companies.

The governor suggested sarcastically that "when a new man joins the oil companies, he is led to the foot of the golden statue of one of the original oil magnates." There, according to Mr. Egan, the novice oilman is made to kneel in worship and seek guidance and inspiration in the ways of government lobbying.

GOVERNOR EGAN
. . . beneficial delay

When the governor says that Alaska was pushed around by the oil companies in the first years after statehoood, he is speaking from firsthand experience. Mr. Egan was elected by mandate vote as Alaska's first governor in 1959, and re-elected by popular vote in 1962. Defeated in 1966, he was returned to office for another term in 1970.

In retrospect, Governor Egan believes that the four years of delays in building a pipeline across Alaska, caused by the opposition of environmentalists to the scheme, have had some beneficial effects.

"My feeling right now is that I think the whole project has evolved. It is more technically sound than it would have been had construction started two or three years ago. I'm convinced we're going to have a model project," he stated.

"We have tremendous pressure from environmentalists to do the job right.

"It frustrates us," the governor continued, "to hear people outside the state saying that Alaskans are out to gouge the land. It isn't just a lust for development. It will provide revenues for education and other purposes.

"With a budget this year of some $360 million, 75 to 80 cents of the tax dollar will be devoted to education, health and justice. That leaves only 20 to 25 per cent for other areas.'"

Development Symbol

If the Alaska pipeline is viewed as a symbol of development and the important changes the vast oil reserves will bring to the state, the ferocity of the lengthy debate over whether it should be built is more readily understood.

American environmentalists, supported by a small but vocal minority of Alaska residents, are concerned that the pipeline is only the first important step in an eventual orgy of development and exploitation. If the pipeline is built, where will development stop — when Alaska's spectacularly beautiful forests, mountains and tundra have been permanently scarred?

Governor Egan believes the question is largely academic.

"The growth rate of Alaska will never be all that heavy. Our climate, our remoteness from the large manufacturng markets, will never be condusive to attract large numbers of people. Economic growth and development has limited potential here."

Like many Alaskans, Governor Egan resents the interference of outside ecology groups, mostly from the "lower 48 states," in what he sees as a legitimate desire by residents of the state to develop their economy.

"Ecologists? You want to know what I think of ecologists? I'd better not answer that. You couldn't print the answer."

LETTERS FROM OUR READERS

The Wreckers

I am a citizen of the United States living in Victoria this summer season. I realize that probably the last thing Canadians want is advice from an American, but I do feel I can offer some insight after several months of enjoying your city.

I live in a section of town not overly endowed with notable buildings, but I did have the good fortune of having two very fine houses (1507 Fernwood and 1270 Yates) within sight from my window. The second is especially appealing, very large with fine inside wood and stained-glass windows.

But now the first is being torn down; and I heard the second has the same fate, along with many other houses in the area. I feel this is a tragedy; it deprives the neighborhood of very pleasing scenery, obliterates a part of history which can never been reconstructed, and substitutes for it ugly and over-populated efficiency buildings.

Let me tell you about my home town of Helena, Montana. It was among the most historic towns in the whole American Northwest, with many fine and solid buildings from the old mining and cowboy days. Now the stupidly-named "Urban Renewal" program has gone on a spree of destruction, insensitively levelling some of the most beautiful structures and replacing them with parking lots or monstrosities. Funny thing: Helena now has plenty of downtown parking space, but nothing left to park for. The town has become, compared to what it was, very dull.

Developers and the politicians who lick their boots are the same the world over; they have taste only for large and ugly quantities. They will try to wreck even beautiful Victoria, the nicest place I have ever been, just as they razed my home city. Is there no power to halt their march? — Richard T. Lambert, 4-1334 Pandora Ave.

Little to Choose

Douglas Fisher is to be congratulated on writing "Another Nail in Federal Coffin" and the Victoria Times is to be applauded for publishing it in the issue of Aug. 1. The erosion of the powers of the national government and the downgrading of Parliament have bothered me for a long time and I rejoice that at last someone of consequence is willing to speak out on the subject.

Whether it is from ignorance or apathy on the part of the public constitutionally we are in one unholy mess. I hate to admit it but on this topic there is little or nothing to choose between the four parties. It may even be that the point of no return has already been passed but it might be worth a try to get us back on the track again. I wonder if Mr. Fisher could be persuaded to head a movement leading to the debalkanization of our country. — F. L. P. Anderson, 217-1900 Mayfair Dr.

60 YEARS AGO

From the Times of August 6, 1913:

At the time of the last census British Columbia held a total capital of $123,027,521 invested in manufacturing. These figures are given in volume three of the census report issued today. For a province which it was thought would never be a manufacturing province, the coast shows up well in comparison with other western provinces. Alberta's total is but $29,518,436, Manitoba $47,941,540 and Saskatchewan $7,019,951. In British Columbia there were 651 plants enumerated with 2,000 white employees on a total salary of $2,646,251 yearly.

VICTORIA TIMES, established 1884, is published every afternoon except Sunday by the Times Publishers, Limited, 2631 Douglas Street, Victoria, B.C. Second class mail registration No. 0625. All undelivered copies and notices of change of address to be sent to the above address. The Canadian Press is exclusively entitled to reprint the local news published herein.

Some of the Children Are Turned Away

By EVE HALL
Times of London

Three years of drought in Western India have turned the rich volcanic soil to dust, have dried up the wells, withered the vineyards and killed the cattle. The villagers have grown gaunt and grim — and the children are going hungry. Since the beginning of the year Oxfam has been organizing special feeding schemes of porridge, milk and high-protein biscuits in villages scattered over the waterless Indian countryside.

No feeding scheme is sanctioned unless the willingness of the villagers themselves to co-operate fully in the program has first been obtained. Oxfam first contacts an institution, such as a mission with a clinic or a mobile dispensary, or a hospital which has received Oxfam help in the past, which is likely to have contact with the nearby villages. If the institution is willing to undertake feeding — it means dawn trips over miles of rough track and at least three extra hours' work every day, as well as careful checking and measuring—then contact is made with the village committee, the Panchayat.

No Segregation

Most Panchayats are eager to have the feeding scheme. But they must also be ready to contribute. Oxfam provides the food, the green check cards for each child, and the guidance. The volunteers from the hospitals provide supervision and are responsible for transporting the food supplies. But the villagers must provide cooks, firewood, servers, cooking utensils and accommodation. And they must agree not to segregate the Harijan (low caste) children.

In most villages the committee has agreed to the conditions and organized itself communally to meet Oxfam's demands. Although because they know each child in the village personally, it's hard for them to accept the rule that only the under-fives are eligible; they even provide vigilantes to shoo off the older children. But the schemes are not universally accepted. In one village in Sholapur, where the people resented the intrusion of foreign relief workers, the scheme had to be stopped. Total acceptability is a cardinal principle, and cannot be broken.

It is a generally accepted medical fact that malnourishment does most harm to the youngest age group, leaving an infant or toddler with permanent brain damage, but after that age pediatricians believe that even the worst fed child has a fighting chance of complete recovery once bad times are over. So it's sound and logical that precious stocks of high-protein food should be reserved for children in this category, and that the daily meals for a total of 20,000 children should be carefully planned and supervised.

Rules must be strict, or else the benefits of the feeding would be scattered so thinly that they would vanish in this sea of need. But for the hundreds of volunteers, Indian and foreign, who weigh, measure, cook and serve, the application of the rules can be a daily heartbreak.

Most of the children in the dusty, brown, half-forgotten villages of Western India are underfed, anemic and suffer from protein and vitamin deficiencies, but there is not enough to feed them all. Stina Larssen, a big-hearted Swedish missionary in Sholapur District, runs a daily Oxfam feeding program for 1,000 children in four drought-stricken villages.

"All day I fight with people," she says. "People who come and want food for their children even if they are seven or eight years old. Sending away big brothers and sisters because they eat the food for the little ones seems an easy thing but it hurts inside." It can be very hard to guess ages so often is growth retarded. "Look, he still has his milk teeth," anxious parents will say of an 8-year-old. But the canny supervisor knows that this is no guide—teeth, hair and bones grow slowly without proper food.

Brutal Methods

Doctors and nutritionists have developed rough rules of thumb to determine age: a child is probably under five if he weighs less than 33 pounds. If the circumference of his upper arm is less than 5.5 inches he certainly qualifies whatever his age. In some places the child is made to touch his left ear with his right hand by reaching over his head. If his arm isn't long enough he's young enough for food. This cold, clinical appraisal of children's sizes seems brutal, but it's vital.

In one village in Sholapur, three sisters, all over five, were chased away every morning and still came back hopefully the next day. Because they are girls they get almost no food in their poverty-stricken home—what little there is goes first to the father and sons. In another village, a skeletal 12-year-old refused to move out of the feeding line. His large, glowing eye fixed on the bucket of porridge, he ignored the threats and shouts from the village leaders that sent the other older children scampering away fearfully. In this case at least, the story has a temporarily happy ending. Because he was obviously semi-starved he was given a green Oxfam card, his passport to a daily meal.

Some children are pressurized by their parents to "bring a little food home", as less and less food is available on the black market, and money earned on government relief schemes buys fewer and fewer rations. The children are never allowed to take food home—many of the volunteers frisk them for secret remnants of biscuits. At one scheme the children walk out with their mugs upside down to show they aren't smuggling out milk for the family's tea.

Occasionally the villagers give in to the pressures of their society. In one village, a relief worker saw Harijan children eating outside the walls of the feeding compound, which was in the courtyard of a private house. The village school had been badly damaged in a storm, and was too dangerous to be used as the enclosed space stipulated by Oxfam for all villagers in the scheme. The lady of the house can exert pressure over the village leaders, and she is old and will not change her ways, and Harijan children can't come into her compound. So the villagers have agreed to build a special shed for the feeding, on neutral territory where castes will be able to mingle.

Mothers at 16

In many ways this active village participation is an important long-range development. The Oxfam feeding schemes have been developed in response to save 20,000 children from the effects of the immediate drought crisis, but there are wider implications. Throughout India's rural population, even in good years, toddlers are frequently malnourished. The average age of a new mother is 16, and she is usually illiterate and ignorant. Her new baby will do beautifully for the first year while she breast feeds him, but when the next baby comes, or her milk dries up, his condition starts to deteriorate.

Mothers tend to have a negative attitude toward their toddlers' feeding. They may bring their child to the feeding scheme, but often they make no effort to feed the baby if he refuses first time. "No, he doesn't eat . . . no, he doesn't drink milk," they'll say apathetically, clutching the skin and bone bundle. The volunteers have to take the babies on their laps and coax the food down, and only when the mother actually sees her child eating the porridge is she convinced. Finally, when she sees him gain weight and look like a real baby again, the first important step in nutritional education has begun.

There have been some spectacular health improvements in a few children since the feeding started. In one village there is a story of a child who first came covered in sores and as thin as a praying mantis. Now, with no other help but her porridge and milk, her sores have cleared and her limbs are almost fleshy.

But generally results are far less dramatic. Oxfam specifies that each child must be weighed once a month, and at one scheme a volunteer worried when month after month the children showed no weight gain. But then she realized that as the drought grew worse, the children were getting less and less food at home. Now the daily Oxfam meal is almost their only food, and she can only be thankful that no child has lost weight.

But hope lies in the future. Village mothers, many of them for the first time in their lives, are working communally—getting up before dawn to cook food for their children as a group, joining forces for the welfare of both high caste and Harijan children. The foodstuffs they use are virtually all available locally, so what they are learning now can continue long after the emergency schemes are over. The bitterness and hardship of the worst drought in a hundred years will leave their scars for a long time, no doubt. But out of the drought will also come new hope for a generation that is learning new and progressive habits—the hard way.

Young ones are favored

A CRITIC ANSWERS SPIRO AGNEW

'Instant Analysis' Defended

By HAROLD C. SCHONBERG

(Schonberg is music critic of the New York Times.)

It was on Feb. 4, 1977, that President Agnew banned drama critics on all American newspapers from going to the office after a premiere and writing a review. This was followed, the next week, by an edict forbidding music critics to write a review until at least a week had passed. "We have had enough of instant analysis," said President Agnew.

"The people have a right to make up their own minds without the intervention of elitist intellectuals manipulating the public response." President Agnew also pointed out that there was nationwide revulsion against instant analysis. "The Constitution of the United States was not written in a day," he said.

Far-fetched? Not if Vice-President Agnew's mental processes are to be believed. In his Des Moines speech in 1969 — the one that can be said to have started the present climate of fear and journalistic repression — he made a big thing of "instant analysis and querulous criticism" from "hostile critics" on the network programs.

It was only last June that brave, brave CBS forbade instant analysis on its news programs. The vice-president approved.

"Certainly," he told David Broder in The Washington Post, "there should be analysis, and commentary, and opinion about what takes place. But there's something insidious about having any speaker, a president, for example, give a message to an audience in its totality, and then having someone come on right behind him and tell the people who just heard the message what was said.

"First of all, it performs not a purpose of enlightenment, because the listeners already have the whole message. They've just absorbed it. The analysis has a certain way of emphasizing certain things and certain possible conclusions to be reached from those points that are being reiterated, and it can to some extent affect the viewpoint of the recipients. I don't think it should happen that way. Now, the following day if somebody comes on and says, 'Now, this is how I feel about what the president said,' that's different."

The polemics of this statement are Agnewish in the extreme. That includes its logic. It presupposes that "instant analysis" is a matter of snap judgment instead of what it really is — the response of a sharp, well-stocked, trained mind commenting on a moment of history. Speed of reaction has nothing at all to do with the matter; a piece of analysis is no better or no worse for occurring directly after a presidential speech, or the day after. Newsmen, whether in television or on newspapers, are trained to think fast and accurately. If they can't do that, they don't last very long.

Of course the vice-president has for a long time made clear his distaste for analysts who in any way question received opinion. He complains that analysis "has a way of emphasizing certain things." He says that he is willing to take it the following day, however. That's what he says now. When that day comes, will he then complain that the next day is not enough? That an analyst should take a week? A month?

Which brings us to that other example of "instant analysis" — music criticism. The music departments of some newspapers happily meet morning deadlines and there are occasional Agnewish cries from members of the musical community about the practice. How can any reviewer write a reasoned notice in 45 minutes or even less? Is this fair to the performer? Indeed, is it fair to the art?

AGNEW
. . . slants

But it so happens that instant music criticism, as instant news analysis, is not perceptibly different from the kind of criticism or analysis that would be written the following day, or month. Except that, most music critics would agree, and the more removed in time from the actual event, the worse the review will be. A good critic, like any trained musician, knows all he is going to know about a concert the moment he leaves the hall. (Indeed, he probably knows after the first 10 minutes after the concert starts.) He is not going to change his mind overnight.

To many musicians, who have trouble writing a postcard, words are a mystery. To them, it is impossible that a review can be written without intellectual struggle, writhing, sweating, eyeball-to-eyeball confrontation with the muse. They simply refuse to believe it. They have the same attitude that the vice-president has toward instant analysis: it is peripheral, shallow, off-the-top-of-the-head, slanted.

The fact remains that an experienced music critic (or drama critic, or news analyst) is bringing 10, 20, 30 years of experience and thought to his "instant analysis." Through those years he has developed a technique for going straight to the central point of the object under analysis, doing it cleanly, without fuss, efficiently, logically.

Time of writing this article: 72 minutes. Want to make something of it, anybody?

HOW TO MAKE A MARTYR

By SYLVIO SAINT-AMANT

(An editorial in the Trois-Rivieres, Que., daily newspaper, Le Nouvelliste.)

Opinions vary considerably concerning Judge Guy Mathieu's decision to sentence Montreal lawyer Robert Lemieux to two years and seven months for contempt of court.

For some, this "separatist" lawyer got what was coming to him; for others, the sentence appears abusive and out of proportion.

At any rate, this is the first time in the annals of Canadian law and justice that a lawyer, duly hired by an accused, has been condemned to serve a penitentiary term for contempt of the Court of Queen's Bench..

Judge Mathieu's way of proceeding is at very least debatable. In our opinion, he should have immediately dealt severely with Robert Lemieux if he had really scoffed at the court, instead of allowing him enough rope to hang himself. One gets the impression it was a calculated gesture and Rose's lawyer fell into the trap.

As for the most serious charge — that of inciting Francis Simard to refuse to testify — for which Lemieux was sentenced to two years in penitentiary, Judge Mathieu certainly did not prove this was contempt of court.

As we all know, Simard had already refused to testify at Paul Rose's trial. In such a case, can one really blame the lawyer?

Mr. Lemieux is not without reproach, far from that. However, we do not feel the method employed by Judge Mathieu really served the cause of justice. There is a strong risk it will make Lemieux a sort of martyr, which is not good.

It is to be hoped that the bar's disciplinary committee will seriously consider the case of Robert Lemieux.

The sentence imposed by Judge Mathieu do not put a stop to the phenomenon into which Mr. Robert Lemieux has developed.

Into the Wild With Beans

By HANK BURCHARD

Once upon a time when the world was young, or at least I was, we used to go camping with a quart canteen and a bottle of halazone tablets and a sack of dried beans and a bottle of calamine lotion and the fanciest hunting knife we could beg, borrow or steal.

The canteen was for water and the halazone tablets were to make the water potable if not palatable.

The beans were to eat until we trapped some squirrels and rabbits.

The calamine lotion was for the poison ivy and the mosquito bites.

The hunting knife was for cutting branches and vines for snares and for disemboweling the victims. Also for throwing at trees in the manner of Jim Bowie and for generally hacking the hell out of things.

I only bring this all up because I recently spent a week wending my way through streams of what American industry is pleased to call "campers" while motel-hopping along the superhighways.

These "campers" are efficiency apartments, cottages or split-levels mounted on wheels. People drive or drag them from one "campground" to another, where they unfold them, plug them in, and trek off to the campground swimming pool to rinse off the only sweat it is necessary to work up while exploring the outdoors in this fashion. (By the time the adventurer has toweled off, the air conditioner will have lowered the temperature.)

What with the purchase price, taxes, tolls, bottled gas, food, fuel and oil and wear and tear and rings and rubber, it is possible for a family to thus careen around the country for as little as four or five times what it would cost to stay in Holiday Inns. Some of the older inns are not as fancy as the campgrounds, but they do offer room service.

I suppose the new-fashioned camper industry grew out of the melancholy discovery, during the past decade, that somebody owns every square foot of the great outdoors, has built a fence around it and takes exception, sometimes with a shotgun, to strangers enjoying it. And that Yellowstone National Park is full, if not worn out.

There's nothing wrong with the Kampgrounds of America lifestyle, I guess — the homicide rate in KOA confines surely is lower than back home.

But what sort of country will it become when kids grow up never knowing that a rabbit caught along a game trail, spied out by patient observation, caught in a snare made yourself of twigs and vines, and cooked on a spit over an open wood fire, tastes awful?

They'll never learn that the woods are full of nasty bugs and things that go grump in the night; that nature's bounty of edible roots, seed pods and berries gives diarrhea; that calamine lotion doesn't work worth a damn; that to the knowledgeable and observant woodsman the most important and character-building part of living off the land is finding the trail to the general store.

They'll never understand that the woods are lovely, dark and deep, only when you're on your way home to a bed to sleep.

No, they'll grow up with a sense of somehow having failed because they were born after the last pioneer destroyed the last wilderness and the last homesteader staked out the last quarter-section.

They'll mourn their soft civilization, never finding out for themselves that it was not the lure of the natural life but the sheriff and the tax man that drove the pioneers ever westward. That what the 49ers were after was not gold and freedom but gold so they could come back east and buy a place on Long Island, with servants, bonded whisky and daily ice delivery.

It probably is this lack of firsthand experience in the wild that causes the discontent of the growing generation; the American dream lives within them still because they never took it into the woods with the ticks and chigges.

The communes are doing wonders in restoring sanity by teaching the idealists that life without electricity and Lux is nasty, brutish and short. But there aren't enough communes to go around, and anyway half the kids are off with Mom and Dad in the Dodge Thunderbus.

I propose, therefore, that the government condemn north Georgia, build a fence around it, and sentence each American teenager to one week therin each summer with halazone tablets and a hunting knife. It would ease the population problem and the survivors would do a lot less carping about how unlivable our cities have become.

Otherwise, the generation growing old along with me may be the last to achieve the hard-won wisdom that the outdoors is for animals.

Washington Post

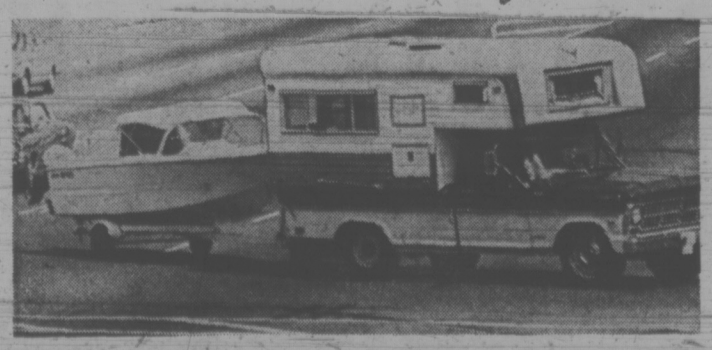

What ever happened to adventure?

SUBURBAN
1973
FORD CORTINA
From $2775
PLUS!! PLUS!!
Your Choice All or One
PHILCO PUSH BUTTON RADIO, Installed 69.95
VINYL ROOF Installed 49.95
BODY SIDE MOULDINGS, Installed 29.95
White Walls, Installed 9.95
SUBURBAN MOTORS
1177 DOUGLAS AT SAANICH RD. 386-6131

WITH ZENITH
"THE QUALITY GOES IN BEFORE THE NAME GOES ON"
the '74 MODELS ARE HERE!
SEE THEM TODAY AT MAIS
CLEARANCE
ZENITH
'73 MODELS
20" COLOR
AS SHOWN
• Zenith Handcrafted quality
• Built-in two pole antenna
• Separate VHF and UHF Tuners
EASY TERMS
PRICES HAVE NEVER BEEN LOWER!
$449
• BUY ZENITH TODAY • OR RENT TO OWN
SHOP MAIS THURS.
Mystery Bonus Night
Thursday 6 - 9 p.m.
A valuable free gift with every purchase—small, or large—of furniture, appliances, television, stereo.
Mais
FURNITURE and APPLIANCES
1821 Cook
OPEN THURS. and FRI. NIGHTS 'TIL 9 p.m.
385-2435

ENSIGN CHRYSLER PLYMOUTH

DRIVE WITH A SMILE
TO ENSIGN CHRYSLER PLYMOUTH

Order Your 1974 Car or Truck Now

Plymouth
CHRYSLER
Dodge Trucks
SALES/SERVICE

AND BE SURE OF EARLY DELIVERY

1974 Valiants FROM $2998

1974 Barracudas FROM $3566

1974 Satellites FROM $3533

1974 Furys FROM $4098

1974 Chryslers FROM $4998

1974 Pick-Ups FROM $3622

1974 COMPACT VANS FROM $3553

1974 3/4-Tons FROM $3908

BIG SAVINGS ON '73 CARS and TRUCKS

Hardtops—Coupes—Sedans—Station Wagons—Trucks

Choose From **80 units** Ready For Immediate Delivery

ENSIGN CHRYSLER PLYMOUTH

NEW AND USED CARS
YATES AT COOK

NEW AND USED TRUCKS
QUADRA at CALEDONIA

386-2411

(Dealer Licence No. D3013)

Former Cuba Dictator Dies

MADRID (AP) — Fulgencio Batista, the Cuban dictator Fidel Castro overthrew, died early today of a hert attack in Marbella, on the southern coast of Spain. He was 72.

It was expected that his body would be brought to Madrid for burial Tuesday, the sources said. He maintained an apartment in the Spanish caital in addition to his home in Portugal.

Batista in his triumphant days boasted "My destiny is to carry out revolutions without bloodshed." He called himself an "idealist but a pactical one."

He was a tough army sergeant on Aug. 12, 1933, when he joined in the overthrow of the Gerardo Machado dictatorship. Twenty-three days later Batista's handpicked band of non-commissioned officers overthrew the ineffective provisional government.

Ramon Grau San Martin became the new president, but Batista forced him out early in 1934 and as chief of the army dominated succeeding presidents from behind the scenes.

In 1939, Batista ran for president himself, easily defeated Grau San Martin and was inaugurated on Oct. 10, 1940, when he was 39 years old.

Three months before the 1952 elections, Batista staged his second almost bloodless revolution on March 10. His followers in the army took over Camp Columbia, the big army base outside Havana, and chased President Carlos Prio Socarras into exile in Florida.

Under Batista's rule, Cuba enjoyed much prosperity. His administration had close and friendly relations with the United States, Cuba's biggest sugar customer. Heavy U.S. investments flowed into the island. In the first years, particularly, the Batista regime made important advances in building schools, hospitals and roads and in legislation for minimum wages, workmen's compensation and social security.

But the contrast between the condition of the rich and poor was still startling, and many of Cuba's students and intellectual and business leaders never forgave Batista for his 1952 violation of democratic processes.

From the student ranks came Castro, who started on Dec. 1, 1956, what undoubtedly could have been voted at the time as the revolution least likely to succeed.

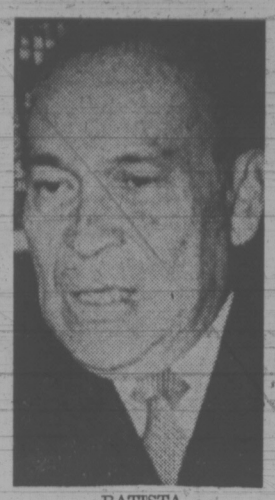

BATISTA
. . . heart attack

Davis Eases Mercury Stand

VANCOUVER (CP) — Environment Minister Jack Davis says the established safe level of .5 part per million of mercury in fish is unrealistic.

He said in an interview that Canada was forced to accept the .5 standard when the mercury scare started in 1970 because the United States took that standard.

Davis supported the standard in 1970 when more than 40 tons of processed dogfish, ready for shipment to Germany, were seized and destroyed because of high mercury levels.

He said: "I guess you could say I've gone back on what I said then.

"We've had negotiations with Germany, Japan and Britain and they all agree to accept fish with more than the .5 level."

Don Wilson, manager of fish inspection for the Fisheries Research Board of Canada in B.C., said that about 40 tons of dogfish with a mercury level of .7 parts per million have been shipped so far this year to West Germany from B.C.

Davis said more than 70 per cent of Canada's fish catch goes to the United States.

He said part of the fish is over the .5 level but it is mixed with other fish to bring the overall mercury content down.

Swordfish containing more than .5 parts per million is also being shipped to East Germany, he said.

The .5 standard originates with the World Health Organization.

John Sandbrook, Vancouver regional director of the food and drug division of the federal health and welfare department, said the .5 standard is generally accepted by doctors.

5 NEW BLAZES IN NELSON AREA

NELSON (CP) — Forestry officials here reorted 15 new forest fires Sunday all caused by a lightning storm which also dropped some rain to ease the critical situation.

A spokesman for the forest district office said all 15 fires were either out or under control as water bombers worked Sunday morning to control the fires until men could be flown to the scenes.

About 70 men were fighting a 360-acre fire 10 miles west of Creston but it was fairly well under control. The fire started Saturday.

A stubborn 1,000-acre blaze at Glacier Crek near Kaslo was still burning but the spokesman said progress was made during the weekend with the light rain showers. The 90 men fighting the fire wee having difficulty because of rockey terrain.

Some parts of the tinder-dry forest district have been without rain for 40 days, with temperatures above 100 every day.

Drought Leaves Farms Burning

By WILLIAM C. MANN

JALNA, India (AP) — The old farmer patted the buffalo's protruding bones and looked across his barren land.

"The worst thing is getting fodder for the buffaloes," he said.

"I have to buy it now because I don't have any of my own."

Ramaji Manjajigaolir had interrupted his plowing. His two skinny animals stood like death, not moving even to blink away the flies.

The stick-plow they had been pulling, an instrument identical to that used by Ramaji's ancestors, had hardly dented the brown earth of the acre he had plowed.

"The buffaloes suffer," Ramaji said. "I have nine, but only these two can be worked.

I take milk from the others and sell it in Jalna to buy food for my family and the animals."

Ramaji and millions of other farmers in central and western India are living through the third year of a drought called India's most severe of the century.

SOME WORSE OFF

Ramaji is luckier than most, however.

Affluent by rural India's standards, he has 32 acres on the outskirts of this dirty little town of central Maharashtra, 200 miles east of Bombay.

An appalling number of buffaloes have died from lack of fodder and water—50 per cent in some areas — but his are alive.

The pittance from their milk has kept Ramaji on the farm and out of government famine relief work camps, where an estimated five million Indians have whiled away many months.

He has a son-in-law and a son working in Jalna, chipping in a few rupees to provide for the seven members of his household.

But standing here now, a pink turban protecting him from the sun and his farmland burning beneath his sandaled feet, he does not seem a lucky man.

"When it rains, this is good land," he said. "I plant my sorghum, and it grows. But it hasn't really rained in three years, and nothing grows."

PREPARED FOR DROUGHT

Ramaji began plowing after some rain came in early June, the first monsoon to begin on schedule in four years. Then the rains inexplicably stopped. Now he has seeds in a dustbin.

The few days of rain put water in a lake or two near Jalna, and Ramaji said his family has water.

Like most of the land in Maharashtra, however, Ramaji's is not irrigated.

Jalna is outside the perpetual drought area of the state, where farmers have prepared for the little rain they do get with crude irrigation systems.

No Safety Clearance

A Saanich power crew foreman, killed last month in the course of his duties, was working without proper safety clearance required by B.C. Hydro, Coroner Edmond St. Jorre, said today.

A Times story appearing Aug. 4 incorrectly reported a coroner's jury ruled Ronald Callaghan, 35, of 1220 McKenzie, was working with proper safety clearance and the power had been shut off.

The power had not been shut off.

Callaghan died July 24 in Victoria General Hospital from extensive thermal burns suffered while working on a B.C. Hydro power pole on a small Gulf island July 23.

Crew Rescued

MILFORD HAVEN, Wales (Reuter) — All 38 crew members aboard the grounded Liberian tanker Dona Marika waded ashore to safety at dawn today as the tide ebbed and heavy seas eased.

The 11,478-ton tanker ran aground near the entrance to this oil terminal harbor Sunday night. Heavy seas prevented rescue craft from reaching the vessel, which was starting to break up with 5,000 gallons of petroleum on board.

There were signs of diesel fuel on the water and a smell of gasoline in the air, but a spokesman said the condition of the tanker was not immediately known.

AUTO
CUMBERBIRCH Insurance Agencies
937 YATES 388-4221

One HOUR
"MARTINIZING"®
CERTIFIES
THE MOST IN DRY CLEANING
Fresh as a Flower in Just One Hour
8 LOCATIONS TO SERVE YOU

Bastion Stresses A Time to Laugh

Comedy is the emphasis in Bastion Theatre's schedule of plays for the coming season.

The theatre is offering four comedies and one suspense-drama this winter, plus a production of Arthur Miller's drama Death of a Salesman by Theatre New Brunswick.

Season opener will be The Patrick Pearse Motel, an Irish farce by Hugh Leonard, which will play from Oct. 26 to Nov. 3 in the McPherson Theatre.

Next comes the family musical A Funny Thing Happened on the Way to the Forum, from Dec. 26 to Dec. 31. It will be followed by the suspense-drama Child's Play, by Robert Marasco, from Feb. 8 to 16.

Theatre New Brunswick will make its first appearance in Victoria from March 1 to 9, with Death of a Salesman.

From April 5 to 13 Bastion Theatre will present Garson Kanin's dumb blonde comedy Born Yesterday. Then on April 21 the company will take the production to New Brunswick and play there several weeks.

Final Bastion production of the season will be Private Lives, the witty comedy by Noel Coward, from May 3 to 11.

SUBURBAN
1973
FORD CORTINA
From $2775
PLUS! ! PLUS! !
Your Choice All or One
PHILCO PUSH BUTTON RADIO, Installed 69.95
VINYL ROOF, Installed 49.95
BODY SIDE MOULDINGS, Installed 29.95
WHITE WALLS, Installed 9.95
SUBURBAN MOTORS
1477 DOUGLAS AT SAANICH RD. 386 6131

DISTRICT OF NORTH SAANICH
ZONING BY-LAW
NOTICE OF PUBLIC HEARING

NOTICE is hereby given that all persons who deem themselves affected by the following proposed By-law will be afforded an opportunity to be heard before the Municipal Council on the matters contained therein at a PUBLIC HEARING to be held at the Council Chambers, Municipal Office, 1620 Mills Road, on Monday, August 13th, 1973, commencing at 7:30 p.m.

"Zoning By-law (1966) Amendment By-law (1973) No. 1 to permit the building of three staff residences for a caretaker, administrator and medical director to maintain close supervision of the Gillain Manor Hospital on property known as Section 4, Range 1 East, North Saanich Land District."

The property in question consists of one hundred acres and is approximately 1,295 feet south of McTavish Road, abutting the easterly boundary of the Cole Bay Indian Reserve.

Copies of the proposed By-law may be inspected at the Municipal Office, 1620 Mills Road, North Saanich, B.C., between the hours of eight thirty o'clock a.m. and four thirty o'clock p.m. any week day except Saturday.

E. F. FAIRS,
Municipal Clerk

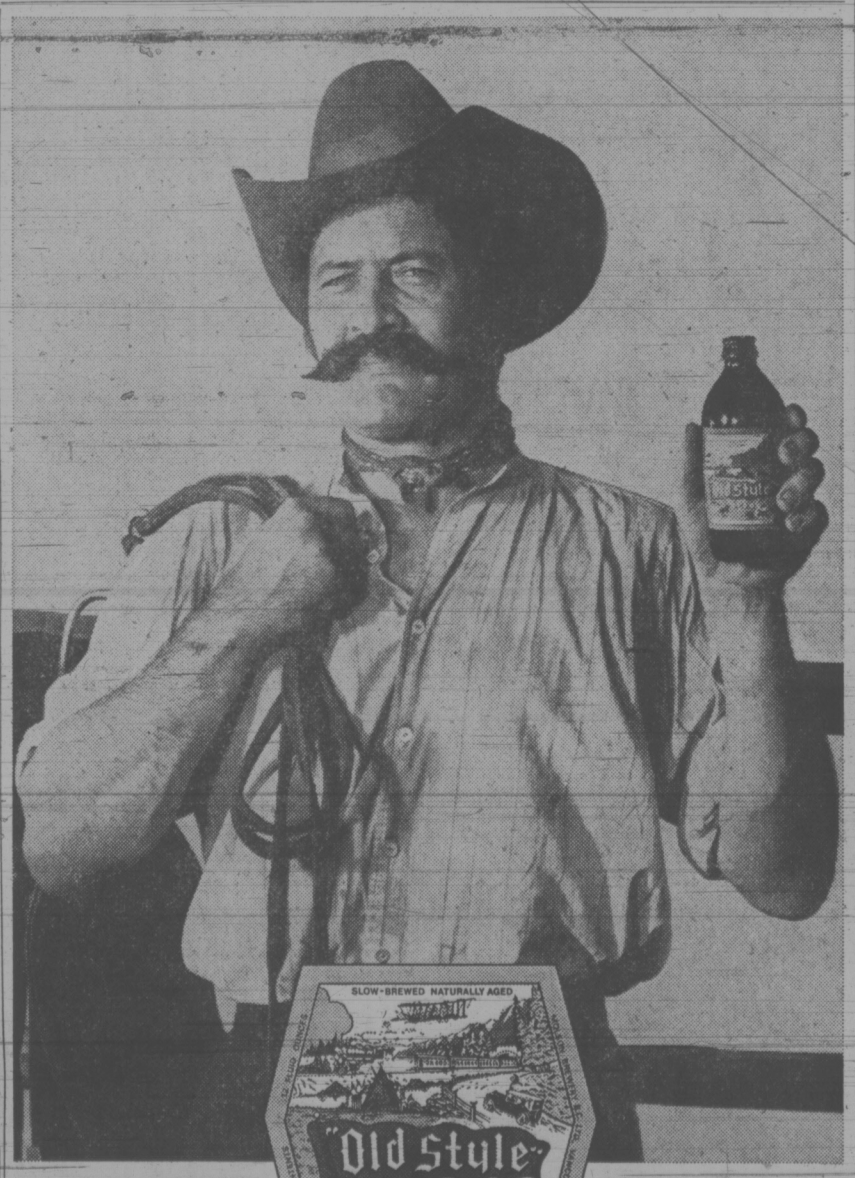

his style old style

A diet of dust, beef and beans sure gave a man a leathery thirst. And the best way to quench it way-back-then was Old Style Beer. It still is. For nearly half a century we've brewed it slow and easy for honest, old-time flavour. It was his style then, it's your style now. Round up a couple tonight!

Old Style SLOW-BREWED AND NATURALLY AGED.

Choice ...it's at Woodward's

WOODWARD'S SUPREME
Coffee Regular or Electric Grind, 1 lb. tin 95¢

BLACK DIAMOND
Cheddar Old, colored or white, 8-oz. stick 69¢

DAIRYLAND
Cottage Cheese Chive, pineapple or fruit salad, 1-lb. tub 39¢

WOODWARD'S OWN CINNAMON
Pull-a-Parts Each 63¢

Pick These Values

FROZEN
Eggo Waffles 11-oz. pkt. 39¢

WOODWARD'S SUPREME PURE
Strawberry Jam 24 fl. oz. tin 89¢

BEEF OR IRISH
Bonus Stews 15-oz. tin 2 for 69¢

SOUTHERN SUN
Orange Juice 32 fl. oz. bottle 39¢

MILNES' ROYAL ANNE
Cherries 14 fl. oz. tin 29¢

KLEENEX WHITE OR COLOURED
Facial Tissue 180's 29¢

GRILL TIME CHARCOAL
Briquetts 20-lb. bag 1.47

ALCAN ALUMINUM
Foil 18" x 25' roll 69¢

HUSKY
Dog Food 25½-oz. tin 2 for 39¢

Tuesday Only Specials

B.C. TURKEY
Drumsticks All dark meat, lb. 55¢

ALBERTA BEEF
Shortribs Canada A lb. 89¢

B.C. GROWN FRESH BUNCH
Carrots 2 bnchs. 39¢

B.C. GROWN FANCY
Lettuces Red, Butter, Romaine 2 for 39¢

IMPORTED FROM CALIFORNIA
Plums Santa Rosa Variety 2 lbs. 79¢

Prices Effective August 6th to 11th. Personal Shopping Only. We Reserve the Right to Limit Quantities. Store Hours: 9:30 a.m. to 5:30 p.m. Mon., Tues., Wed. and Sat. Thurs. and Fri. 9:30 a.m. to 9 p.m.

VANCOUVER

Light Trade Higher

Prices were up in light trading on the Vancouver Stock Exchange today. Volume at 11 a.m. was 1,501,376 shares.

In the industrials, Cornat Industries was unchanged at $3.95 on a volume of 3,400 shares. Mercuria was unchanged at .65 on 2,000 shares. Four Seasons rose .05 to $1.55 on 1,730 shares. Alcan A was down .01 at $2.50 on 1,000 shares. Gregory was at $2.20 and Thermo Plex was at .85.

Most active issue in the mines was Bathurst, up .16 at $1,63 on a turnover of 357,850 shares. Rackla Mines rose .05 at .35 on 162,500 shares. Aalenian Resources was at .75 on 94,000 shares. Barrier Reef rose .14 to $1.14 on 70,100 shares. Spectroair was up .02 at .22 and Green Eagle fell .09 to .71.

Rand Resources led trading in the oils and was up .38 at $1.53 on 25,372 shares. Rose Pass was unchanged at .40 on 9,000 shares. Seneca Developments was unchanged at $2.60 on 2,522 shares. Delta Petroleum was unchanged at .18 on 2,500 shares. Chapparal was down .01 at .22 and Colonial was trading at .65.

New York

Stock market prices were mixed today in one of the slowest trading days of the year. Brokers said, however, the market was doing "very well" considering the higher nine-per-cent prime rate spreading throughout the banking industry.

Brokers said the market was in an extreme overbought condition after the July rally which ended with last week's five-day decline.

Levitz Furniture, which announced higher sales, led the NYSE in trading, up ¼ to $8⅛. Twentieth Century Fox, unchanged at $8⅝, and Howard Johnson, down ⅞ at $19¼, were also active on block trades.

Bausch and Lomb rose 1½ to $32½, while Teleprompter, whose earnings fell in the second quarter, dropped 1¼ to $14½.

Weyerhaeuser, up 1⅝ to $67½, and Curtiss-Wright, ahead 1½ to $23¾, also showed strong gains.

The New York Stock Exchange index of 1,500 common stocks was down 0.02 at 56.77 at 2 p.m.

Montreal

Prices were mixed in light trading on the Montreal stock market today.

Combined volume on the Montreal and Canadian stock exchanges at 1 p.m. was 367,100 shares, compared with 460,500 shares at the same time Friday.

Banks gained .65 to 269.42, industrials .21 to 245.71, the composite .19 to 228.58 while papers dropped .25 to 127.46 and utilities .11 to 145.69.

Royal Bank gained ⅜ to $36½, Chrysler ⅜ to $26, Consolidated Bathurst ¼ to $24¼ and Crush International ¼ to $13 while Banque d' Epargne dropped ⅞ to $17⅛.

On the Canadian Stock Exchange, Cabot Explorations rose two cents to $1.25 on 35,000 shares traded.

London

LONDON (CP) — Prices on the London stock market moved slightly higher in light trading today.

The Financial Times index was up 1.4 points in mid-session trading.

Canadian issues generally were low, partly reflecting home market holiday closures.

Gulf Oil Earnings Up 38%

TORONTO (CP) — Gulf Oil Canada Ltd. reports net earnings of $41.1 million for the first six months of this year compared with $29.4 million in the similar 1972 period.

In a report to shareholders, company president Jerry McAfee attributed the sharp increase to higher crude oil production, lower exploration expenditures and improved results from chemical operations.

"Higher sales of refined products, together with stronger increases, also contributed to the improvement although these factors were to a large degree offset by rising costs of crude oil and increases in taxes and other expenses," the report said.

Per-share earnings for the six-month period amounted to 90 cents a share compared with 65 cents last year.

MONTREAL STOCKS

$ MONTREAL CLOSING STOCKS
Distributed by CP
Montreal Stock Exchange—Aug. 6

Complete tabulation of transactions. Quotations in cents unless marked $. z—Odd lot, xd—Ex-dividend, xr—Ex-rights, xw—Ex-warrants. Net change is from previous board-lot closing sale.

Stock	Sales	High	Low	close	Net Ch'ge
Abitibi	2275	$12⅜	12¼	12	
Alcan	9700	$33¼	32⅜	33⅛	+ ¾
Algoma St	270	$18⅝	18⅝	18⅝	— ⅛
Almin 2p	312	$36½	36½	36½	
Anglo—Cn	200	$14	13⅞	14	
Aquitaine	220	$23	23	23	
Argus C pr	500	$13	13	13	
Astral	10900	225	195	215	+30
Bank Mtl	2970	$18 ¾	18½	18⅝	+ ⅛
Bank NS	752	$33½	33½	33½	— ⅛
Banq CN	260	$16¾	16¾	16¾	
Bq Deprg	250	$17¼	17⅛	17⅛	— ⅞
Bell Canad	2672	$40⅞	40⅝	40¾	
Bell A pr	90	$45⅜	45¼	45¼	+ ⅛
BM RT u	1750	$14⅜	14	14	— ½
Bombrder	100	365	365	365	
Border C	600	205	200	205	—5
BP Can	2375	$17	16⅞	16⅞	— ⅛
Brascan	4697	$18	17⅞	18	
BC Forest	2415	$20	20	20	+ ⅛
BC Phone	200	$52	52	52	+1⅜
Brinco	1300	$5⅝	5½	5⅝	+ ⅛
Can Cem L	480	$14⅝	14⅝	14½	+ ¼
Can Perm	100	$17½	17½	17½	—½
Cdn Brew	3525	410	400	405	
C Cel	900	$5⅜	5¼	5	+ ⅛
C Imp Bank	295	$31	31	31	— ⅛
CIL	1500	$15½	15½	15½	
C Javin	703	$12⅞	12¾	12¾	— ⅛
C Marconi	3300	350	350	350	
CPI pr	220	$29 ¾	29¾	29¾	— ¼
CP Inve w	570	255	250	255	+5
C Vickers	100	$15½	15½	15½	
CPLtd	3450	$17¾	17⅝	17⅝	— ⅛
Celanese	625	470	465	465	—5
Cent Dyn	200	190	190	190	+5
Chrysler	3600	$26⅛	26	26	+ ⅜
Cockfield	100	$5¼	5¼	5¼	
Cominco	690	$33⅝	33⅛	33⅝	
Con Bath	1535	$24¼	24	24¼	+ ¼
C Bath 68 w	160	$11⅝	11⅝	11⅝	— ⅞
Crain RL	500	$9½	9⅜	9⅜	— ⅞
Cr Cork	500	$260	260	260	
Crush Int	2700	$13	13	13	+ ¼
Denison	555	$38¼	38⅛	38¼	+ ¼
Distl Seag	330	$41⅞	41⅞	41⅞	+ ⅛
Dome Pete	380	$36	36	36	
Dom Store	500	$14½	14½	14½	
D Textile	600	$9¼	9⅛	9¼	+ ⅛
Domtar	637	$22½	22	22½	
Du Pont	100	$29	29	29	— ¾
Elec Knt	100	255	255	255	—15
Fairview	450	$18	17¾	17¾	— ¼
Fin Coll	11600	$8½	8⅜	8⅜	+ ⅛
Genstar L	900	$16⅛	16	16⅛	
GH St	100	$7	7	7	
GL Paper	100	$24	24	24	
Gt WLife	25	$64	64	64	+1
Gulf Can	1125	$36	35¾	36	+ ⅜
Home A	240	$47¼	47	47	+ ¼
Home B	100	$44½	44½	44½	— ¼
Huds Bay	2525	$27⅞	27¾	27⅞	— ⅛
H Bay Co	502	$17¾	17¾	17¾	— ⅛
Husky Oil	1095	$25	25	25	— ⅛
IAC	1050	$17½	17¼	17¼	— ¼
In Acc wt	200	550	550	550	—10
Imp Oil	6228	$41⅝	40⅝	41⅝	+1
Int Nickel	9575	$32	31⅝	32	
IU Int	4200	$25⅝	25½	25½	— ⅛
Intpr Pipe	220	$23⅞	23⅞	23⅞	+ ⅛
Inv Grp A	200	$9⅝	9⅝	9⅝	
Ivaco	100	$10½	10½	10½	+ ⅛
Janock	225	$7½	7½	7½	+ ¼
Kaiser Re	1000	350	350	350	
Labatt	103	$27¾	27¾	27¾	+ ⅜
Lau Fin	400	$11¼	11¼	11¼	— ⅛
Loeb M	600	480	475	480	
Logistec C	400	$5½	5½	5½	
MB Ltd	1272	$30¾	30½	30¾	
Maritime	315	$19¼	19¼	19¼	
Mass Fer	1420	$21½	21½	21½	
Micrsyst	100	$9½	9½	9½	— ¼
Mitch A	200	$12	12	12	—1
Molson A	1675	$24¾	24½	24¾	— ⅛
Monenco	200	$10½	10½	10½	+ ¼
Mnt Trst	450	$19⅞	19⅝	19⅝	
Morse A	522	$16	16	16	— ¼
NB Tel	413	$14¼	14¼	14¼	— ⅛
Nfld L pr	200	$10	10	10	
Noran a	3528	$54⅝	54	54⅝	+ ½
Nor Ctl G	250	$10	10	10	+ ⅛
NSI	100	185	185	185	+10
Pac Pete	600	$32½	32½	32½	
Pan Ocean	13297	$16⅛	15½	15⅞	+ ⅜
Pat NV	200	$22	22	22	+2½
Placer	1850	$31	31	31	
Pow Corp	175	$12⅝	12⅝	12⅝	+ ⅛
Price Com	1400	$15⅜	15¼	15⅜	+ ⅛
Price 4pr	25	$51	51	51	
Provigo	125	58⅝	8⅝	8⅝	+ ⅛
Qebcor	900	$16⅝	16½	16½	
Que Tel	100	$16	16	16	— ¼
Queen	200	430	430	430	
Rapid D	300	$8⅛	8⅛	8⅛	
Redpa	500	$26¾	26¾	26¾	— ¼
Reitman A	410	$9	9	9	
Res Ser	400	355	355	356	—10
Rio Algom	1365	$30½	30⅜	30½	+ ⅛
Royal Bank	1255	$36½	36⅛	36⅛	
St L Cem A	500	$52¼	52¼	52¼	— ¾
Scot Lasal	200	300	290	290	—20
Shell Can	2590	$19⅞	19⅝	19⅝	— ⅛
Simpsons	500	$9	9	9	
Simpsons S	300	$11⅛	11⅛	11⅛	— ⅛
Steel Can	925	$32⅛	32	32	— ¼
Steinbg A	612	$25¼	25¼	25¼	+ ¼
Sup Elec	1000	155	155	155	—5
Tor Dm Bk	113	$34⅞	34⅞	34⅞	
Tot Pet A	250	735	735	735	—45
Traders A	500	$17¾	17¾	17¾	
Tr Can PL	105	$30⅞	30⅞	30⅞	+ ⅛
Tr C C pr	100	$43¾	43¾	43¾	—1¼
Trans Mt	150	$20¼	20¼	20¼	+ ¼
Trizec Crp	580	$20¾	20¾	20¾	— ¼
Ultrmar	2100	$6⅛	6	6⅛	+
Unican Sec	100	370	370	370	—5
Unigesco b	1400	240	230	240	
Union Oil	1100	$17½	17½	17½	
Unt Bank	3650	$6⅜	6⅜	6⅜	— ⅛
Walk a	415	$55¾	55¾	55¾	
Webb Knp	500	45	45	45	+3
Westcst	100	$18⅝	18⅝	18⅝	+ ⅛
Woodward	2500	$23½	23½	23½	+1
Canadian Industrials					
Amb Db	3000	175	175	175	
Aquabi	300	100	100	100	
Belg Stand	74335	390	375	375	—625
Casvant A	200	200	200	200	—5
Cdm Hold	3600	295	285	290	+10
Comodor	400	$10¼	10	10	— ¼
Cdm A wt	350	600	600	600	—90
Ham Can	100	$5¾	5¾	5¾	— ½
Lemtex	4600	46	45	45	—1
Reprox	3400	385	385	385	—5
Sensor	100	150	150	150	
SMA Inc	130	145	145	145	+25
Tooke Br	100	100	100	100	
Val Mr A	2000	275	270	275	+10
Mines and Oils					
Abcourt	1000	55	55	55	+10
Acroll Ltd	1000	65	65	65	+2
Agnico	100	575	575	575	+15
AIS	4800	110	105	106	—4
Am Tagle	500	90	90	90	
Bateman	2000	8	8	8	—1
Bison Pet	100	600	600	600	
Cabot	46000	125	123	125	+2
Caliper Dev	6500	16½	15	16	
Camflo	300	840	830	830	—25
CS Pete	200	455	455	455	+453
C Homstd	200	730	730	730	+30
Can Keeley	6000	7	5½	7	+1½
Castle Oil	100	130	130	130	
Chemalloy	5500	330	320	330	
C Karand	46500	32	30	31	+7
Chibex	600	130	125	125	—8
Com N	500	80	80	80	
C Daer	1000	32	32	32	+2
Cons Imp	2000	12	12	12	+2
Cuvier	13600	275	262	275	+10
Dumont	12500	40	39½	40	+2
Duvan	500	3	3	3	
Dynco	5000	10	10	10	
Tast Sull	200	285	285	285	—5
Falcon Cop	100	$15	15	15	
Gaspe Q	1300	116	114	116	+2
Gbritr M	400	$14¾	14¼	14¾	+4¼
Goldex	2700	380	370	380	
Gold Hk	2500	27	27	27	—1
G E Res	1000	6	6	6	+1
GL Nickl	100	305	305	305	—45
Invictus	10800	75	74	75	+2
Jamex	1000	90	90	90	—4
Joubi	30350	52	47	52	+5
Kallio	1000	18	18	18	
Kallio	1000	18	18	18	
Keltic	6000	13	11	13	+1
Ladubor	1000	80	80	80	+5
Lynx CEx	1500	65	65	65	
MacLan	7200	197	193	197	+4
Madleine	100	485	485	485	+50
Mal Hygd	400	350	350	350	
Min Res	7600	123	120	121	+1
Mistango	2000	8	8	8	
Mt Laur U	5500	87	86	87	—3
Mt Jamie	2000	11	11	11	
Muscoch	3000	49½	49	49	—1
N Ungava	1000	32	30	32	
NA Rare	1000	25	25	25	
NQN Min	3500	28	28	28	
Que Expl	8700	54	53	53	—1
Que Uran	500	32	32	32	+2
Queenstn	1000	30	30	30	
Roy Agas	15200	112	107	108	—2
St Lucie	3000	25	25	25	
Sherrit	1100	$17	17	17¼	+ ¼
Siebens Oil	500	$13⅞	13⅞	13⅞	—1⅛
Stand Gld	1000	21	21	21	—1
Tagami	1000	8	8	8	+1
Teck Corp A	200	415	410	410	—95
Timrod	1000	16	16	16	+2
Transtere	5500	35	34	35	
Twent C	2500	160	160	160	
U Asbes	233	240	240	240	—120
Unfd Canso	1050	$10½	10¼	10½	
U Siscoe	600	525	505	505	—295
Viking Res	600	520	500	520	
W Q Mn	5000	21	20½	21	

Total sales: Industrials 175,488 mines and oils 393,578

CLOSING AVERAGES

NEW YORK (Dow Jones)

30 Industrials	912.78	up 3.91
20 Transport'n	162.76	up 0.46
15 Utilities	96.94	dn 0.44
67 Stocks	275.24	up 0.70

Volume, 10½ million.

TORONTO (closed).

TODAY'S GRAIN PRICES

CHICAGO (AP) — Limit gains were posted in nearly all commodity futures pits on the Board of Trade Monday.

New crop soybeans advanced 40 cents and soybean oil was up 100 points, or one cent a pound. Wheat and corn futures were up the limit 10 cents a bushel and oats closed the limit of six cents higher.

Soybean meal old crop options were down the limit $15 a ton, but new crop meal advanced up to $10.

A major factor in the strong price moves was a lack of sellers.

Wheat futures opened the limit higher and remained at those levels into the close. There was trade in only one wheat option, the most distant July.

Corn futures were five to 10 higher on the opening and in less than two hours limits were attained and remained at these levels into the close. In the last hour, oats futures pushed into the limit category and also remained there.

There appeared to be no particular outside news to have affected the price moves. The trade strongly believed that this year's record production of corn, soybeans and wheat will be much is demand by foreign buyers. If exports continue at their present rate, the domestic supply of food and feed grains may be seriously low.

At the close, soybeans were unchanged to 40 higher, August 9.85; wheat 10 higher, September 4.04; corn 10 higher, September 2.91¼ and oats six higher, September 1.35⅝.

	Open	High	Low	Close
Wheat—				
Sept.	404	404	404	404
Dec.	289½	389½	389½	389½
March	381½	381½	381½	381½
Corn—				
Sept.	290	291¼	290	291¼
Dec.	276	279	274	279
March	272	277	272	277
Oats—				
Sept.	131	135⅝	131	135⅝
Dec.	136	140⅛	136	140⅛
March	139½	143	139½	143
Soybeans—				
Aug.	850	885	850	885
Sept.	810	820	810	820
Nov.	738	779½	735	779½

COMMODITIES

	Open	High	Low	Close
Chicago Silver—				
Aug.	278.10	—	—	—
Oct.	290.00	290.02	284.70	284.90
Dec.	293.50	295.40	289.60	289.90
New York Copper—				
Sept.	93.20	94.40	92.40	93.75
Oct.	90.80	92.10	90.15	91.40
Dec.	87.00	87.50	86.15	87.55
Chicago Lumber—				
Jan.	126.50	128.20	126.00	127.80
Sept.	148.50	150.80	146.80	150.40
Nov.	130.50	132.50	129.00	132.20
Chicago Pork Bellies—				
Aug.	64.50	65.60	64.50	65.40
Feb.	74.00	76.32	73.50	76.32
March	72.30	74.40	71.90	74.40
Chicago Plywood—				
Sept.	102.50	104.50	—	—
Nov.	96.30	97.70	93.00	94.00
Jan.	96.00	97.50	94.00	94.55
March	95.00	98.00	94.00	94.00
May	98.00	98.00	96.30	96.30

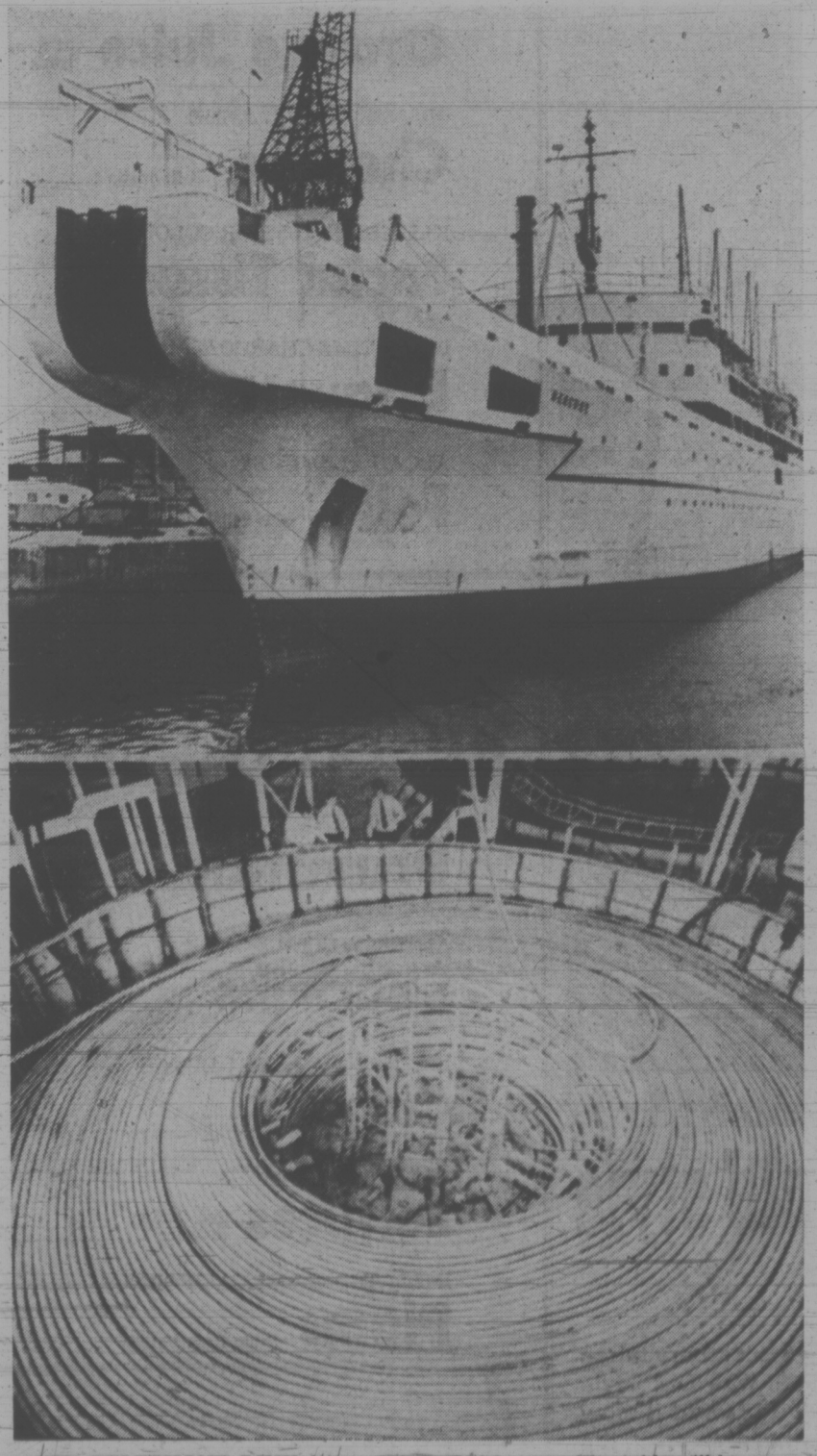

NEW TELEPHONE LINK between Britain and Canada is being laid by the ocean-going cableship Mercury, top, which is loaded at Southampton docks with 200 miles of telephone cable, bottom. The cable will be capable of handling 1,800 conversations simultaneously beginning early in 1974.

business

City's Small Businesses Offered Expert Guidance

By AL FORREST
Times Business Editor

The federal department of trade and commerce plans to open a special counselling service to small business in Victoria this fall, using the expertise of retired executives in this city.

The program, called Counselling Assistance to Small Enterprise, would pay expert Victorians $30 per day to assist local businesses to improve their efficiency.

The business using the service would pay $20 and the federal trade and commerce department would pay $10. In addition, the government pays costs of maintaining a Victoria office to supervise the program.

The CASE program will be launched with the assistance of the Greater Victoria Chamber of Commerce, which has a retired executives bureau.

Chamber manager Brian Small said there are at least 40 senior executives available through the chamber committee who could be available to assist with the federal government program.

The CASE office is expected to open in September or October.

Chamber president Ken Murphy said the new service could mean the difference between bankruptcy and solvency for some Victoria businesses.

"There are many and varied reasons why a business goes bankrupt. Sometimes all that's needed is a little outside help," he said.

Victoria has a large number of retired executives who have come here from other cities who can provide the type of counselling that local businesses might need on a confidential basis.

The thrust of the counselling would be to show merchants how to offer better service and be more efficient.

"It is not just a matter of saving firms from bankruptcy, it will show thriving firms how they can be more efficent and more profitable."

The government program is designed to locate, for example, retired shoe store managers to counsel shoe merchants and retired grocers to assist local groceries.

The government has found that this type of personal contact results in a number of practical suggestions on altering layouts and procedures. This is of more benefit to the small businessman than time-consuming theoretical discussions.

Murphy said the chamber has always had an open invitation to reitred executives to join the committee and was hopeful that many would come forward now that the federal government was going to provide funds on a permanent basis.

He said the program likely will begin by the government providing the office and co-ordination and the chamber providing the personnel.

After a short while, the chamber likely would turn the whole project over to the government.

If achieved, it would be the second program launched by the chamber that became a permanent governmental operation.

The chamber's careers program of placing students in learning situations with local businesses was taken over by the Greater Victoria School Board.

MARKETS CLOSED

Civic Holiday is being observed today in some parts of Canada.

As a consequence there will be no quotations in today's Times from the Toronto Stock Exchange or from Winnipeg commodity markets.

$2M Land Purchase Sparks Controversy

Real estate broker Fred Cook said that the Markham fair grounds, sold to a Vancouver firm for $2 million, will be worth four times that amount if rezoned for commercial use.

Ira Young Associates Ltd., of Vancouver, recently purchased the 30-acre tract of land in the middle of town with a $20,000 down payment and an agreement to pay another $380,000 when the sale closes.

Cook estimates the land will be worth $9,147,000 if rezoned.

"I'd rather cut off my right hand than see that land go to developers," he said. "It should go to the kids."

The Kiwanis Club of Markham, which holds weekly meetings on the 118-year-old fair site, recently circulated a petition to keep the land as open space.

Paul Mingay, a member of the club spearheading the public protest, charged that the deal was co completed before most residents knew the land was for sale.

"That land is certainly worth more than $2 million," he said.

"It wasn't even appraised before it went up for sale.

"The whole deal was worked out behind closed doorrs and is to my mind a smart plot of the Vasncouver firm to buy up valuable land."

He says the land never was publicly offered for sale and the ratification meeting was the first time most residents heard of the deal.

However, Elliot Britton, director of the agricultural association, said the land was offered to the town in 1969 and 1970 "but they couldn't afford it."

The fair board approached the town before the deal with Young Associates was completed and offered the land for $1 more than the Vancouver firm's offer, but the town turned it down.

Mayor Anthony Roman said the town is "not involved in the matter at all. If an applicant for rezoning is made, those people who are opposed to the situation can voice their protest at that time."

The fair sold the land because it was too small for future plans. The board was recently granted permission by the Ontario government to change the fair from a Class B to Class A standing, meaning facilites must be upgraded.

$ EXCHANGE

In Victoria today, purchase of U.S. funds in terms of Canadian dollar was .9935 by the Royal Bank at .9945 cheques, and .9835 silver. Selling rates were 1.0055 for cheques and 1.0065 for cash.

MONTREAL (CP)—U.S. dollar in terms of Canadian funds at noon Monday was up 3-50 at $1.00 9-50. Pound sterling down 83-100 at $2.50 7-100.

In New York, the Canadian dollar was down 3-50 at $0.99 41-50. Pound sterling down 49-50 at $2.49 31-50.

London Metals

LONDON (AP) — Closing metals bid-ask in pounds sterling a metric ton; silver in pence a troy ounce:

Copper — spot 870-872; futures 837.5-838.

Tin—spot 2,025,2,035; futures 2,005-2,007.

Lead — spot 179-179.5; futures 184-184.5.

Zinc — spot 359.5-360; futures 363-363.5.

Silver — spot 113.2-113.4; 3 months 116.5-116.7.

NEW YORK

Admiral	11⅛	Gen Dynam	21⅝
Addressgrph	14¼	Gen Instru	21⅛
Alcan	32⅞	Hecla	20¾
Allied Chem	35⅞	H Hotels	21½
Allis-Chalm	9¼	Honeywell	113⅛
Amer Bcast	26½	Inland Steel	29
Amer Can	30½	IBM	311¾
Amer Elec P	25⅝	Int Paper	37⅛
Amer Tel T	49⅛	Int Tel T	32½
Anaconda	23	Int Minerals	31
Avco	10	Int Nickel	31¾
Amer Smelt	20⅝	Int Utilities	13¼
Air Reduc	12	Johns-Man	21⅛
Ampex	4¾	Kaiser Alum	19½
Amer Metal	35⅜	Kennecott	29¾
Amer Airline	10⅞	Kraft	42¾
Ashland Oil	28⅞	Libby-McNeil	6½
Atl Richfield	85	Litton Indus	8⅞
Avon	113¾	Ling-Temco	9⅜
Bab Wilcox	24½	Lockheed Air	6¼
Beech Air	16	Mattel	4⅞
Bethle Steel	27	Minn MM	86¾
Boeing	19	Merck	90¼
Burl North	31⅝	Mobil Oil	58⅛
Burroughs	229¼	Mont Ward	22⅛
Brunswick	23¼	Monsanto	58⅛
Boise Casc	13¼	McDon Doug	20¾
Borden	23¼	Newmont	30⅜
Bell Howell	29⅝	Natomas	49⅞
Burl Indus	28⅝	N Cash Reg	37¾
Borg-Warner	24	Occidental	9⅝
Bendix	35¼	Outboard	37⅛
Canada Dry	8⅛	Pan Am	6⅞
Caterpillar	60⅝	ac Gas	25⅞
Celanese	33	Penn Central	2⅛
Cessna	21¾	hillips Pet	53¼
City Invest	12⅞	olaroid	133⅝
Coca-Cola	144	Pepsi	84¾
Colg-Palm	32¼	it Bowes	12¾
Control Data	37½	Proc Gamble	185⅝
Colt Indus	15½	RCA	25
Con Edison	21¾	Raytheon	25⅞
C Satellite	52	Royal Dutch	41⅜
Comp Science	3¾	Repub Steel	23⅜
Chris-Craft	4	SCM	12⅞
Chrysler	25⅞	Safeway	7¼
Colum Bcast	33⅛	Sears Roe	98⅛
Crown Cork	23	Shell Oil	55
Crown Zel	30⅜	Stand, Calif.	69½
Delta Air	50¾	Exxon	93
Disney	89¾	Singer	56⅝
Dictaphone	11	Sperry Rand	47
Dow Chem	55⅝	South ac	29⅞
Dillingham	6⅝	Teledyne	13½
Du Pont	168	Texaco	32¼
Eastern Air	8¾	Texas Gulf	26⅛
East Kod	140½	20th Cen Fox	8⅜
El Paso	14½	Transamer	12⅞
Ford Motor	55⅝	TWA	21¾
Fed N Mtg	19¼	Union Carb	37½
Fair Hiller	5⅞	Union Pac	57¾
Firestone	20½	Uniroyal	12
F Camera	54⅛	Utd Aircraft	29
Gen Elec	62⅞	Utd Brands	9
Gen Foods	24¼	U.S. Steel	28¼
Gen Motors	66⅝	Utd Airline	19¾
Gen Tel E	30¼	Westinghse	35½
Georgia Pac	35⅞	Western Air	9⅝
Gillette	58¾	Whirlpool	30¾
Goodyear	22⅝	Wometco	13¾
Greyhound	13¾	Woolworth	21⅛
Grumman	10	Weyerhser	67½
Gulf Oil	22¾	Xerox	158
Gulf West	25¾	Zenith	38

EARNINGS

Great Lakes Power Corp. Ltd., six months ended June 30: 1973, $1,475,921, $1.18 a share; 1972, $1,298,173, $1.05.

Great-West Life Assurance Co., six months ended June 30: 1973, $6,258,000, $3.12 a share; 1972, $5,830,840, $2.91.

Husky Oil Ltd., six months ended June 30: 1973, $7,696,000, 77 cents a share; 1972, $4,274,000, 41 cents.

Indal Canada Ltd., six months ended June 30: 1973, $1,367,702, 86 cents a share; 1972, $714,901, 53.3 cents.

MWL-Worthington Ltd., six months ended June 30: 1973, $777,000, 97 cents a share; 1972, $501,000, 63 cents.

Madsen Red Lake Gold Mines Ltd., six months ended June 30: 1973, $254,069, profit, 7.3 cents a share; 1972, $216,799 loss, 6.2 cents.

Mattagami Lake Mines Ltd., six months ended June 30: 1973, $11,570,000, $1.75 a share; 1972, $4,363,000, 66 cents.

Neonex International Ltd., six months ended June 30: 1973, $1,876,000, 26 cents a share; 1972, $1,754,000, 24 cents.

New Brunswick Telephone Co. Ltd., six months ended June 30: 1973, $3,817,000, 77 cents a share; 1972, $3,436,000, 73 cents.

Nowsco Well Service Ltd., six months ended June 30: 1973, $523,743, 49 cents a share, 1972, $259,519, 31 cents.

Pine Point Mines Ltd., six months ended June 30: 1973, $8,643,000, $1.91 a share; 1972, $3,999,000, 89 cents.

Pamour Porcupine Mines Ltd., six months ended June 30: 1973, $2,385,600, 34.1 cents a share; 1972, $432,000, 8.6 cents.

Photo Engravers and Electrotypers Ltd., six months ended June 30: 1973, $228,372, $1.26 a share; 1972, $186,790, $1.03.

TD Reality Investments, six months ended June 30: 1973, $1,391,967, 77.3 cents a share; 1972, no comparable figures.

Transair Ltd., six months ended June 30: 1973, $457,000; 1972, $368,000.

Trans Mountain Pipe Line Co. Ltd., six months ended June 30: 1973, $7,964,000, $1.05 a share; 1972, $8,536,000, $1.12.

United Trust Co. Ltd., six months ended June 30: 1973, $330,858, 26 cents a share; 1972, $216,660, 23 cents.

Westeel-Rosco Ltd., six months ended June 30: 1973, $1,394,000, $1.44 a share; 1972, $399,000, 41 cents.

Western Mines Ltd., six months ended June 30: 1973, $2,200,000, 42 cents a share; 1972, $1,500,000, 29 cents.

George Weston Ltd., six months ended June 30: 1973, $12,137,000, $1.06 a share; 1972, $7,441,000, 64 cents.

Whitehorse Copper Mines Ltd., six months ended June 30: 1973, $4,000; 1972, $8,000.

LONDON

LONDON (CP) — Closing stock quotations in new pence unless pounds are indicated: Associated Brit Foods 51, Anglo Am of S. Africa 434½, Babcock and Wilcox 98, Barlow Rand 265, Bass Charrington 130, BICC 139, Blyvloor 377, Boots 267, Bowater Paper 162, Brit Leyland 26⅞, Brit Assets Trust 70.

Brit Oxygen 66½, Brit Petroleums 536½, Broken Hill Prop 586, Burmah Oil 454½, Canadian Pac 875, Cast 99½, Charter Cons 211½, Cons Gold 264½, Courtaulds 135¾, Daggafontein 10½, De Beers 402½, Distilles 148¾, Dunlop 88, EMI 148, Free St. Geduld 940, Gen Elec 142¼, Glaxo 350, Grand Metropolitan Hotels 118¾, Gr Univ Strs 255, Guest Keen 305½, Hawker Siddeley 354½, Hoover 420, Hudson Bay 885, ICI 243.

Imp Tob 88½, Judge 54¾, Kloof 637½, Marks and Spencer 260, Metal Box 261½, MIM Holdings 196½, Phillips 955, Plessey 111, Poseidon 620, Rank A 428½, Rio Tinto-Zinc 255½, Roan Consolidated 467½, Second Scott Inv 85½, Selection Trust 440, Shell T and T 313, Tanganyika 228½, Thomson 190, Thorn 395½, Tube Investments 395, Ultramar 239½, Unilever 344½, Union Corp 378, Vaal Re

Warning Eased On Birth Pills

Washington Post

WASHINGTON — Under pressure from pharmaceutical manufacturers, the Food and Drug Administration watered down a warning about birth control pills recommended by medical staff and outside expert consultants, a former FDA official disclosed.

The diluted warning, which has been in effect for five years, fails to give physicians a clear, unequivocal warning that a cause-effect relationship has been established between the use of oral contraceptives and an increased risk of sometimes disabling or fatal blood-clotting diseases.

The FDA approved the warning for inclusion in the uniform labeling, or prescribing instructions, of all oral contraceptives sold in the United States since June 30, 1968.

The cause-effect relationship was demonstrated by studies in Britain of women of child-bearing age who had died from or been treated in hospitals for thrombophlebitis (inflammation of a vein causing formation of blood clot within the vein) and for thromboembolism (blockage of a blood vessel by a clot that has broken away from the site where it formed).

The British studies were published in April, 1968, and confirmed in 1969 by similar trials conducted in five U.S. cities under the direction of Dr. Philip Sartwell of Johns Hopkins University.

Moreover, a major new study reported last spring in the New England Journal of Medicine showed that the pills cause a nine-fold increase in the risk of serious or fatal strokes.

The weakening of the warning was revealed in testimony by Dr. Robert McCleery, who was special assistant for medical communications to former commissioner Herbert Ley.

McCleery resigned two weeks after the Nixon administration took office to protest the timidity and foot-dragging of the FDA's top echelon in stopping the sale of combinations of antibiotics that had been found unsafe.

McCleery was on the witness stand for four days in Portland, Ore., during the six-week trial of a $360,000 damage suit against a pill manufacturer brought by a 26-year-old woman who suffered a serious stroke in November, 1970.

A jury of eight women and four men in Multnomah County Circuit Court recently awarded the victim $386,000.

The manufacturer, G. D. Searle and Co. of Chicago, is expected to appeal.

The firm has successfully defended most of the pill suits against it that have gone to trial.

Hiroshima Remembers in Silence

TOKYO (UPI) — City and national government figures joined ordinary Japanese today in marking the 28th anniversary of the atomic bombing of Hiroshima.

Also present at the solemn ceremony at the Hiroshima Peace Park were three representatives of the town of Nagasaki, where a second atomic bomb exploded Aug. 9, 1945.

At 8:15 a.m., the time when the atomic bomb was dropped over the city in 1945 killing more than 200,000 persons, participants fell silent for one minute in prayer.

The mayor of Hiroshima read a peace declaration and 1,500 doves were freed to soar into the sky.

In his address, Mayor Setsuo Yamada said it was no longer valid for France, which is now conducting nuclear tests in disregard of world protest, and for the United States, the Soviet Union and China, which are continuing nuclear tests, to justify such tests on the basis of their countries' safety.

He said the tests represented an act of crime toward the whole of mankind.

During the ceremony, the names of 2,650 new victims of the atomic bombing who died during the past year were deposited in the cenotaph in the park, bringing the number of bomb victims whose identity has been confirmed and whose names have been deposited in the cenotaph to 82,833.

Biker Killed

NANAIMO — A 22-year-old motorcycle passenger was killed Friday night when the vehicle slammed into a power pole about eight miles north of here.

Russell William Milford, 2057 Bluebell, was passenger on the motorcycle driven by Kenneth Wocknitz, 22, also of Nanaimo, when it failed to make a left hand turn from Lantzville Road near Harper Road and hit the power pole.

Wocknitz is in fair condition in Nanaimo Regional Hospital with undetermined injuries.

TWO WOUNDED AT BALL GAME

PITTSBURGH (AP) — Police say they have received conflicting descriptions of a gunman who wounded two spectators during halftime of the Baltimore Colts-Pittsburgh Steelers National Football League exhibition game Saturday night.

The gunman was first described as in his early 40s, dressed in white with short brown hair.

On Sunday, however, police said they had another report that the man wore a yellow shirt and khaki pants.

Investigators believe only one person was responsible for the shootings, which occurred in separate sections of the stadium. Neither wounding was serious.

Most of the 50,000 persons who filed out of the stadium were unaware the shootings had occurred. The loud, blaring music at halftime had apparently drowned out the sound of the shots.

SLOAN RITES

Private funeral service was held today in Christ Church Cathedral for Nancy Porter Sloan of 1370 Beach Dr., widow of former B.C. Chief Justice Gordon McGregor Sloan.

Mrs. Sloan, a resident of Victoria for the past 40 years, died Friday.

Her husband, who became B.C. attorney-general in 1933, a court of appeals judge in 1937 and chief justice in 1944, died in 1959 while convalescing from a heart attack. Sloan was made forest advisor to the provincial government in 1958.

Mrs. Sloan will be buried in Royal Oak Burial Park.

Corporate Profits Soaring in U.S.

NEW YORK (AP) — American industry's corporate profits hit record levels in the quarter ending June 30, soaring in their steepest climb in 14 years.

Most analysts doubt that pace can be maintained for the rest of the year.

Various private surveys of the quarter show corporate earnings rose an average 30 per cent over the similar period last year.

This was the highest rise since 1959 when a survey by New York First National City Bank showed profits up 67 per cent during the second quarter over the year-earlier period.

Economist Robert Lewis noted, however, that the 1959 figure came after the deepest U.S. recession of the post-war period and just before the 1959 steel strike.

Despite the gains of the latest quarter, many company presidents said profits were still not adequate to meet their firms' long-range capital needs.

The increased profits were made with many plants operating at capacity to meet demand.

Among the oil companies, Texaco's profits rose 44.5 per cent, Exxon's 54 per cent, Gulf's 82 per cent, and Occidental Petroleum a phenomenal 566 per cent.

Ford Motor Co. reported a 39-per-cent rise over a year ago.

Kootenay Home Aug. 16

The destroyer-escort HMCS Kootenay arrives back in Esquimalt 10 a.m. Aug. 16 after a three-month tour in South Pacific waters.

The Kootenay left her home port May 14 and relieved HMCS Terra Nova June 8, acting as back-up support for the Canadian contingent serving on the International Commission of Control and Supervision in Vietnam.

Commanded by Cmdr. R. H. Kirby, 44, of 2657 Cavendish, she carries a complement of 16 officers and 213 men.

Rear-Admiral R. J. Pickford, newly appointed commander maritime command Pacific, will take the salute as she steams into Esquimalt harbor.

U.S. Test Vehicle Crashes in Desert

EDWARDS AFB, Calif. (UPI) — The Boeing Compass Cope, a remotely-piloted experimental, wingless vehicle, crashed Saturday while attempting to land at this desert base, the air force reported.

No one was aboard the vehicle and there were no personnel involved in the accident now being investigated by a special board of air force and Boeing officials.

The vehicle made a perfect maiden flight July 27 and was undergoing further tests when it crashed.

Boeing is engaged in competition with Teledyne Ryan for an air force contract on the remotely-piloted vehicles.

HAZARD PACEMAKERS NOT SOLD IN CANADA

OTTAWA (CP) — Cardiac pacemakers recalled in the United States because of an alleged design defect are not used in Canada, a federal health department spokesman said Saturday.

The U.S. Food and Drug Administration recalled 159 of the German-made pacemakers Friday and is evaluating "the health hazard, if any" to determine whether another 317 units should be recalled.

The Canadian spokesman said although the device is not used or distributed in Canada it is possible Canadians may have had the pacemakers implanted during surgical operations in the U.S. In this case, the department would have no knowledge of them.

The FDA said Friday the manufacturers of the Biotronik Pacemaker Model IDAP-44 had initiated the recall after learning the pacemakers might fail prematurely and produce irregular beats.

JAGUAR

We are Pleased to Offer for SALE the Following Quality Cars

JAGUAR

1973 XJ12 4-DOOR SEDAN equipped with the exciting V12 engine. This car is finished in Heather with contrasting hide interior. Equipment includes power disc brakes, power steering, Borg Warner automatic, power window lifts, air conditioning and Multiplex AM-FM radio.

$12,535

JAGUAR

1973 XJ6 4-DOOR SEDAN equipped with the familiar XK 6-cylinder overhead cam engine. Equipment includes power disc brakes, Borg Warner automatic, power steering, air conditioning, Multiplex AM-FM radio and power window lifts.

$10,975

JAGUAR

1973 E TYPE 2 + 2 COUPE finished in Opeloset Silver with black hide interior, powered by the V12 engine. This car equipped with power steering, Multiplex radio, factory installed air conditioning.

$11,600

JAGUAR

1973 E TYPE CONVERTIBLE finished in red with black hide seats and black canvas top, powered by the V12 engine, 4-speed transmission, Multiplex radio and power steering.

$10,100

JAGUAR

Most complete selection of Jaguars in Western Canada now at

PLIMLEY
BRITISH CAR CENTRE
1010 YATES
Open 'til 9:00 p.m.
(Dealer Licence No. D1324)

VICTORIA'S LEADING Condominium Brokers
100 SUITES FOR SALE

(Rockland) Watson Manor
1000 McClure St.
1-Bedroom Suites
$15,500 - $16,850
OPEN MON. TO SAT. 2-4

(Oak Bay) Marquee Court
2095 Oak B
1-Be ,500
SOLD OUT
ew By Appointment Only

(Oak Bay) Granite House
2100 Granite St.
1 - 2 Bedroom Stes.
$15,900 - $27,900
Open Mon. to Sat. 2-4

(Rockland) Stuart Apartments
1035 McClure St.
1 and 2-Bedroom Apartments $15,000 to $21,000.
Open Mon.-Sat. 2-4

(Oak Bay) Seafront
1440 Beach
1685 sq. ft. — 2-bedroom and den or 3-bedrm. stes.
$58,400 - $65,500
Open Mon. - Sat. 2 - 4

(Dallas Road) Tigh-Na-Mara
25 Government St.
Luxury 1 & 2-bedrm stes
$18,000 - $37,500
Open Mon. - Sat. 1:30 - 4:30, 7 - 9

Whyte & Gower
Oak Bay Properties Ltd.
2227 Oak Bay Ave.
592-2407

SUBURBAN
1973 FORD CORTINA
From $2775
PLUS! ! PLUS! !
Your Choice All or One
PHILCO PUSH BUTTON RADIO, Installed 69.95
VINYL ROOF, Installed 49.95
BODY SIDE MOULDINGS, Installed 29.95
WHITE WALLS, Installed 9.95
SUBURBAN MOTORS
1177 DOUGLAS AT SAANICH RD. 386-6131

AUTO
CUMBERBIRCH Insurance Agencies
937 YATES 388-4221

SAANICH!

Residents Have Until 5 p.m. August 31st

TO REGISTER to VOTE X

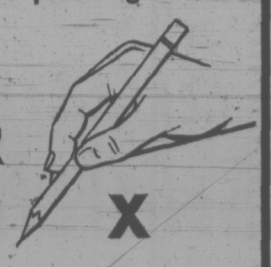

If you are not a property owner and not on the Saanich Municipal Voters' List and are over 19 years of age and a Canadian Citizen or other British subject living in Saanich, REGISTER NOW or not later than 5 p.m. August 31st to be eligible to vote in the annual Municipal Elections in November of this year.

Register If You Are:

(a) RESIDENT-ELECTOR
Non-property owners who have resided continuously within the Municipality for the past 6 months.

(b) TENANT-ELECTOR
Persons (or Corporations) who are not property owners and do not reside within the Municipality but have rented or leased property within the Municipality for the past 6 months.

★ SPOUSES OF V.L.A. SETTLERS
Special provisions exist for spouses of Veterans holding an agreement to purchase land under the V.L.A. to have their names entered on the list as owner-Electors.

Remember:

★ PROPERTY OWNERS ARE AUTOMATICALLY PLACED ON THE LIST

★ THE DEADLINE IS 5 P.M. FRIDAY, AUGUST 31, 1973

★ REGISTER AT SAANICH MUNICIPAL HALL, 770 VERNON AVE.

The Corporation of the District of Saanich
386-2241

For full particulars and all enquiries, call the office of the Municipal Clerk, 386-2241.

THE New Dimension in Accounting
DataTech Systems Ltd.
VICTORIA 1095 McKENZIE AVE. (604) 479-7117

"At Datatech We Welcome Comparisons"

	DATATECH	SERVICE X
FINANCE		
Stable company with sound financial base and assured continuity of operation.	YES	??
PEOPLE		
Depth in dedicated, trained Management People.	YES	??
Systems people.	YES	??
Production people.	YES	??
Keypunch people.	YES	??
COMPUTERS		
Three service centres and COMPUTERS in British Columbia.	YES	??
EXPERIENCE		
A decade of depth and growth in PROVEN SYSTEMS and SERVICE.	YES	??
CUSTOMER CONFIDENCE		
Entrusted with the financial records of hundreds of businesses.	YES	??

"YES" by every comparison. DATATECH can remove every question mark from your mind.

CALL DATATECH 479-7117
DataTech Systems Ltd.
1095 McKenzie Ave.

1972 MERCEDES-BENZ
300 SEL '4.5'

LUXURIOUS TOP OF THE LINE MODEL, FEATURING SPECIAL METALLIC FINISH, LEATHER UPHOLSTERY, AIR CONDITIONING, ELECTRIC SUN ROOF, AIR SUSPENSION, RONIC FUEL INJECTION, 4.5 LIT CAM V8, AUTOMATIC STEERING, POWER DIS W STATION-SEEKER RADIO WITH TIC ANTENNA, POWER WINDOWS, TINTED GLASS, CENTRAL LOCKING DEVICE, ELECTRIC REAR WINDOW DEFROSTER, RADIAL PLY TIRES.

SOLD

PURCHASED NEW AND SERVICED AT THREE POINT MOTORS, VEHICLE HAS DONE 18,000 MILES. PRICED AT $14,500 (COMPARABLE '73 UNIT $20,825). SEE THIS MAGNIFICENT AUTOMOBILE AT THREE POINT MOTORS LTD., 2620 GOVERNMENT ST. AT HILLSIDE AVE. (MOTOR DEALER LICENCE D 3075).

CAPITAL SUPER FOOD
50 WEST BURNSIDE RD.
5124 CORDOVA BAY RD.
Cordova Bay Plaza
OPEN DAILY 9 to 9
PRICES EFFECTIVE
Aug. 5, 6, 7, 8 — Sun., Mon., Tues., Wed.
CORDOVA BAY STORE
Mon., Tues., Wed., Sat. 9-6
Thurs., Fri. 9-9; Sun. 12-6

BIG SAVINGS EVERY DAY
We Reserve the Right to Limit Quantities

CANADA GRADE A1 CROSS RIB ROASTS LB. 1.29

Swift Premium BOLOGNA 6-oz. Pkg. 2 for 69c

Fleischmann's CORN OIL MARGARINE 2-lb. Pkg. 98c

Bader's ASSORTED COOKIES 4½-lb. Box 1.69

Carnation COFFEE MATE 18-oz. Bonus Jar 89c

INSTANT COFFEE NESCAFE 10-oz. Jar 1.79

Colgate TOOTH-PASTE 100 ml Family Size 79c

Carnation FRENCH FRIED POTATOES 4-lb. Bag 79c

Local Fresh CABBAGE 2 lbs. 25c

Snoboy Sunkist ORANGES 8 lbs. 1.00

Two Eastern Teen-Agers Collect Seven Gold Medals

BURNABY, B.C. (CP) — Two teen-age girls, a swimmer from Ontario and a paddler from Nova Scotia, had seven gold medals between them as the Canada Summer Games went into the third full day today.

Gail Amundred, 16, of Ottawa and Ann Dodge, 15, of Fall River, Halifax County, have overshadowed all other performers at the Games which started with field hockey and lawn bowling Friday and picked up with eight other sports Saturday and Sunday.

Amundred's performance — four gold medals — built Ontario's gold medal collection to 12, two more than British Columbia and four more than Quebec.

Alberta has four gold medals, Nova Scotia three—all from the Grade 10 student—and Manitoba one.

The glamor sports of the Games, swimming and diving, provided few surprises although Ontario didn't do so well as expected in the diving competition.

Of the four diving medals awarded, Ontario picked up just one—from 25-year-old Pat McGregor of Toronto in the 10-metre tower—despite being expected to dominate. Janet Nutter of Winnipeg won gold in the three-metre platform, Rick Carjington of North Vancouver was first in the men's 10-metre tower and Rick Friesen of West Vancouver first in the one-metre platform.

In swimming, Ontario—with four from Amundred—gained five gold medals, British Columbia five, Alberta four and Quebec four.

Over-all totals showed Ontario leading the 10-province-two-territorry competition with 31 medals—11 silver and eight bronze—Quebec second with 28 and British Columbia third with 25.

Next were Alberta with 13, Nova Scotia with eight, Manitoba seven and Saskatchewan two.

Amundred finished first in the 50-, 100-, and 200-metre freestyle events and was a member of Ontario's 4-200-metre freestyle relay team.

Becky Smith, a 14-year-old from Edmonton, won gold medals in the 100-metre backstroke and 400-metre individual medley.

The only other multiple-medal winner in swimming was Rick Zajchowski of Hudson Heights, Que., who won the 50-and 100-metre freestyle.

DIDN'T TAKE LONG

In the canoe competition, Dodge won her three medals in less than four hours, all in 500-metre events.

She did it alone in the solo, teamed with Cynthia Weir of Halifax in the pairs and was a member of the fours, where her mates were Weir, Susan Slimming and Nancy Walker.

Dodge, who has been paddling kayaks for only two years, said she didn't expect to win three medals, but felt that after having done so she had an excellent chance of becoming Canada's junior champion at the national championships in Toronto later this month.

Ontario, not unexpectedly, won five gold medals in canoeing. Greg Smith of Mississauga won the 1,000-metre solo while Trevor Woodside and Stephen Samson, both 18 of Ottawa, won the 1,000-metre pairs.

Ontario squads also picked up gold in thee 1,000-metre canoeing and kayak events. Smith, Woodside, Samson and Brent Hayes of Mississauga were the canoe squad. The kayak team was Peter Fair of Gananoque, Bill Slayter of Mississauga, Bob Quilan of Bracebridge and Roger Tuttle of Ottawa.

HOBBS A WINNER

Peter Hobbs of Portneuf, Que., won the men's 1,000-metre kayak, and Steve Sziraki of Toronto teamed with Fair in the 1,000-metre kayak pairs.

Two Quebec water skiers picked up gold medals in jumping events. Claire Sicotte of Point Claire had a best two-jump total of 179 feet while Eric Bagnall of Montreal had a best two-jump total of 294 feet.

B.C. won the rifle competition with 3,970 points of a possible 4,000. Alberta, with 3,955 points, was second and Quebec third at 3,953.

Bob McLachlan of North Vancouver won the 53-mile bicycle road race in two hours, 15 minutes and 55 seconds, just 12 seconds ahead of Michel Gervais of Anvon, Que. Adrian Prosser of Hamilton was third.

In baseball, a three-run homer in the bottom of the second by Manitoba's Jeff Sheardown was enough to hand heavily-favored Ontario its second loss in as many starts, 3-2.

Newfoundland got a three-hitter from Larry Guy of Corner Brook for a 1-0 win over Nova Scotia.

New Brunswick came back from a 7-0 deficit with 14 runs in the fifth and four in the sixth for an 18-7 win over Prince Edward Island.

SURPRISE WINNER of three-metre diving event in Canada Summer Games, 20-year-old Janet Nutter of Winnipeg receives gold medal from federal environment minister Jack Davis. Miss Nutter finished ahead of favored Toronto aces Pat McGregor (second) and Cindy Shatto (third).

sports

DOUG PEDEN - EDITOR

Blazing Finish by Nichols Snatches Win From Murphy

HARRISON, N.Y. (AP) — Bobby Nichols went home to Ohio a winner again—for the first time in a long time.

Tom Weiskopf went home to Ohio unhappy and disgruntled again—for the first time in a long time.

"All I'm going to say is that I'm glad to be going home to Ohio. That's all I'll say about it," the obviously angry Weiskopf said after another incident with a photographer led to a quadruple-bogey eight and the end of his winning streak.

Nichols, meanwhile, was bubbling happily after his dramatic triumph in the 37-hole windup Sunday in the rich Westchester golf tournament.

WON PLAYOFF

The 37-year-old veteran did it in thrilling fashion. He came from nowhere with a blazing, five-under-par 31 on the final nine holes to tie Bob Murphy and then won the ensuing playoff by dropping a 25-foot birdie putt on the first extra hole.

Nichols, five strokes back when the second of Sunday's two rounds started, closed up with a 65, seven under par on the 6,614-yard Westchester Country Club course, and finished with a 272 total. Murphy had a final round 67.

Murphy came on with birdies on the 12th, 14th and 16th holes, the last from about 12 feet.

Nichols, a former PGA national champion whose last victory was in 1970, came from nowhere with a brilliant, five-under-par 31 on the back nine.

The 37-year-old veteran came to the final hole, the 509-yard 18th, needing an eagle to tie.

He got it with a 24-foot putt.

It set up a playoff and Bobby won that one with the big putt on he first playoff hole, the 13th.

Weiskopf, meanwhile, took a fat eight on the par-four fourth hole and his rally fell just short when he missed an eagle putt on the 18th hole.

It left him with a 71 last round and a 273 total—just one shot out of the playoff and tied with veteran Dan Sikes.

The big eight, of course, did it.

CAMERAS UPSETTING

"As usual, for the whole four days, people were taking pictures while I was on the tee," said Weiskopf, a native of Columbus, Ohio. "It disturbed me and I hit my drive into a tree on the right."

Two strokes later he was under another tree on the left "and I won't tell you what happened over there. I'm just glad to be going back to Ohio."

He hit his fourth shot back to the fairway, missed the green with his fifth, chipped on and two-putted. He almost made it all the way back, however, leaving a 22-foot eagle putt just short on the last hole.

It snapped his string that included consecutive triumphs in the British and Canadian Opens. He's now won five times in nine starts and has collected more than $200,000 in the three-month string, about the same amount Ben Hogan won in his lifetime.

Gibby Gilbert, Gene Littler and Frank Beard were just two strokes out of the playoff at 274, but Jack Nicklaus didn't get into the multiple-man scramble for the top spot. He was at 276. Arnold Palmer had a 69—279, United States Open champ John Miller 68—281 and Gary Player 73—282.

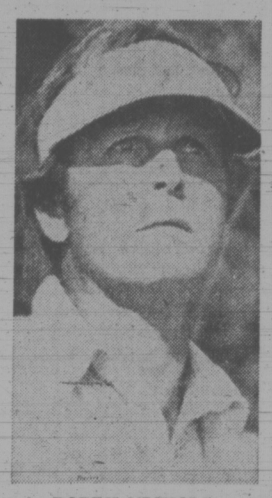

BOBBY NICHOLS
. . . brilliant finish

★ ★ ★

B. Nichols,	$50,000	70-67-70-65—272
B. Murphy,	$28,500	67-70-68-67—272
D. Sikes,	$14,750	70-65-67-71—273
T. Weiskopf,	$14,750	64-69-69-71—273
F. Beard,	$9,083	68-67-68-71—274
G. Littler,	$9,083	68-69-71-66—274
G. Gilbert,	$9,083	67-72-68-67—274
D. Glenz,	$7,375	69-70-66-70—275
J. Nicklaus,	$6,250	70-68-69-69—276
B. Cole,	$6,250	70-68-75-73—276
B. E. Smith,	$6,250	69-70-71-66—276
T. Kite,	$4,688	70-65-72-70—277
J. Jamieson,	$4,688	68-71-72-66—277
J. Wiechers,	$4,688	67-70-70-70—277
T. Watson,	$4,688	69-70-69-69—277
L. Elder,	$3,750	70-69-73-66—278
B. Crampton,	$3,750	67-69-70-72—278
L. Wadkins,	$3,750	69-68-71-70—278
H. Blancas,	$2,516	69-69-72-69—279
M. Rudolph,	$2,516	69-69-72-69—279
A. Palmer,	$2,516	71-70-69-69—279
P. Brown,	$2,516	72-69-69-69—279
D. Bies,	$2,516	70-67-70-72—279
J. C. Snead,	$2,516	74-67-72-66—279
C. Rodriguez,	$2,516	71-69-68-71—279
C. Courtney,	$2,516	71-69-68-71—279

MORGAN SHARES SECOND; HOMENUIK DRAWS PENALTY

FREDERICTON — Don Rioux, a 26-year-old rookie professional from Ottawa, fashioned a three-under par 69 Sunday to take the opening round lead in the Atlantic Open golf tournament in a day marked by controversy.

The 54-hole event, washed out for two days by rain, will finish today with the winner picking up $1,900.

John Morgan of Victoria, who shared second place with Dan Talbot of Beloeil, Que., with 71s, was one of the key figures in what turned out to be the first penalty ever called against Wilf Homenuik of Winnipeg.

Homenuik and Morgan were playing in the foursome with John Elliott of Fort Lauderdale, Fla., and Kelly Burnett of Halifax, and it was Morgan who asked tournament officials to decide on whether Homenuik had broken the rules or not by repairing spike marks on the 18th green.

The officials ruled he had and Homenuik was assessed the penalty of two strokes giving him a 73 instead of a 71. Homenuik, a pro for 17 years, said the decision was not justice.

"If you are going to call a penalty on somebody you got to catch him right there in the act — right there on the first hole — don't wait until the 18th," he said.

John Kindred of Sarasota, Fla., Gar Hamilton of Toronto, Bob Panasiuk of Windsor and Peter Turner of Toronto had 72s.

A Set to Remember: 3 Hours, 45 Minutes

NORTH LITTLE ROCK, Ark. (AP) — The Chilean team of Jaime Fillol and Pat Cornejo won the longest set in major tennis tournament history Sunday en route to a 2-1 lead in sets over the United States team of Stan Smith and Erik van Dillen in the American Zone finals of the Davis Cup before darkness suspended play.

Chile won the first set 9-7, and the United States won the third set 8-6. But in between, the second set lasted 76 games — three hours and 45 minutes — before Chile came away with a 39-37 victory.

The United States held a decisive 5-1 lead in the fourth set, which was suspended because of darkness and will be continued Monday.

The United States, having won two singles matches, leads 2-0 in the best-of-five competition.

Smith defeated Cornejo 7-9, 6-2, 8-6, 6-4 in a match completed Saturday, while Tom Gorman of Seattle downed Jaime Fillol 17-15, 6-4, 4-6, 6-3 Friday night.

The winner will play Romania, which defeated the Soviet Union this weekend.

The players were on the court 5½ hours before taking a 10-minute break at the conclusion of the third set.

The Chilean team faced 12 set points in the second match, but responded each time. They broke service three times in the first 69 games, but each time the United States broke back.

The Chilean team broke through for good in the 75th game when Fillol scored twice and Smith tapped an easy chance into the net.

Fillol held his service with a love game.

In Prague, Czechoslovakia moved into a 2-1 lead over Italy in their European zone final when Jan Kodes and Frantisek Pala defeated Pietro Marzano and Giordano Maioli 6-2, 8-6, 6-4, in doubles.

In Denver, Billie Jean King defeated Betty Stove of The Netherlands 6-4, 6-2, to win first place and $7,000 in the Denver pro tournament. Doubles final was halted by rain.

Keeling Tries For Rider Role

TORONTO (CP) — Quarterback Jerry Keeling has been put on a five-day trial by Ottawa Rough Riders of the Eastern Football Conference. Keeling arrived in Ottawa Saturday.

Number one quarterback Rick Cassata will start Wednesday night against Toronto Argonauts in Toronto. Keeling was brought to the Ottawa camp not to fight for the top job but to fight it out with Frank Di Maggio for the backup spot.

Stewart Continues Climb To Third World Race Title

NUERBURGRING (Reuter) — Britain's Jackie Stewart moved a big step nearer his third world motor racing crown Sunday by winning the West German Formula One Grand Prix here.

Stewart, driving a Tyrrell Ford, led from the start with his Tyrell team-mate, Francois Cevert of France, finishing second.

The 34-year-old Scot, who started from the pole position, covered the 198 miles over the twisting mountainside circuit in one hour 42 minutes three seconds at an average speed of 116.8 mph.

Cevert moved into the number two spot a few minutes after the start when Sweden's Ronnie Peterson, in a Lotus, was forceed to drop out.

The closest challenger was Belgium's Jacky Ickx, who switched from Ferrari to McLaren Ford for this race.

But the Tyrell team steadily widened their lead from the Belgian throughout the race, from 11 seconds in the third lap to just under 40 seconds at the flag.

There was a fierce battle for the next three positions, eventually filled by a trio of drivers all from Sao Paulo, Brazil.

Fourth was Carlos Pace, in a Surtees, who set a lap record for the race of seven minutes 11.4 seconds — 2.2 seconds faster than the mark set by Ickx last year.

Stewart's victory increased his lead in the world drivers championship standings to 15 points from 10. He has 60 points and leads Cevert with 45. The Frenchman displaced Emerson Fittipaldi from second place, the Brazilian now having 42 points.

The race was the 11th in the Grand Prix series of 15.

For Stewart, it was his fifth victory this season, and for Cevert the sixth race in which he has finished second.

Canada Plays Cuba in Final

TIJUANA, Mexico (AP) — Canada plays Cuba tonight in the final for the women's title in the third North, Central American and Caribbean volleyball championships.

In Sunday night's semi-finals in this city on the United States border, Canada beat the U.S. 15-1, 10-15, 15-4 and 15-11 while Cuba defeated Mexico 11-15, 15-7, 15-3 and 15-1.

Mexico and the U.S. also play tonight in a consolation final.

Rookies on View

By The Associated Press

Although veterans will dominate the starting lineups, Cleveland Browns' coach Nick Skorich and San Francisco '49ers' coach Dick Nolan both plan to take a long look at some key rookies when their teams meet tonight at Cleveland's Municipal Stadium in the windup of the first full weekend of National Football League exhibition action.

In Sunday night's only game, New England Patriots rallied for two touchdowns in the final period to pull out a 17-17 tie with Oakland Raiders.

Saturday night, Miami Dolphins edged Cincinnati Bengals 14-13, Philadelphia Eagles beat Buffalo Bills 13-6, Kansas City Chiefs defeated New Orleans Saints 12-6, New York Giants crushed San Diego Chargers 28-3, Pittsburgh Steelers trounced Baltimore Colts 34-7 and Chicago Bears tied Green Bay Packers, 13-13.

Skorich will start Mike Phipps at quarterback and give second-year man Brian Sipe some work in the second half. Nolan will counter with John Brodie at the start and go to Steve Spurrier in the second half, with young Joe Reed also possibly seeing some action.

John Unitas made his debut for San Diego, playing the first period, but was overshadowed by the Giants' quarterback tandem of Norm Snead and Randy Johnson. Unitas completed three of four passes for 45 yards; Snead hit 12 of 17 for 98 yards, and Johnson missed his first two attempts, then completed 15 in a row for 157 yards.

Pittsburgh showed mid-season precision in whipping the new-look Baltimore Colts.

AUSSIE SCHOOLBOY NEW SWIM SENSATION

BRISBANE (Reuter) — Stephen Holland, a 15-year-old Australian schoolboy with no international experience, took Australia's world swimming championship trials by storm here Sunday night with two world records in one race.

Holland slashed a remarkable 14.8 seconds off the world 1,500-metre freestyle record and afterwards learned his time at the 800-metre mark was 6.2 seconds inside the world record for that distance.

He covered the 1,500 metres in 15 minutes 37.8 seconds to shatter the previous record set by Mike Burton when the American retained his Olympic crown in Munich last year.

His 800-metres time of 8:17.6 also eclipsed the world mark held by Olympic 400-metre champion Brad Cooper, who was second to Holland Sunday.

Canadians Win Pair

PRAGUE (AP) — Canada's national basketball team scored two victories during the weekend in the tournament for the Letna Cup.

The Canadians defeated Sparta of Czechoslovakia 85-55 Sunday, after beating the Czech junior team 71-60 Saturday night.

Lars Hansen of Coquitlam, B.C., paced the winners Sunday with 16 points. Phil Tollestrup of Raymond, Alta., had 14 points against Sparta and 20 points against the junior team. Bill Robinson of Chemainus, B.C., and George Rautins of Toronto played well defensively.

In Saturday's game, James Russell of Dundas, Ont., had 18 points and Ken McKenzie of Vancouver added 11.

In the second game of the tournament Sunday, United States defeated Czechoslovakia's junior team 105-50.

Manager, Coach Swap Punches Before Game

SAN FRANCISCO (AP) — The traditional Giants-Dodgers rivalry added a new twist Saturday, when San Francisco manager Charlie Fox and Los Angeles coach Tom Lasorda traded punches prior to the game between the two National League clubs.

The incident occurred during the Giants' batting practice, approximately 90 minutes prior to the start of the game. Fox and Lasorda were involved in a verbal exchange behind the batting screen.

Observers thought the two were joking, but Lasorda landed a blow to Fox's stomach and the Giants' manager retaliated with a punch to Lasorda's head. Both men then were restrained.

"Lasorda was riding our players and I told him to cut it out or three would be trouble," said Fox, whose Giants had lost three straight to the Dodgers entering Saturday's game.

Soviets Escape Stimulant Charge

MIAMI (AP) — Bulgaria captured the freestyle team title in the Junior world wrestling championships in a stormy ending which found officials charging a Soviet trainer with using stimulants.

The charge could not be substantiated, however, and the Soviet Union finished second to Bulgaria in the team standings, 42 points to 44.

The United States was third with 41 points, followed by Japan's 37½, East Germany 13, Canada 9, Romania 7, West Germany and Sweden 4, Korea 2, Mexico 1 and Colombia one-half point.

Officials searched the locker room for evidence of illegal stimulants after witnesses said the Soviet trainer, Dr. Aleksandre Jakian, administered something in a towel to wrestler Aratsilov Magomed after the second period in the tournament's final match.

Magomed rallied in the final period from a 5-4 disadvantage to post a 7-6 decision over Joe Carr of Erie, Pa., for a gold medal in the 163.5-pound category.

Under international rules, even a wet towel is considered a stimulant. If the charge had been proven, Magomed would have been disqualified and the U.S. would have finished in a tie for second place in team standings.

MORE SPORT ON PAGES 11, 12, 14, 16

Unbeaten City All-Stars Gain Canadian Colt Final

Victoria All-Stars showed depth and balance in pitching, good hitting and a steady defence in winning the British Colulmbia Colt League baseball championship.

Victoria, managed by Doug Beech and coached by George Musselwhite, climaxed its unbeaten march in the five-team, double-knockout provincial tournament at Royal Athletic Park with a 7-5 victory over South Vancouver on Sunday.

Victoria now advances to the Canadian Colt finals, to be played in Barrhead, Alta., Aug. 30-Sept. 2.

The Victoria team will be allowed to pick up three additions from anywhere in the province. A decision on the selections is expected to be made later this week.

South Vancouver reached Sunday's final by scoring a 4-3 victory over Kennedy-Delta.

★ ★ ★

LOSERS' FINAL

South Van. 010 101 1—4 5 0
Kennedy-Delta 201 000 0—3 7 5
Ron Hannah, Don Sheard (3) and Jim Griffiths; Tom Chartrand, Karl Flodin (4), Rene Melton (7) and Robin Warburton, Eric Bloomquist (4).

CHAMPIONSHIP

Victoria 010 203 1—7 10 4
South Van. 001 030 1—5 8 2
Ted Beech, Tim Woodruff (5) and Lorne Haime; Rick Banman, Ken Zaleski (4), John Singer (4), Rod Rawson (7) and Griffiths.

SATURDAY

WINNERS BRACKET

Kennedy 004 024 1—11 9 3
Kamloops 000 100 1— 2 0 7
Tom Chartrand, Carl Flodin (4), Rene Melton (7) and Bob Warburton, Eric Bloomquist (7); Gary Cope, Jim Irving (3), Claude Lefebvre (6) and Dean Chabon.

Victoria 012 001 1— 5 6 2
Kennedy 000 000 0— 0 3 3
Dave Williams and Lorne Haime; Wayne Corness and Daryl Warburton.

LOSERS BRACKET

South Van 100 040 0— 5 4 0
South Burnaby 000 000 1— 1 6 3
Don Bliault, Don Sheard (7) and Jim Griffiths; Rick Smuk, Brett Murray (5), Alan Street (7) and Chris Roirdon.

South Van 233 110 1—10 9 1
Kamloops 001 010 0— 2 3 2
Rob Hannah, Tod Lessard (4) and Jim Griffiths; Gary Cope; Jim Irving (5), Ken Zaleski (6) and Dean Chabon. Home run — South Van — Don Bliault.

Esquimalt, UCT Squads B.C. Champs

Peter McCreesh scored the winning goal Sunday in North Vancouver as Saanich United Commercial Travellers edged Vancouver East 10-9 in a thrilling final to win the B.C. Midget "A" lacrosse championship.

The Saanich team got a tremendous all-round team effort to win the final and to beat New Westminster 11-9 in the semi-final of the tourney for 15 and 16-year-olds.

Both UCT and Vancouver East, 11-6 winners over Richmond in the semi-final, entered the final undefeated.

Esquimalt won the B.C. Midget "B" championship in Courtenay, defeating Nanaimo 10-5 in the final.

Top scorers for Esquimalt were Jeff Griffiths, with three goals and one assist, Kevin Kennedy with two goals and three assists, and Bob Derraugh, who had one goal and four assists.

Dan Ranger, the tournament's leading scorer with 16 goals and 11 assists, scored twice for Nanaimo in the final and Forbes Mitchell also got two goals.

But the midget titles were the only two of six minor lacrosse championships decided Sunday to come to the Island.

Norburns (North Burnaby) won the Bantam "A" title in the tournament for 13 and 14-year-olds in Richmond. Saanich Toby Masonry was runner-up.

In the Bantam "B" tourney in Port Coquitlam, Nor'West nipped Norburns 9-8 in the final and Saanich Benton and Overbury trounced Centennial of Langley 11-3 in the consolation final to finish third.

Norburns also won the Novice "A" competition in Coquitlam for players aged nine and 10 with Coquitlam placing second and New Westminster third. Saanich Evening Optimists lost all four of its games but the team's goalkeeper Michael Gurney was named the tourney's most valuable player.

Saanich Bayliss and Neon finished runner-up to Vancouver East in the Tyke "A" contest for eight-year-olds at Port Moody.

The Saanich team trampled South Burnaby 17-3 but was then beaten 17-5 by Vancouver East.

Doug McQuarrie of Saanich was chosen the tournament's all-star goalkeeper and teammate Ian Woodcock was also named to the all-star squad.

DOUG ANDERSON
. . . at the helm

New Junior League Formed

By ERNIE FEDORUK
Times Staff

A second British Columbia junior "A" hockey league, which includes an entry from Victoria, has been given the nod of official approval by the B.C. Amateur Hockey Association and is expected to swing into operation on Oct. 1.

Victoria's entry in the eight-team Pacific International Junior "A" League will be called the Maple Leafs and will be directed by Doug Anderson, well-known as a former player and original coach of the first junior Cougars.

Anderson's role will be that of a part-owner, general manager and "possibly as an assistant coach." He confirmed Sunday he has an interest in the new team.

Other backers in the venture are Frank Crane, Bud Dumont and Earle Robinson, all of Nanaimo, and "two other Victoria businessmen." He declined to name the Victorians "at this time."

Anderson says the team will play out of Memorial Arena. The Maple Leafs, he said, have been given "verbal assurance" of dates.

Officially formed Saturday night at a meeting in Vancouver, the operation has the whole-hearted support of the provincial body.

BCAHA president Ray Peebles of Quesnel will be president of the new League and BCAHA secretary-manager Ivan Temple of Victoria will serve as secretary.

Other teams ready to start the 1973-74 season will be Nor'Wes Caps of North Vancouver, Surrey Stampeders, Coquitlam Comets, University of Biritsh Columbia Braves, Richmond Sockeyes, Seattle Totems and Portland Buckaroos.

Temple, in making the announcement of the new league Sunday, said the clubs involved had decided they would not affiliate with any major junior "A" hockey clubs but would affiliate with lower category clubs.

Temple said there would be a "different psychology" behind the new league from the present B.C. Junior Hockey League.

He said that whereas the BCJHL prepares young players for the Western Canada Hockey League and ultimately for a pro career, the new league is designed for the player who wants to be able to continue with his university or college education.

The shorter 40-game schedule, said Temple, will allow a student to play and remain a student. The BCJHL has a 60-game schedule and with playoffs a club could end up involved in anything up to 74 games, Temple pointed out.

Anderson expects to build the nucleus of a team from players who performed in the lower Island Junior "B" League last year — "providing they aren't tied up by Cougars" of the Western Canada League — and from the University of Victoria.

The university has withdrawn from the Canada West University Athletic Association and Anderson feels "some good players" may be obtained through UVic.

He also said both Nanaimo and Esquimalt may be incorporated into the league next year. A group headed by hotelman Mickey Pearce recently tried to obtain a BCJHL franchise for Esquimalt and Anderson said "they'll get first call" if the Pacific International circuit decides to expand before the start of the 1974-75 season.

QUARTET DISQUALIFIED IN PROETTES' WINDUP

COLUMBUS, Ohio (AP) — Judy Rankin, one of the tiniest Ladies Professional Golf Association tourists, posted a runaway triumph Sunday in a $35,000 LPGA tournament rocked by four final rounds of disqualifications.

The 5-foot-3½, 110-pound veteran from Midland, Tex., tapped in an eight-foot birdie putt on the final hole for a par 72 and a 54-hole score of 212 at the Riviera Country Club.

That put her three shots ahead of runner-up Debbie Austin, who overcame a two-shot penalty for hitting a wrong ball Saturday for a 215 total. Miss Austin fired a final-round 70.

The final round opened with the disqualification of Betty Burfeindt, Jane Blalock, Beth Stone and Jo Ann Prentice.

"All confirmed they had taken improper relief from wired trees in the second round," said LPGA tournament co-director Rene Mondine, announcing the disqualifications.

Miss Burfeindt had been tied for second place at 144 going into the final round. Miss Stone was at 146, Miss Blalock at 148 and Miss Prentice at 157.

Miss Rankin's victory, her third this year on the tour, earned the number-one money winner this season $5,250 and pushed her 1973 winnings past $52,000.

Dissension Splits Tyees

COURTENAY — If Victoria Bates get their way, Courtenay Tyees won't be on the Northwest International Men's Fastball League scene next season.

"The way that team is run is a farce," said Victoria executive Jack Bell after Tyees defaulted two home games Sunday. Bates opened a scheduled five-game series with 7-3 and 7-0 victories Saturday and an apparent split of Courtenay's ranks led to Sunday's forfeitures.

Dissension among the Tyees, who had problems fielding nine players on at least two other occasions earlier this year, came out in the open after Saturday's losses.

At least seven players objected to the handling of the team by manager-owner Barry Ferguson.

"The seven wanted to play us, but couldn't get enough to field a full team," said Bell. He refused to comment further on the situation except to say Ferguson and pitching ace Jim Broad were split into one camp against "most of the others."

Bates, firmly entrenched in second place, wind up league play next weekend against Abbotsford Merchants and then will attempt to defend the provincial championship in the B.C. senior "A" tournament at Victoria Aug. 18-19.

SPORTS MENU

TONIGHT

SOFTBALL
6:30 p.m. — Stuffy McGinnis Men's League, Seaboard vs Century Inn, Heywood Avenue Park.
BASEBALL
6:30 p.m. — Playoff championship (if necessary), B.C. Colt tournament, Royal Athletic Park.
6:30 p.m. — Continuation of play, district Little League championships, Hampton Park.
LACROSSE
8:30 p.m. — Second game best-of-five Vancouver Island senior "C" final, Nanaimo City vs London Boxing Club, Memorial Arena.
BASEBALL
6:30 p.m. — Victoria Senior Amateur League, third game best-of-five semi-final, Gorge Hotel vs. Greaves Movers, Lambrick Park.

TUESDAY

TENNIS
10 a.m. — Continuation of play, B.C. Open tournament, Racquet Club.
SOFTBALL
6:30 p.m. — Stuffy McGinnis Men's League; Royal Oak vs. Six Mile House, Central Park; Bell's vs. Mike's, Heywood Avenue Park.
BASEBALL
6:30 p.m. — Continuation of play, district Little League championships, Hampton Park.

SUBURBAN
1973
FORD CORTINA
From $2775
PLUS! ! PLUS! !
Your Choice All or One
PHILCO PUSH BUTTON RADIO, Installed 69.95
VINYL ROOF, Installed 49.95
BODY SIDE MOULDINGS, Installed 29.95
WHITE WALLS, Installed 9.95
SUBURBAN MOTORS
3177 DOUGLAS AT SAANICH RD 386-6131

WEEKEND RESULTS AT GAMES

Medal Totals

	G	S	B
Ontario	12	11	8
Quebec	8	11	9
British Columbia	10	6	9
Alberta	4	4	5
Nova Scotia	3	2	3
Manitoba	1	3	3
Saskatchewan	0	2	0
New Brunswick	0	0	0
P. E. Island	0	0	0
Newfoundland	0	0	0
Yukon	0	0	0
N. W. Territories	0	0	0

Sunday

SWIMMING

Women's 100-metre freestyle: 1. Gail Amundrud, Ontario, 1:01.71; 2. Andrea Kerr, Manitoba, 1:02.58; 3. Barb Clark, Alberta, 1:02.95; 4. Jill Quirck, Quebec, 1:03.588.

Men's 100-metre freestyle: 1. Richard Zajchowski, Quebec, 55:61; 2. Ken Olsen, Saskatchewan, 55:78; 3. Brent Foster, Alberta, 56:11; 4. Brad Shirley, B.C., 56:17; 5. George Steplock, Ontario, 56:46; 6. Stephen Pickell, B.C., 56:68.

Women's 100-metre breaststroke: 1. Sylvie Deschamps, Quebec, 1:18.78; 2. Karen Wimbush, Ontario, 1:20.96; 3. Sandra Seath, Alberta, 1:21.78; 4. Sally Leith, Manitoba, 1:22.47; 5. Alice Soroka, Quebec, 1:22.62; 6. Marg Myers, B.C., 1:22.70.

Men's 100-metre breastroke: 1. Mel Zalac, B.C., 1:10.22; 2. Graham Smith, Alberta, 1:11.44; 3. David Heinbuch, Ontario, 1:12.21; 4. Brad Shirley, B.C., 1:13.08; 5. Terry Miller, Saskatchewan, 1:14.45; 6. Andrew Beare, Ontario, 1:14.79.

Women's 400 individual medley: 1. Becky Smith, Alberta, 5:14.89; 2. Marg Dancy, Ontario, 5:21.18; 3. Karen Nelson, Alberta, 5:24.81; 4. Michel Oliver, Ontario, 5:25.96; 5. Wendy Grant, Manitoba; 5:27.00; 6. Danielle Balla, Quebec, 5:33.16.

Men's 400 individual medley: 1. Gary McDonald, B.C., 4:50.64; 2. Jim Fowlie, B.C., 4:54.50; 3. George Gross, Ontario, 4:55.70; 4. Richard Madge, Ontario, 4:56.43; 5. Ronald Wigham, Alberta, 5:01.70; 6. Victor Ivry, Quebec, 5:09.52.

Women's 80-metre freestyle relay: 1. Ontario, 9:06.22; 2. Quebec, 9:08.34; 3. B.C., 9:14.61; 4. Manitoba, 9:22.04; 5. Alberta, 9:25.34; 6. Saskatchewan, 9:50.48.

Men's 800-metre freestyle relay: 1. B.C., 8:15.19; 2. Alberta, 8:19.58; 3. Ontario, 8:23.87; 4. Quebec, 8:33.31; 5. Manitoba, 8:45.89; 6. Nova Scotia, 8:46.38.

DIVING

Men's one metre: 1. Rick Friesen, B.C., 422.16 points; 2. Don Dion, Quebec, 405.90; 3. Gaetan Fortin, Quebec, 375.69; 4. Vladimir Czyzwski, Ontario, 350.97; 5. Ken Armstrong, Ontario, 339.36; 6. Mike Plueschow, Manitoba 333.15.

Women's 10-metre: 1. Pat McGregor, Ontario, 338.55 points; 2. Nancy Robertson, Manitoba, 327.39; 3. Linda Cuthbert, Quebec, 325.23; 4. Eniko Kiefer, Quebec, 308.58; 5. Janet Nutter, Manitoba, 307.47; 6. Cindy Shatto, Ontario, 297.54.

WATER SKIING

Men's jumping: 1. Eric Bagnall, Quebec, total of two best distances 294 feet; 2. Gregg Athans, B.C., 286; 3. Brian Ashley, B.C., 271; 4. Mike Vidruk, Manitoba, 269; 5. Dean Pickell, Ontario, 267; 6. Mark Perreault, Quebec, 258.

Women's jumping: 1. Claire Sicotte, Quebec, total of two best jumps, 179 feet; 2. Cara Pickell, Ontario, 170; 3. Sue Daniels, Manitoba, 141; 4. Cindy Tuschek, B.C., Janet Cody, B.C. and Patty Reid, Manitoba (tie) 135.

CYCLING

53-mile road race: 1. Bob McLachlan, B.C., 2:15.55; 2. Michel Gervais, Quebec, 2:16.07; 3. Adrian Prosser, Ontario, 2:16.07; 4. Gaetan Laforest, Quebec, 2:16.07; 5. Al Brocklebank, Ontario, 2:16.07; 6. Pat Rooseboom, Quebec, 2:16.07.

SHOOTING

Rifle — centre-fire prone 200 yards: 1. B.C. Bev Pinney, Claire Brown, J. Barnes, Bob Cheyne, Hana Larsen 3,970 points; 2. Alberta, 3,955; 3. Quebec, 3,953; 4. Manitoba 3,917; 5. Ontario, 3,909; 6. Nova Scotia, 3,881.

SOCCER

B.C. 19, Yukon 0.
Quebec 10, P.E.I. 0.
Newfoundland 4, N. Brunswick 1.
N. Scotia 3, Saskatchewan 0.
Ontario 3, Alberta 1.

BASEBALL

Newfoundland 1, N. Scotia 0.
B.C. 8, Manitoba 1.
Saskatchewan 7, Alberta 4.
N. Brunswick 18, P.E.I. 4.
Alberta 1, Quebec 1.
Manitoba 3, Ontario 2.

FIELD HOCKEY

Nova Scotia 0, P.E.I. 0.
Saskatchewan 1, Manitoba 0.
Alberta 2, Quebec 2.
N. Brunswick 3, Newfoundland 0.

LAWN BOWLING

Singles

B.C. 21, Alberta 10.
Ontario 21, New Brunswick 9.
Quebec 21, Nova Scotia 2.
Manitoba 21, Saskatchewan 8.
Quebec 21, P.E.I. 3.
Nova Scotia 21, Manitoba 16.
Manitoba 21, Newfoundland 7.
B.C. 21, New Brunswick 8.
Quebec 21, Saskatchewan 14.
Ontario 21, Nova Scotia 19.
P.E.I. 21, Alberta 9.

Pairs

Nova Scotia 22, Manitoba 15.
Newfoundland 19, Saskatchewan 18.
B.C. 26, Alberta 13.
Ontario 22, New Brunswick 17.
P.E.I. 22, Quebec 17.
Saskatchewan 22, Manitoba 17.
Nova Scotia 22, Quebec 16.
P.T.I. 32, Ontario 12.
Ontario 17, Nova Scotia 11.
P.E.I. 24, Alberta 15.
B.C. 42, Newfoundland 13.
Alberta 33, New Brunswick 8.
Manitoba 30, Newfoundland 13.
Alberta 33, New Brunswick 8.
Manitoba 30, Newfoundland 21.
B.C. 22, New Brunswick 15.

Fours

Quebec 32, Nova Scotia 9.
Manitoba 19, Saskatchewan 16.
Newfoundland 23, Saskatchewan 17.
Alberta 19, New Brunswick 13.
Ontario 31, P.E.I. 18.
B.C. 49, Newfoundland 7.
Ontario 24, New Brunswick 15.
B.C. 27, Alberta 18.
Quebec 19, P.E.I. 12.
Nova Scotia 23, Manitoba 15.
Quebec 22, Saskatchewan 17.
B.C. 26, New Brunswick 12.
Alberta 24, P.E.I. 12.
Ontario 30, Nova Scotia 11.
Manitoba 18, Newfoundland 15.

Saturday

SWIMMING

Men's 200-metre freestyle: 1. Pat McCloskey, Alberta, 2:00.76; 2. Mike Ker, B.C., 2:00.95; 3. Bob Duncan, B.C., 2:04.82; 4. Peter Guildord, Nova Scotia, 2:04.84; 5. Ken Olsen, Saskitchewan, 2:05.22; 6. Dave Heinbuch, Ontario, 2:06.78.

Women's 200-metre freestyle: 1. Gail Amundrud, Ontario, 2:12.85; 2. Wendy Quirck, Quebec, 2:13.01; 3. Brenda Bouke, B.C., 2:15.79; 4. Anne Marie Latts, Ontario, 2:17.11; 5. Ann Decter, Manitoba, 2:17.57; 6. Susan Clifford, B.C., 2:18.17.

Women's 100-metre backstroke: 1. Becky Smith, Alberta, 1:08.43; 2. Marlene Harnell, B.C., 1:10.32; 3. Lynn Chanard, Quebec, 1:10.96; 4. Kathy Smith, Ontario, 1:11.37; 5. Wanda Depape, Manitoba, 1:11.58; 6. Mimi Dancy, Ontario, 1:11.84.

Men's 100-metre backstroke: 1. Steven Pickell, B.C., 1:01.16; 2. Doug Hogg, B.C., 1:02.61; 3. Richard Frame, Ontario, 1:02.83; 4. George Gross, Ontario, 1:03.48; 5. Don Lowe, Alberta, 1:03.90; 6. Ken Eckstrand, Quebec, 1:05.02.

Women's 50-metre freestyle: 1. Gail Amundrud, Ontario, 28:42; 2. Jill Quirck, Quebec, 28.76; 3. Andrea Kerr, Manitoba, 29.10; 4. Anne Jurden, Quebec, 29.19; 5. Pam Wise, Alberta, 29.232; 6. Paula Stewart, Alberta, 29.234.

Men's 50-metre freestyle: 1. Richard Zajchowski, Quebec, 24.79; 2. George Steplock, Ontario, 24.96; 3. Gary MacDonald, B.C., 25.24; 4. Robert Duncan, B.C., 25.35; 5. Ken Olsen, Saskatchewan, 25.69; 6. Mike Pilcher, Manitoba, 25.91.

Women's 200-metre butterfly: 1. Karin Nelson, Alberta, 2:30.78; 2. Joanne Depape, Manitoba, 2:30-86; 3. France Letendresse, Quebec, 2:34.32; 4. Elizabeth Tanton, Ontario, 2:34.62; 5. Julie Honner, Ontario, 2:34.68; 6. Susan Baragar, Manitoba, 2:35.50.

Men's 200-metre butterfly: 1. Doug Martin, Ontario, 2:11.83; 2. Bruce Robers, Ontario, 2:12.36; 3. John Van Buren B.C., 2:18.97; 4. Jim Powlie, B.C., 2:19.17; 5. Don Berry, Alberta, 2:22.26; 6. Neil Sherwood, Manitoba, 2:22.50.

Men's 200-metre freestyle relay: 1. B.C., 1:40.2; 2. Quebec, 1:42.7; 3. Alberta, 1:43.1; 4. Ontario, 1:43.7; 5. Saskatchewan, 1:47.2; 6. N.B., 1:47.3.

Women's 200 metre freestyle relay: 1. Quebec, 1:54.4; 2. Alberta, 1:54.9? 3. Manitoba, 1:55.4; 4. B.C., 1:57.9; 5. Ontario, 1:58.7; 6. Saskatchewan, 2:00.

DIVING

Men's 10 metres: 1. Ron Carrington, Vancouver, 394.74 points; 2. Mike Boyd, Regina, 375.39; 3. Glen Grout, Vancouver, 357.30; 4. Skip Phoenix, Toronto, 356.76; 5. Frank Dunn, Calgary, 338.07; 6. Ken Armstrong, Ingersoll, Ont., 335.94.

Women's three-metre: 1. Jane Nutter, Winnipeg, 380.64 points; 2. Pat McGregor, Toronto, 369.33; 3. Cindy Shatto, Toronto, 368.88; 4. Linda Cuthbert, Beaconsfield, Que., 359.61; 5. Laurie Trion, Baie D'Urfe, Que., 319.50; 6. Beth Adamson, Saskatoon, 314.70.

WATER SKIING

Men's Slalom: 1. Doug Ashley, B.C., 87 points; 2. Eric Bagnall, Quebec, 86½; 3. Greg Athans, B.C., 85½; 4. Don Warrington, Ontario, 77; 5. Richard Morin, Quebec, 74; 6. Geoff Bailey, Alberta, 70.

Women's Slalom: 1. Claire Sicotte, Quebec, 61 points; 2. Cara Pickell, Ontario, 57½; 3. Jennifer Glanert, Ontario, 47½; 4. Michelle Knaut, Alberta, 42; 5. Susan Daniels, Manitoba, 41; 6. Cindy Tuschak, B.C., 38.

CYCLING

Individual Time Trial: 1. Al Brocklebank, Toronto, 59:46; 2. Stuart Nicholls, Vancouver and Bob Cramero, Hamilton (tie) 1:57; 4. Bob Abriel, Nova Scotia, 1:01.8; 5. Adrian Prosser, Hamilton, 1:01.10; 6. Bob McLachlan, Vancouver, 1:01.43.

Team Time Trial: 1. Ontario, 3:1.53; 2, B.C., 3:5.07; 3. Quebec, 3:6.30; 4. Manitoba, 3:7.49; 5. Alberta, 3:8.40; 6. Saskatchewan, 3:8.49.

BASEBALL

B.C. 4, New Brunswick 1.
Quebec 1, Saskatchewan 0.
Nova Scotia 4, Alberta 2.
P.E.I. 9, Manitoba 0.
Saskatchewan -3, Newfld. 2.
B.C. 4, Ontario 1.

FIELD HOCKEY

B.C. 4, P.E.I. 0.
New Brunswick 2, Manitoba 1.
Nova Scotia 3, Quebec 2.
Newfoundland 6, N.W.T. 0.
Nova Scotia 2, Alberta 1.
Ontario 1, New Brunswick 0.

SOCCER

New Brunswick 6, Yukon 0.
Nova Scotia 2, Alberta 0.
Quebec 4, Manitoba 1.
Ontario 7, Saskatchewan 0.
B.C. 2, Newfoundland 0.

LAWN BOWLING

Singles

Quebec 21, Alberta 5.
Ontario 21, Newfoundland 6.
New Brunswick 21, Saskatchewan 20.
Manitoba 21, B.C. 17.
Nova Scotia 21, P.E.I. 15.
Nova Scotia 21, Newfoundland 6.
Ontario 21, Alberta 10.
Saskatchewan 21, P.E.I. 14.
B.C. 21, Quebec 12.
Manitoba 21, New Brunswick 13.
Alberta 21, Newfoundland 4.
Ontario 21, B.C. 16.
Manitoba 21, P.E.I. 20.
Nova Scotia 21, Saskatchewan 16.
Quebec 21, New Brunswick 20.

Pairs

Ontario 37, Newfoundland 9.
Alberta 22, Quebec 18.
Saskatchewan 23, New Brunswick 18.
Nova Scotia 22, P.E.I. 12.
B.C. 18, Manitoba 17.
Saskatchewan 20, P.E.I. 14.
Manitoba 22, New Brunswick 19.
Quebec 27, B.C. 14.
Ontario 28, Alberta 17.
Nova Scotia 28, Newfoundland 17.
Alberta 15, Newfoundland 15 (tie).
Saskatchewan 23, Nova Scotia 20.
New Brunswick 38, Quebec 6.
P.E.I. 22, Manitoba 12.
Ontario 30, B.C. 9.

Fours

Alberta 23, Quebec 10.
New Brunswick 17, Saskatchewan 14.
B.C. 25, Manitoba 14.
Nova Scotia 31, P.E.I. 10.
Ontario 29, Newfoundland 14.
Saskatchewan 20, P.E.I. 18.
B.C. 25, Quebec 16.
New Brunswick 20, Manitoba 16.
Ontario 36, Alberta 8.
Nova Scotia 30, Newfoundland 13.
Ontario 18, B.C. 12.
Alberta 38, Newfoundland 8.
Manitoba 22, P.E.I. 16.
Saskatchewan 23, Nova Scotia 21.
Quebec 30, New Brunswick 15.

Seattle	28	2	.933	—
Victoria	16	11	.593	10½
Abbotsford	12	15	.444	14½
Shelton	11	17	.393	16
Courtenay	2	24	.077	24

Victoria 000 303 4—10 7 2
Courtenay 000 101 1— 3 3 5
Dave Ruthowsky and Bill James; Jim Broad and Neil McDermid. Home runs: Victoria — Bill Shortt.

Second game

Victoria 103 200 1— 7 6 0
Courtenay 000 000 0— 0 1 0
Stan Kern and Les Barber; Broad and McDermid. Home runs: Victoria — Bob Holness (2), Harvey Stevenson.

Capilano Takes B.C. Pony Title

KAMLOOPS (CP) — Capilasno Olympics of North Vancouver beat South Burnaby, 7-6, Saturday to take the British Columbia Pony League baseball championship.

It was a come-from-behind victory with North Vancouver trailing by 6-2 after six innings.

For your best VOLVO deal see McCALLUM MOTORS
1101 Yates Phone 386-6168
Dealer Licence No. D2129

One HOUR "MARTINIZING" CERTIFIES THE MOST IN DRY CLEANING
Fresh as a Flower in Just One Hour
8 LOCATIONS TO SERVE YOU

P.D.Y. FOOD CENTRE
CRAIGFLOWER and TILLICUM
Prices Effective SUN., MON., TUES., WED.
AUGUST 5, 6, 7, 8
WEEKDAYS 9 to 9 SUNDAYS 10 to 7
We Reserve the Right to Limit Quantities

MEDIUM BULK CHEESE lb. 89c
FROZEN UTILITY FRYING CHICKEN lb. 59c
FRESH GROUND BEEF lb. 89c
NABOB INSTANT COFFEE 10-oz. Jar 1.19
KRISPEE TRI PAK POTATO CHIPS 39c
MAPLE LEAF CANNED HAM 1½-lb. Tin 2.29
BLUE BONNET MARGARINE 3-lb. Pkg. 79c
MISS MEW (For Cat) PET FOOD 6 6-oz. Tins 1.00
KLEENEX 100's FACIAL TISSUES 5 Pkgs. 95c
LOCAL NEW POTATOES 10 lbs. 99c
SNOBOY FANCY BARTLETT PEARS 2 lbs. 49c
JUICY (WHOLE ONLY) WATERMELON lb. 5c

YAMAHA ENDUROS.
Here's mud in their eye.

and rocky pack-trails.
They're rough, tough and rugged—built to take whatever kind of fun you hand them, and come back for more.
Yamaha Enduros lead the way—through the mud and over the mountains, on dusty backroads
Yamaha Enduros. Five great models from 100cc to 360cc.
They're way ahead.
YAMAHA MOTOR CANADA LTD.
1350 VERDUN PLACE, RICHMOND, B.C. • 273-8441
55 PENN DRIVE, WESTON, ONTARIO • 749-5456
YC2-3

ALL NATIVE B.C. INDIAN OLYMPIAD and FESTIVAL
TODAY THROUGH AUGUST 12TH
• Clip This Ad for Reference •
TUES., AUG. 7th
Softball—Senior Women's Tournament, Topaz Park—9:00 a.m.
WED., AUG. 8th
Softball—Senior Women—Topaz Park, 9:00 a.m.
—Girls' Juvenile Tournament at Topaz Park.
Indian Dancing—Newcombe Auditorium 2:00 and 8:00 p.m.
THURS., AUG. 9th
Softball—Girls' Tournament, Topaz Park 9:00 a.m.
—Juvenile Boys' Tournament, Topaz Park.
FRI., AUG. 10th
Softball—Senior Men's Tournament, Topaz Park, Late Afternoon and Evening.
Lacrosse—Junior and Juvenile Games, Topaz Park, Afternoon.
SAT., AUG. 11th
Softball—Men's Tournament, 9:00 a.m.
Lacrosse—Senior Men's at Memorial Arena, 2:00 - 10:30 p.m.
SUN., AUG. 12th
Softball—Senior Men's Finals, Topaz Park, 9:00 a.m.
Water Sports, Barbecue, Indian Dancing at Maple Bank Park, 12:00 noon.
Closing and Presentations at Maple Bank Park at 6:00 p.m.

NOW OPEN
IN 2 LOCATIONS
SCHOOL OF
TAE KWON-DO
1823 FORT ST.
(Opposite Jubilee Hosp.)
3214 DOUGLAS ST.

Instructor: Internationally known E. S. Kwon, 4th degree black belt. Former instructor in Korea and Vietnam.
PHYSICAL FITNESS
SELF DEFENCE
For Males or Females
All Ages
REGISTER NOW! 384-5324
KWON'S TAE-KWON-DO SCHOOL

SEE JOE BROWN
Les Blow's Motorcycle Sales Ltd.
510 Gorge Road East
384-7843

Available at
MULLINS MARINE SALES LTD.
925 Yates Street
382-4515

NEWSPAPER ADVERTISING SELLS THE MOST

BASEBALL SCOREBOARD

AMERICAN LEAGUE

Eastern Division

	W	L	Pct.	GBL
Baltimore	58	48	.547	—
Detroit	59	50	.541	1½
New York	61	52	.540	1½
Boston	58	51	.532	1½
Milwaukee	52	57	.477	7½
Cleveland	42	70	.375	19

Western Division

	W	L	Pct.	GBL
Oakland	63	48	.568	—
Kansas City	64	49	.566	—
Minnesota	55	53	.509	6½
Chicago	55	56	.495	8
California	51	57	.472	10½
Texas	41	68	.376	21

Milwaukee 001 100 300—5 8 2
Cleveland 010 010 031—6 9 2
Slaton, Short (8), Ed Rodriguez 2-3 (8) and Porter; Bosman, Sanders 3-4 (7) and Ashby, Ellis (9). Home runs: Milwaukee — Garcia (9th), Porter (14th), Coluccio (10th); Cleveland — Gamble 16th and 17th).

Second game:
Milwaukee 000 000 001—1 4 1
Cleveland 010 001 20x—4 8 1
Lockwood 5-6 and El. Rodriguez; Strom 2-10 and Ellis. Home run: Cleveland — Hendrick (21st).

Texas 101 000 010—3 7 0
Chicago 102 010 12x—7 14 1
Durham 0-2, Merritt (3) and Suarez; Bahnsen 13-11, Forster (6) and Herrmann. Home runs: Chicago — May (11th), Herrmann (9th), Leon (3rd).

Second game:
Texas 000 202 000—4 8 0
Chicago 000 121 001—5 5 0
Clyde, Hudson 2-1 (7) and Billings; Johnson, Acosta 5-2 (7) and Brinkman. Home runs: Texas-Blittner (1st); Chicago — Muser (3rd), Jeter (4th).

Kansas City 000 000 100—1 3 1
Minnesota 130 003 00x—7 10 0
Busby 9-11, Dal Canton (2), Mingori (6) and Healy; Blyleven 14-10 and Mitterwald. Home runs: Minnesota—Oliva (11th), Holt (10th).

Boston 200 000 500—7 6 1
Baltimore 010 000 003—4 5 2
Curtis 11-8 and Fisk; Cuellar 8-12 and Etchebarren. Home run: Baltimore—Davis (6th).

New York 000 211 020—6 15 0
Detroit 102 230 00x—8 10 0
Dobson 6-4, Buskey (5) and Munson; Coleman 18-8, Hiller (8) and Sims. Home runs: New York—Munson (15th), Nettles (15th); Detroit—Northrup (8th), Stanley (13th), McAuliffe (11th and 12th).

Oakland 001 001 040—6 8 1
California 000 100 100—2 5 2
Knowles, Fingers 4-6 (7) and Fosse, Tenace (8); May 7-10, Monteagudo (8), Barber (8) and Stephenson, Steinmaszek (8). Home runs: Oakland—Tenace (19th), Green (2nd).

Saturday

Kansas City 6, Minnesota 4.
Texas 9, Chicago 3.
Milwaukee 9, Cleveland 4.
Baltimore 4, Boston 1.
New York 3, Detroit 2.
Oakland 3, California 2.

NATIONAL LEAGUE

Eastern Division

	W	L	Pct.	GBL
St. Louis	61	50	.550	—
Chicago	56	55	.505	5
Pittsburgh	54	55	.495	6
Montreal	53	56	.486	7
Philadelphia	52	60	.464	9½
New York	48	60	.444	11½

Western Division

	W	L	Pct.	GBL
Los Angeles	69	42	.622	—
Cincinnati	67	46	.593	3
San Francisco	61	49	.555	7½
Houston	57	57	.500	13½
Atlanta	52	64	.448	19½
San Diego	37	73	.336	31½

St. Louis 100 000 200—3 8 1
New York 100 100 000—2 9 2
Foster 9-6, Granger (7), Pena (8) and Simmons; Seaver 13-6, McGraw (8) and Grote.

Second game:
St. Louis 002 011 000—4 13 0
New York 000 000 100—1 5 0
Wise 13-6 and Simmons; McAndrew 3-8, Capra (6), Strohmayer (9) and Hodges. Home runs: St. Louis — Wise (2nd); New York — Milner (19th).

Los Angeles 013 000 000—4 6 3
San Francisco 000 010 020—3 8 2
John 11-6, Richert (8), Brewer (9) and Ferguson; Marichal 9-7, Barr (4), Moffitt (7), Sosa (9) and Sadek, Rader (6). Home runs: Los Angeles — Buckner (5th); San Francisco — Bonds (30th).

Pittsburgh 010 000 021—4 6 0
Philadelphia 000 000 010—1 5 0
Ellis 11-9 Giuli (8) and Sanguillen; Twitchell 10-4, Brandon (9), M. Wallace (9) and Boone.

Houston 000 010 000—1 8 1
Cincinnati 040 030 00x—7 10 0
Richard 5-1, Dierker (5), Crawford (7) and Jutze; Grimsley 11-6 and Bench. Home run: Houston — Wynn (17th).

San Diego 000 000 000—0 0 1
Atlanta 102 104 01x—9 12 2
Arlin 6-10 Romo (3), Ross (8) and Kendall; Corrales (6); Niekro 11-5 and Casanova. Home run: Atlanta — Casanova (4th).

Chicago 000 110 000—2 8 1
Montreal 000 010 20x—3 4 0
Hooton 9-10, Laroche (7) and Rudolph; Torrez 6-11, Marshall (8) and Stinson, Boccabella (9).

Saturday

St. Louis 4, New York 3.
San Francisco 3, Los Angeles 2.
Philadelphia 11-4, Pittsburgh 5-11.
San Diego 4-3, Atlanta 3-14.
Cincinnati 7, Houston 6.
Montreal 6, Chicago 1.

PACIFIC COAST LEAGUE

Salt Lake 7, Phoenix 2.
Spokane 10, Tacoma 4.
Hawaii 12, Eugene 5.
Tucson 6, Albuquerque 1.

Saturday

Eugene 6, Hawaii 4.
Spokane 7, Tacoma 3.
Salt Lake 6, Phoenix 3.
Tucson 20, Albuquerque 1.

Niekro Fires No-Hitter at Pads

By The Associated Press

Catcher Paul Casanova had more success catching Phil Niekro's elusive knuckleball Sunday than San Diego Padres had hitting it.

Casanova handled everything the Atlanta Brave veteran fluttered up to the plate in the first National League no-hitter of the season.

The Cuban-born catcher even chipped in with an inside-the-park home run that touched off a four-run sixth inning in a 9-0 Atlanta victory.

In Sunday's other National League games, Pittsburgh Pirates downed Philadelphia Phillies 4-1, Montreal Expos edged Chicago Cubs 3-2, Cincinnati Reds whipped Houston Astros 7-1, Los Angeles Dodgers shaded San Francisco Giants 4-3 and St. Louis Cardinals swept New York Mets 3-2 and 4-1.

Brent Strom fired a four-hitter in American League play and while it wasn't as glossy a performance as Niekro's, it was a big thing for the Cleveland Indian hurler. It gave him a win streak of one, and ended a 10-game losing streak as the Indians defeated Milwaukee Brewers 4-1. Indians also won the second game, 6-5.

Bert Blyleven's three-hitter for Minnesota Twins cut down Kansas City 7-1 and ended Royals' winning streak at seven; Detroit Tigers defeated New York Yankees 8-6; Boston Red Sox stopped Baltimore Orioles 7-4; Oakland Athletics dropped California Angels 6-2, and Chicago White Sox swept a pair from Texas Rangers, 7-3 and 5-4.

Niekro's no-hitter was the first by a Brave pitcher since Warren Spahn did it against the Giants 12 years ago. It was the fifth in the major leagues this season.

Left-fielder Mike Lum caught fly balls by Nate Colbert in the second inning and Fred Kendall in the fifth a few feet from the fence, but the hardest-hit ball was a grounder right at second baseman Chuck Goggin by pinch-hitter Dave Winfield in the eighth.

"Casanova reallly helped," said Niekro, who began the season in the bullpen.

"He'd come out and tell me any time I was throwing too hard. The knuckler was really doing a lot."

Bill Buckner's two-run homer and Jim Brewer's clutch relief pitching helped the Dodgers to their Sunday win, which kept them three games ahead of the Reds in the National League West and dropped the third-place Giants to 7½ out.

Ross Grimsley scattered eight hits in the Cincinnati win, while Ron Fairly's two-run single off reliever Dave LaRoche gave the Expos their win over the Cubs before a record crowd of 31,019 at Montreal's Jarry Park.

Gorge, Greaves Split

Greaves Movers and Gorge Hotel split a doubleheader at Lambrick Park Sunday to remain on equal footing in their best-of-five semi-final playoff series in the Victoria Senior Baseball League.

Terry Karpiuk narrowly missed pitching a no-hitter as Greaves struck the first blow and won the opener 1-0.

Karpiuk struck out 12 batters and had his bid for a no-hitter spoiled when Terry Tweedy hit a one-out single in the seventh inning.

Greaves' winning run came in the seventh inning when Don Burrows led off with a single. Mike Squire singled, moving Burrows to third and Mike Morrill foiled a bid to intentionally walk him by driving a fly-ball to centre-field to score Burrows.

In the second game, both Rick Cook of Gorge and Derrick Drinkwater of Greaves hurled three-hitters but Gorge took advantage of Greaves' errors in the second inning to score two unearned runs and coast to a 3-0 victory.

Third game in the series is set for 6:30 Tuesday night at Lambrick Park.

Gorge Hotel 000 000 0—0 1 1
Greaves Movers 000 000 1—1 4 2
Pete Jolly and Tom Robertson; Terry Karpiuk and Don Burrows.

Greaves Movers 000 000 0—0 3 2
Gorge Hotel 020 100 x—3 3 0
Derrick Drinkwater and Don Burrows; Rick Cook and Tom Robertson.

DOLPHINS' OPENER HIT BY POSTPONEMENT

A foulup in communications with a bus driver Sunday forced postponement of Victoria Dolphins' home opener in the Big Four Junior Football League.

The bus driver, scheduled to transport Vancouver Blue Bombers to Victoria and their Royal Athletic Park meeting with the Dolphins, wound up at the wrong park and the team missed its ferry connection.

Blue Bomber officials were unable to charter an aircraft in an effort to get the team to Victoria. The game will be rescheduled later, possibly to Sept. 2.

Meanwhile, in Vancouver, North Shore Cougars rebounded from last week's 27-24 loss to Meralomas by blanking Burnaby Spartans 22-0 Sunday with Shane Ivanco, Gordie Penn and Bob Morton scoring touchdowns.

Sweep for Johnson And Two for Kershaw

Tony Johnson pulled off a clean sweep and Gary Kershaw won two events Saturday night in the combined stock-car and super-stocks program at Western Speedway.

Johnson roared to victory in the 25-lap stock-car main event after winning both the trophy dash and the second heat.

Kershaw won the super-stocks trophy dash and grabbed the lead half-way through the 50-lap main event, feature race of the program, and held on to win that one by six lengths from Rick O'Dell.

★ ★ ★

SUPER-STOCKS

Trophy dash: 1. Gary Kershaw, 2. Terry Forsyth, 3. Vic Bing, 4. Larry Pollard.

First heat: 1. Roy Haslam, 2. Rod Caddell, 3. Doug Stewart, 4. John Currier.

Second heat: 1. Bob Collins, 2. Chris Van de Water, 3. Larry Pollard, 4. Terry Forsyth.

Main event: 1. Gary Kershaw, 2. Rick O'Dell, 3. Terry Forsyth, 4. Bob Collins.

STOCKS

Trophy dash: 1. Tony Johnson, 2. Art Reedy, 3. Steve Kennedy, 4. Tony Oxley.

First heat: 1. Brett Peters, 2. Dean Cramb, 3. Steve Morris, 4. Roger Walker.

Second heat: 1. Tony Johnson, 2. Art Reedy, 3. Ray Thatcher, 4. Steve Kennedy.

Main event: 1. Tony Johnson, 2. Steve Kennedy, 3. Ray Thatcher, 4. Richard Gaunt.

The crowd of 3,856 watched early leader Chris Van de Water become involved in a collision with Bob Collins, which resulted in four cars dropping out of the 19-car main event field.

O'Dell shot into the lead at the re-start but Kershaw moved up and took over on the 25th lap. Collins got back in the race and finished fourth behind Terry Forsyth.

Horseshoe Standing

Second-half standings after fifth week of play in the Greater Victoria Horseshoe Pitching Association:

Griffiths and Jones Trucking	28
Doty's TV	28
Mutual Equipment	28
Ocean Express	23
City Brake	23
Gordon Sporting Goods	22
Patterson Construction	21
Willows Gulf	13
Vancouver Island Brass	12
Payless Printing	2

Thunderbirds Capture All-Native Soccer Title

Victoria Thunderbirds edged Saanich Braves 2-1 in the final Sunday before a crowd of about 700 at Centennial Stadium to win the soccer tournament in the second annual B.C. Native Indian Olympiad.

Attendance showed a marked improvement over the handful of spectators who watched the Lady Esther crew of Saanich win a canoe race from Harling Point in the Inner Harbor to Gonzales Bay and back when the nine-day Olympiad got under way Saturday.

Inside-left Larry Louie, who slipped in the winning goal for the Thunderbirds, was named the tournament's outstanding player and Alec Nelson, who got the team's other goal, was the tourney's top scorer with nine goals in four games.

Curtis Olsen scored the Braves' goal and Frank Cooper of the Saanich team was selected the tournament's best goalkeeper.

Victoria beat Nanaimo Native Sons 4-1 to reach the final and Saanich got past Kuper Island (near Chemainus) 4-0.

In the consolation soccer final, Chehalis of Harrison Mills downed Musqueam of Point Grey in Vancouver 4-1.

A team from Ucluelet on the West Coast of Vancouver Island easily won the swimming competition staged Sunday in the Victoria YM-YWCA pool. Cowichan placed second, Lytton third and Saanich fourth.

On Saturday, Bill Big Canoe retained his title in the second annual Songhees tournament at Ardmore Golf Club, run as part of the Olympiad.

Big Canoe fired a five-over-par 73 to take low gross honors. The low-net winner was Norman Joe of Cowichan, with a 71.

The Olympiad continued today with a track and field meet at Centennial Stadium. A feature Tuesday is the women's 12-team softball tournament starting at 9 a.m. at Topaz Park.

BEEF'S THE ANSWER FOR TICKET-HUNTER

MINNEAPOLIS (AP) — With the beef situation what it is, a suburban Minneapolis man figured a hind quarter of choice aged beef cut to order was worth two season tickets to Minnesota Vikings games.

"It dawned on me," said Allan Sachs of Golden Valley, "that someone would give up the tickets for some meat."

Sachs is president of Morton Sausage Co. but since it doesn't normally handle choice meat, he's found a friend willing to provide the hindquarter for him to trade for the National Football League tickets.

The tickets cost $7 a game, or $126 for a pair of season tickets. The beef, depending on its weight, would have a retail cost of "more than $200, if you could get it," Sachs said.

Sachs said he had received "quite a few" offers in reply to his classified advertisement asking for tickets between the 30-yard lines. So far, he hadn't decided which one to accept.

Polz Wins 19th; Oaks Take Third

Big Bill Polz of Century Inn fired a one-hitter Sunday to win his 19th game in the Stuffy McGinnis Men's Softball League.

Polz walked three, struck out 10 batters and yielded only a lead-off single to Terry Barwis in the fourth inning as the first-place squad blanked Sooke Merchants 4-0.

Royal Oak took over undisputed possession of third place by tripping Mike's Sports Shop 2-0 at Heywood.

Two other scheduled Sunday games went into the books as default victories for Sooke and Seaboard Construction.

Merchants gained a split by picking up a default victory when Labatts failed to field a team for an evening game at Sooke. Seaboard won its forfeiture from CFB and then proceeded to hammer the servicemen 17-2 in an exhibition at Central Park.

Mike's pitcher Mel Nelson hurled a no-hitter for seven and two-thirds innings, then was tagged for a double by Terry Hoy. A walk, an outfield error and Ken Grexton's single spoiled Nelson's fine performance.

★ ★ ★

	W	L	Pct	GBL
Century Inn	29	6	.829	—
Seaboard Const.	27	8	.771	2
Royal Oak Sports	20	14	.588	8½
Bell's Men's Wear	20	15	.571	9
Six Mile House	16	18	.474	12½
Mike's Sports	15	20	.429	14
Sooke Merchants	13	23	.361	16½
Labatts	12	23	.343	17
Port Angeles	13	24	.333	17½
CFB Esquimalt	11	24	.314	18
Royal Oak	000	000	02—2	2 0
Mike's Sports	000	000	00—0	5 1

Gord Warren and Terry Hoy; Mel Nelson and Bob Butterworth.

Century Inn 001 100 2—4 6 0
Sooke 000 000 0—0 1 3
Bill Polz and Terry Oscarson; Ron Fedosenko and Eric Walker. Home runs: Century—Bob Custance, Oscarson.

Tapping Two Lakes Winner

Bob Tapping of Vancouver raced to victory in record time Sunday in the third annual Two Lakes cross-country run at Beaver Lake Park.

Tapping, a member of the Vancouver Olympic Club, covered the 14-mile course in one hour, 14 minutes and 37 seconds as all first six runners home in the feature race broke the record of 1:18:13 set by Victoria's Charley Thorne in the inaugural run in 1971.

Wolf Schamberger of Duncan, who runs for the Lions Gate Roadrunners club in North Vancouver, was second in the 18-man field and Lions Gate clubmate Jack Taunton was third.

Ross Jackson of the Lions Gate club was fourth and Rick Hanna of Richmond Kayjaks club, who won the event last year, was fifth and Bruce "Gunner" Shaw of the Victoria Flying Y club was sixth.

While the main race provided excellent competition for the runners and fine entertainment for the spectators, the rest of the program was disappointing.

Only two runners turned up to compete in the six and-a-half-mile race for "those who only compete occasionally" and Bob Anderson of Salt Spring Island beat Bill Clark of Victoria to the tape.

And a three-mile race for beginners attracted only six runners ranging from middle-aged joggers to youngsters. That race was won by Michael Wilkins of the Victoria Y with 10-year-old Stephen Anderson second and 12-year-old Marlene Miller third.

TOM MORRIS TAKES THIRD

SEATTLE — Tom Morris of Victoria finished third overall in two-day bicycle racing meet here at the weekend.

Morris finished sixth after crashing in the 30-mile criterium Saturday but picked up ground by winning the 77-mile road race Sunday.

Ickx Quits Ferrari

MODENA, Italy (Reuter) — Ferrari's top driver, Belgian ace Jacky Ickx, is to leave the company after five years. Ferrari said Ickx made the decision in the light of Ferrari's decision to quit Formula 1 motor racing for an indefinite period because of economic difficulties.

CV 100
The chemical industries answer to our pollution and economy from petroleum fuels.
Available at
PLIMLEY
1010 YATES
Dealer Licence No. D1324

Suddenly My Memory Failed Me!

A noted publisher in Chicago reports there is a simple technique for acquiring a powerful memory which can pay you real dividends in both business and social advancement and works like magic to give you added poise, necessary self-confidence and greater popularity.

According to this publisher, many people do not realize how much they could influence others simply by remembering accurately everything they see, hear, or read. Whether in business, at social functions or even in casual conversations with new acquaintances, there are ways in which you can dominate each situation by your ability to remember.

To acquaint the readers of this paper with the easy-to-follow rules for developing skill in remembering anything you choose to remember, the publishers have printed full details of their self-training method in a new booklet, "Adventures in Memory," which will be mailed free to anyone who requests it. No obligation. Send your name, address, and zip code to: Memory Studies, 555 E. Lange St., Dept. 630-47, Mundelein, Ill., 60060. A postcard will do.

SUBURBAN
1973 FORD CORTINA
From $2775
PLUS! PLUS!
Your Choice All or One
PHILCO PUSH BUTTON RADIO, Installed 69.95
VINYL ROOF, Installed 49.95
BODY SIDE MOULDINGS, Installed 29.95
WHITE WALLS, Installed 9.95
SUBURBAN MOTORS

SERVICE STATION for LEASE
MURRAY MacLEAN
382-7224

2968 DOUGLAS
TIRE SALE DAYS at OK TIRE
SOAK UP THE SAVINGS
SEIBERLING 100NW NEW TIRE SALE
• LIMITED STOCK • BUDGET TERMS • FULL WARRANTY
600-12 Deluxe 4-Ply NW Reg. 26.75 19.95
700-13 Deluxe 4-Ply NW Reg. 22.90 19.25
825-14 Deluxe 4-Ply NW Reg. 24.90 20.25
OTHER SIZES AVAILABLE
OK TIRE STORES
CHARGEX—TERMS—CASH
WESTERN OK TIRE STORE 2968 Douglas John Ciceri, Opr.
2968 DOUGLAS

FAIRWAY DISCOUNT HOUSE
272 GORGE RD. W.
Prices Effective Sun., Mon., Tues. August 5, 6, 7
Weekdays 9 - 9 Sundays 10 - 7
We Reserve the Right to Limit Quantities
FARM FRESH EGGS Grade A Medium 2½-Dozen Tray 1.39 With $10 Order or Over
Low, Low Prices! PORK RIBLETS Govt. Inspected LB. 39c
Imported Tomatoes lb. 33c
Fresh Pork STEAK Govt. Inspected LB. 99c
B.C. Fresh PEACHES 3 lbs. 1.00
Maple Leaf 1½ lb. large tin CANNED HAMS 1.79
MIRACLE WHIP Salad Dressing 32 oz. 69c
Money's Whole MUSHROOMS 10-oz. tin 39c
Wilson's Frozen PEAS 2-lb. Bag 49c

ON SALE: AUGUST 7th ONLY! WHILE QUANTITIES LAST!

K mart

A Division of the S.S. KRESGE COMPANY Limited

TUESDAY ONLY SALE

SUPER BUYS! PULLOVERS & CARDIGANS

K mart Price

3.33 Each

Add to your wardrobe and yet save! First Quality Acrylic long sleevers to take you thru summer! Excellent selection of styles and colors in assorted sizes. Come early for best choice.

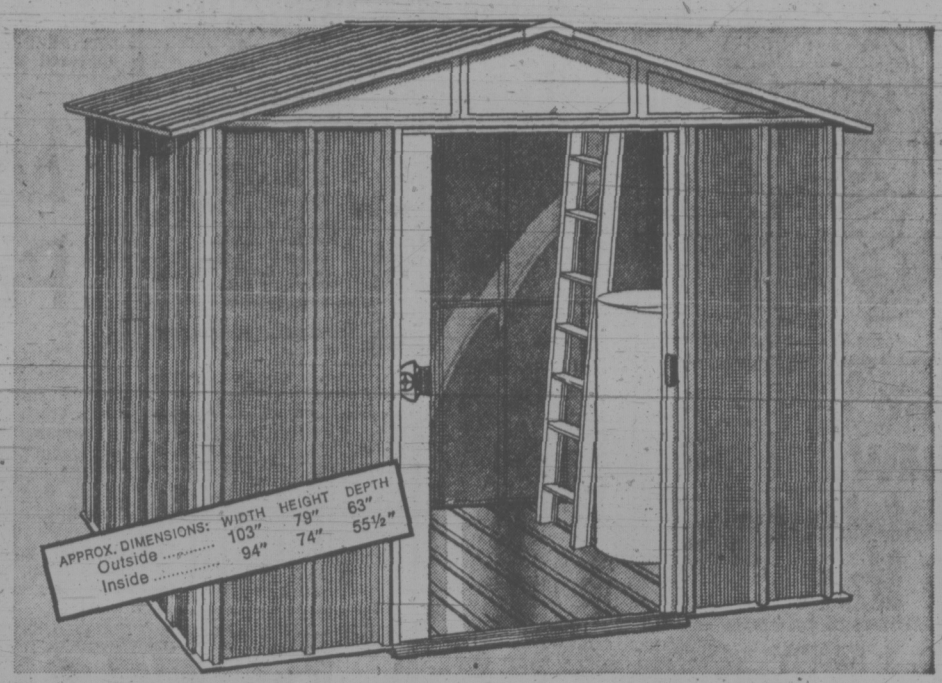

SPACEMAKER 8'x 5' STEEL BUILDING

Our list price 99.97
K mart Special

89.99

Standard building at a Holiday Low Price!
• Manufactured from steel. Finished with durable, weatherproof 'Stelcolour'. • Engineered and designed for maximum strength throughout. • Smoothly operating, padlockable doors. • 217 cubic feet of storage space.

MEN'S JEANS

Our list price 4.83 Ea.
K mart Special

3.83 EACH

Lightweight, sanforized cotton denims that go casual and are cool for hot weather wear! Detailed with 4 handy, patch pockets. Navy Blue only. Sizes 28-38.

PHENTEX YARN

Our list price 2.77 Bag
K mart Special

1.99 Bag

Approx. 1 lb. in each bag! Suitable for so many garments! It's washable comes in assorted colors.

BEACH TOWELS

Our list price 3.84 Ea.
K mart Special

2.84 EACH

Big, approx. 36"x72" size terry towels. Latest modern decorator colors.

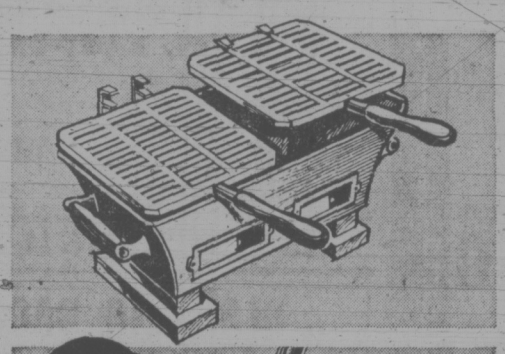

PORTABLE DOUBLE HIBACHI

K mart Price

5.99

Let's the outdoor chefs do their thing! Made of long wearing iron! It's fast 'cause it's double size. Black color.

GEMINI CARPET SWEEPER

K mart Price

14.97

Custom model in Gameo White & Violet! Two position lever adjusts brushes to floor or carpet surface!

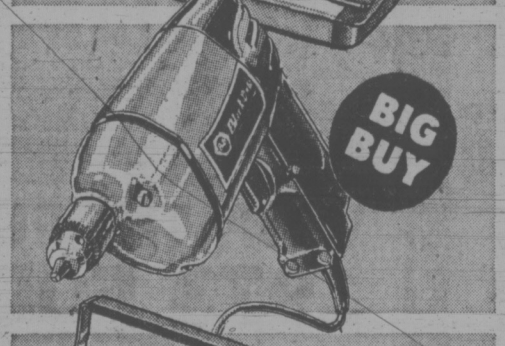

BLACK & DECKER 3/8" DRILL

K mart Price

9.99

General purpose-gearing & chuck to handle bigger & tougher jobs! Capacity: Steel ⅜", Hardwood ¾", 2.1 amps, 1000 RPM.

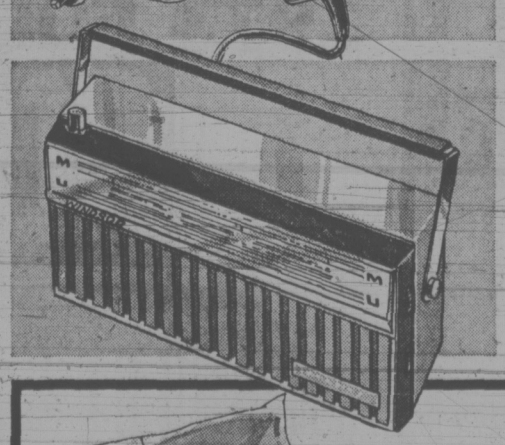

Nordmende Windsor AM/FM Transistor RADIO

Our list price 24.47
K mart Special

21.22

Use on the patio or take it to the beach! 9 transistor, 6 diodes radio comes complete with battery & earphone.

PERMANENT PRESS WHITE BEDDING

K mart Specials

PILLOW CASES
Approx. 42" x 36"
Our list price 2.33 Pr.
1.54 Pr.

TWIN SHEETS
Fitted Approx. 38" x 76" x 8"
Flat Approx. 70" x 100"
Our list price 4.33 Ea.
3.24 Each

DOUBLE SHEETS
Fitted Approx. 54" x 76" x 8"
Flat Approx. 80" x 100"
Our list price 4.54 Ea.
3.44 Each

Luxury Quality specially priced for this sale! Blended 65% Polyester & 35% Cotton. Sheets have reinforced centre seams.

MEN'S CAMP MOCCASINS

K mart Price

2.84 Pr.

Real comfort! Rubber soles with vinyl upper, laced vamp & draw-string ties. Brown only. Sizes 7-11.

CHILDREN'S OXFORDS

K mart Price

1.88 Pr.

Such a low price for these suedene oxfords! Sturdy ridge patform soles featured. Black Only.

PLASTIC GARBAGE BAGS

Our list price 49c pkg.
K mart Special

3 PKGS. 88¢

10 big, green, plastic bags complete with ties in each package! You need never run out—get your supply at this low, low price.

K mart

UNIVERSITY HEIGHTS SHOPPING CENTRE
3986 SHELBOURNE ST., (SAANICH) VICTORIA, B.C.

OPEN 10 a.m. to 10 p.m. Mon. to Fri.
9 a.m. to 10 p.m. Saturday

These Prices Below Wholesale!

WAREHOUSE FOOD STORES

3475 QUADRA ST. Formerly Oakcrest
47 SONGHEES RD.
877 GOLDSTREAM Langford

Prices Effective Langford Store SUNDAY, 12 Noon - 6 p.m.

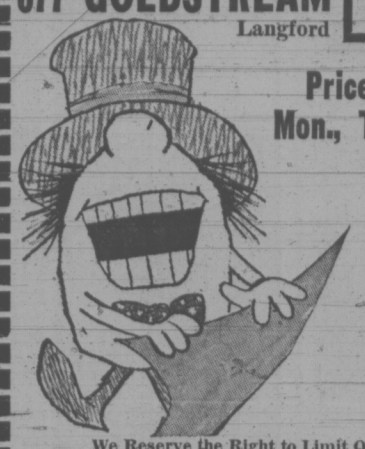

Prices Effective Mon., Tues., Wed.
AT ALL STORES
OPEN Every Night Until 9 P.M.
Sat. 'til 6

We Reserve the Right to Limit Quantities

FRESH DUG LOCAL NO. 1 NEW Potatoes 5 lbs. 49c

NO. 1 FANCY CARROTS 3 lbs. 29c

MOM'S MARGARINE 3 lbs. 59c
With $5.00 Order or Over

Fresh Lean PORK BUTT ROAST LB. 89c

FRYING CHICKEN Cut up tray pak lb. 59c

Royal JELLY POWDERS All Flavors 10 pkgs. 79c

SWING Orange Crystals 5 PKGS. 67c

Wilson's Whole Green Asparagus Style BEANS 3 14-oz. tins 79c

SQUIRREL PEANUT BUTTER Giant 32-oz. jar 99c

Wilson Fresh Frozen GREEN PEAS NEW CROP 2 lb. Bag 59c

Secretariat Smothered by an Onion

Times News Service

"Maybe the fact that he tried to break through the gate and hit his head just before the break affected him," said Secretariat's jockey, Ron Turcotte, at Saratoga Springs, N.Y., on Saturday.

Turcotte made his comment after the astonishing finish of the Whitney Stakes at Saratoga in which Hobeau Farm's front-running Onion held off Meadow Stable's Secretariat in the stretch and scored a one-length triumph in the 1⅛-mile race.

Secretariat, the first Triple Crown winner in 25 years, knocked open the stall doors before the start of the race. He came out in good position, moved into second place in the backstretch and challenged Onion at the far turn. He continued to race along the rail until the final sixteenth when he weakened.

"I really can't explain what happened to him," Turcotte added. "He seemed to be running all right and the track appeared to be to his liking. The pace was slow and we were only a head off it, but when I set him down in the stretch, he just wasn't the same horse."

It was only the fourth loss in Secretariat's career.

Onion's trainer Allen Jerkens, said: "I told Jacinto to try and slow it down as much as possible so he'd have something left. He did that, the fractions show it."

In scoring his first stakes victory, Onion delayed Secretariat's bid to boost his earnings over the $1 million mark in purses. It was Secretariat's first start against older horses.

Both carried 119 pounds under the allowance conditions for the 46th running of the Whitney. The winning time was 1:49 1-5, a full second off the track mark. Marcel Walder's Rule By Reason, 119, rallied in the stretch to finish third, two and a half lengths behind Secretariat.

Onion paid $13.20. There was win betting only. Secretariat a 1-20 morning line choice, went out at 1-10.

Secretariat is expected to get his next start in the Travers here Aug. 18.

★ ★ ★

RACING ROUNDUP

ALSO IN RACING: Vancouver mining engineer Henry Hill collected another dividend from the three-year-old he bought last month when Celo Me scored an easy victory in the $6,500-added Burnaby Handicap at Exhibition Park on Saturday ... Hill reportedly paid $12,000 for the brown gelding ... Celo Me now has won three straight races for Hill ... Hunechin Chief finished second, 1½ lengths behind while third-place Winning Wonder J finished another two lengths behind ...

At Oceanport, N.J., Our Native won the $100,000 Monmouth Invitational Handicap while odds-on favorite Linda's Chief finished fifth ... Our Native edged Annihilate 'Em by a neck with Aljamin finishing third ... Susan's Girl scored a 3½-length victory in the $55,000 Susquehanna Handicap at Philadelphia while Minstrel Miss, carrying 122 pounds, out-duelled the favored tandem of Le Cle and Pallisima in the $33,250 Ramona Handicap at Del Mar, Calif.

SERVING VANCOUVER ISLAND

Sands

WE CARE
Dedicated to Service
Sensible Prices

SANDS FUNERAL CHAPELS

Your six community Chapels. Independent, Family Owned and Controlled. Sands since 1912.

INTERNATIONAL FLIGHT CARE

Specializing in shipping to or from anywhere. Call collect.
A DIVISION OF SANDS

REMOVAL AND MEMORIAL SERVICE
Covering Vancouver Island
Call Collect
A DIVISION OF SANDS

VICTORIA, 388-5155
SIDNEY, 656-2932
COLWOOD, 478-3821
DUNCAN, 746-5212
LADYSMITH, 245-2331
NANAIMO, 753-2032

Mainlanders Sweep Pentathalon Honors

Mainland competitors swept the boards of individual honors Saturday in the Victoria Track Club's invitational pentathalon meet at Centennial Stadium.

Girls competed in the high jump, long jump, shot put, 80-metre hurdles and 200-metre run while boys went through their paces in the long jump, javelin, shot put, 200-metre and 800-metre runs in the one-day, junior development meet.

Richmond entrants topped the title-collectors with Vikki Walker winning the bantam girls, Eric Andreason the tyke boys and Rod Nattrass the peewee division.

Other winners were Linda Van Soest and Ed Hargrave of Coquitlam Cheetahs and Theresa Lenardon of Trail.

The meet attracted 160 competitors.

The top 10 finishers in each division:

GIRLS

TYKE: 1. Linda Van Soest (Coq), 1538; 2. Tina Wilke (Coq), 1164; 3. Laura Ross (Pt. Coq), 1133; 4. Shelley Ervin (Burn), 1102; 5. Jeanie Sharpe (Jericho), 939; 6. Alison Garrett (Jericho), 919; 7. Allson MacCulloch (Delta), 909; 8. Laurie Sawyer (Vic), 632; 9. Linda Vicic (Van), 563; 10. Mary Fox (Burn), 469.

PEEWEE: 1. Theresa Lenardon (Trail), 2724; 2. Coleen Martin (Vic), 2316; 3. Judy Tobacco (Vic), 2185; 4. Jennifer Little (Vic), 2157; 5. Kim Walker (Rich), 2017; 6. Linda Kerrone (Dunc), 1986; 7. Dana Callouw (Nan), 1939; 8. Sonia Jakovickas (Dunc), 1888; 9. Marlene Miller (Vic), 1767; 10. Lisa Buck (Coq), 1715.

BANTAM: 1. Vikki Walker (Rich), 1978; 2. Maria Jakovickas (Dunc), 2974; 3. Irene Temple (Jericho), 2728; 4. Margaret Mason (Vic), 2723; 5. Karen Bell (Coq), 1650; Lori Barrett (Pt. Coq), 2596; 8. Robyn Munn (Jericho); 9. Heidi Krenz (Rich), 2495; 10. Liz Hollands (Dunc), 2479.

BOYS

TYKE: 1. Eric Andreason (Rich), 2360; 2. Ronnie Tuckey (Dunc), 1733; 3. Neil Antolin (Vic), 1719; 4. Mike Dailey (Pt. Alb), 1395; 5. Brent Olson (Vic), 1384; 6. David Moore (Jericho), 1363; 7. John Rowe (Vic), 1323; 8. Brad L'Arrivee (Pt. Coq), 1266; 9. Jerry Jensen (Pt. Coq), 1254; 10. Rick Small (Pt. Coq), 1246.

PETWEE: 1. Rod Nattrass (Rich), 3167; 2. Pieter VanderBos (Van), 2681; 3. Doug Vicic (Van), 2330; 5. Gordie Grant (Dunc), 2179; 6. Gordon Coutts (Vic), 2050; 7. Kim Collins (Pt. Alb), 2044; 8. Brian Alexander (Vic), 1965; 9. John Newberry (Pt. Alb), 1964; 9. Craig Stewart (Vic), 1964.

BANTAM: 1. Ed Hargrave (Coq), 3494; 2. Ken Martin (Vic), 3494; 3. Lloyd Guss (Van), 3451; 4. Tim Kazak (Coq), 3444; 5. Bill Crerar (Vic), 3229; 6. Brian Birks (Vic), 3156; 7. Bruce Gregg (Coq), 3154; 8. Terry Olson (Vic), 3134; 9. Blair Boland (Vic), 3116; Arnie Chang (Van), 3057.

RACE RESULTS

EXHIBITION PARK

First Race — $1,600, claiming, three and four-year-olds, one and one-sixteenth mile.
La Belle Virgo (R. Arnold) $30.30 $14.70 $6.10
Rubys Pirate (Hamill) 7.20 3.40
Bluewater Lady (Skinner) 2.80
Also ran: Alder Chant, Morna Lee, Tableardin, Prince of Seville, Dozana, Lady High, Muda Morn. Time 1:49 3-5. Quinella paid $90.10.

Second Race — $2,025 claiming, two-year-olds, six furlongs.
Winning Promise (Olguin) $16.90 $8.60 $5.80
Sarah Shot (Sandoval) 15.60 10.90
Diddem Dan (A. Smith) 9.20
Also ran: Come on Luv, Scotch Or Water, Rumrunner Babe, Promised Action, Lady Minto, Roll On Home. Time 1:14 2-5.

Third Race — $1,550 claiming, three-year-olds, six and one-half furlongs.
Garden Song (J. Arnold) $4.90 $3.40 $2.50
He's A Tuffy (Sanchez) 10.50 3.60
La Belle Rouge (Olguin) 5.10
Also Ran: Double Circle, Spring Alert, Canada Hemp. Time 1:20.

Fourth Race — $1,600 claiming, three and four-year-olds, one and one-sixteenth miles.
Billy The Bug (Munoz) $6.40 $3.70 $2.70
Ky. Wild (Rawson) 3.40 2.70
Mee Lie (Chebara) 3.20
Also ran: Le Coq Du Nord, Regal Joy, Sidney Boy, Winnikim, Lightning Len. Time 1:48. Exactor paid $20.70.

Fifth Race — $2,025 claiming, three and four-year-olds, six and one-half furlongs.
El Escorial (Frazier) $4.30 $3.50 $2.80
Fort Nelson (Munoz) 8.70 4.70
Secret Sovereign (A. Smith) 3.30
Also ran: Bull Elk, Our Tam, Lord Bug, Our Boy Charlie, Rock Baykey. Time 1:17 4-5.

Sixth Race — $2,025 claiming, three and four-year-olds, six and one-half furlongs.
Why Beeb (Terry) $14.90 $6.50 $4.90
Fancy Fields (Carter) 5.70 4.30
Dilly's Dandy (LeBlanc) 5.10
Also ran: Hard To Please, Nicana, Kit Somers, Salt Chuck, Beyond The Moon, Real Quick. Time 1:19 2-5. Exactor paid $69.60.

Seventh Race — $2,155, claiming, three-year-olds, six and one-half furlongs.
Ty Mac (LeBlanc) $7.70 $4.00 $3.20
Hedley Road (Frazier) 3.50 4.70
Harkerson (Skinner) 4.90
Also ran: Frantic Foogy, German's Shadow, Ballerina Belle, Bermark, Gory Isle. Time 1:18 2-5.

Eighth Race — $3,300 claiming, three-year-olds and up, six and one-half furlongs.
Bouncing Kim (Frazier) $8.70 $3.70 $3.60
Dinosaur Ben (Sanchez) 3.60 2.80
Antrim Lad (Munoz) 3.60
Also ran: Proud Admiral, Mr. Hardnose, Robin The Great, Wolf Mountain, Alderissimo. Time 1:18 1-5.

Ninth Race — $6,500 added, three-year-olds, one and one-sixteenth miles.
Celo Me (Chebara) $3.90 $3.00 $2.70
Hunechin Chief (LeBlanc) 4.80 3.60
Winning Wonder J (A. Smith) 4.70
Also ran: Jungle George, Charlescrest, Willie Amber, Mikro Tyke. Time 1:46.

Tenth Race — $2,255 claiming, four-year-olds and up, one and one-sixteenth miles.
On To Mars (Swaruk) $18.00 $11.10 $6.00
Cindys Kin (J. Arnold) 4.90 4.10
Nelly Schmidt (McCowan) 7.60
Also ran: Seanich Spree, Raider Boy, Gentle Sphere, Win A Shot, Belief, Royal Alder. Time 1:46 2-5.
Attendance: 8,447.
Mutuel handle: $631,424.

Green Drops Squash Semi

SEATTLE — Robin Wade topped George Morfitt 3-2 in the all-Vancouver "A" class final of the Seafair invitational squash tournament here Saturday.

Phil Green of Victoria lost a semi-final tussle 3-2 to Sandy Koski of Portland, who went on to win the event 3-1 over Chris Burrows of Seattle.

Burrows eliminated Egan Kuhn of Victoria 3-2 in the other semi.

Another Victoria player, Doug Hawks, dropped a 3-0 decision to Elliott Walter of Seattle in the "B" veterans final.

Oak Bay Bowling Trips Cowichan

	W	L	D	Pts	B	Tot
Albion	11	0	2	59	39	98
Oak Bay	6	7	0	30	23	53
Castaways	4	5	3	26	24	50
Incogs	4	5	2	24	25	49
Alcos	3	6	4	23	21	44
Cowichan	1	6	5	15	23	38

Solid bowling performances by Kortwright Richards and Peter Chatralia Saturday enabled Oak Bay to defeat Cowichan by 12 runs at Windsor Park and take over second place in the Victoria and District Cricket Association.

Fast bowler Richards took five wickets for 41 runs and Chatralia bowled four out for 53 as Oak Bay got Cowichan all out for 125. Only Peter Clarke, who made 66, and Tim Lord, who hit 24, effectively handled the bowling.

Cowichan's total fell 12 runs short of the Oak Bay batsmen, who made 137 all out. Peter Downes scored 44 runs and Richards made 32. Alstair Murray bowled well for Cowichan, taking six for 40.

The win lifted Oak Bay above Castaways, who were beaten by the league-leading Albion at Beacon Hill Park.

Alex Porter grabbed six wickets for 22 and Don Hughes took four for 25 as Albion got Castaways all out for only 49. Then, with Brian Heats scoring 25 not out, Albions raced to 51 for the loss of three wickets.

In Saturday's other game, Incogs, who declared at 112 for eight, were held to a draw by Alcos, who reached 97 for nine, at St. Michael's University School.

DRESSES
ONE-PIECE PLAIN
DRESSES
WOOL or DOUBLE KNIT
DRESSES
COTTON, EASY-CARE
$1.70 ea. save 80c
OFFER EXPIRES AUG. 11, 1973

SLEEPING BAGS
GERM FREE???
CLEANED AND STERILIZED
FLUFF-DRY
SAVE $1.00 Now Only $3.00

Individual dry cleaners
Any Way It's Labelled Your Cleaners Does It Best
Sanitone Home Pick-up & Delivery 382-9141

SIMPSONS-SEARS

AD CORRECTION

Simpsons-Sears Home Furnishing Festival Flyer is being delivered this weekend. Due to circumstances beyond our control, the items on page 15 are not available.

We will be happy to take orders on these goods, but we cannot, at this time, guarantee the exact patterns or a firm delivery date.

This Flyer was neither published nor distributed by Victoria Press Ltd.

WITH THE PURCHASE OF A 1973 FORD CORTINA
ACCESSORIES
AT Savings

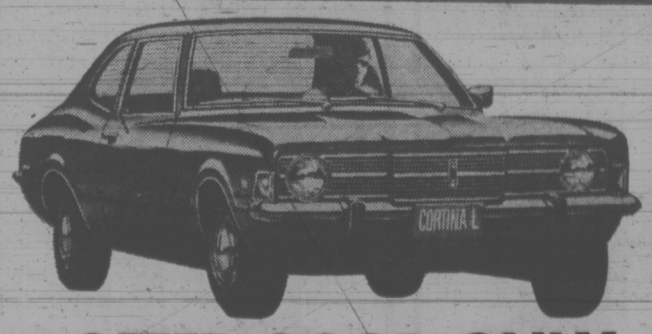

OFFER GOOD ONLY DURING AUGUST
2-DOOR SEDANS $2855
4-DOOR SEDANS $2976
(Automatic $225 Extra)

SAVE $200 SPECIAL PACKAGE DEAL
- CUSTOM VINYL ROOF
- PHILCO FORD AM RADIO
- WHEEL COVERS
- BODY SIDE MOULDINGS

AUGUST SPECIAL 49.95
Reg. Value $250

— TWO LOCATIONS TO SERVE YOU —

PETER POLLEN FORD
YATES AT COOK PHONE 384-1144
PETER POLLEN FORD SALES LTD.
1060 YATES and 909 YATES ST.
Victoria Dealer's Licence No. D1188

SEE IT AT Cortina Car Centre
YATES AT QUADRA PHONE 384-5555

Salmon Fishery Makes Slow Start

PRINCE RUPERT (CP) — An experimental commercial salmon fishery at Babine Lake is operating smoothly but more slowly than predicted after a delayed start.

Gene Simpson, manager of the Port Edward cannery of B.C. Packers Ltd., which made the winning bid to the federal fisheries service for the untried fishery, said Sunday the planned Friday night start of the operation was delayed until 2 p.m. Saturday.

He said the sockeye salmon, which are being netted as they pass through counting boxes at the entrance to the lake east of Prince Rupert, were "spooked" by the arrival of men and equipmentand were "spooked" by the arrival of men and equipment and waited below the boxes for some time before resuming their run.

He said about 12,000 fish had been taken in a 28-hour period since operations began.

B.C. Packers originally had expected to take about 20,000 fish a day, up to a total of 100,000.

The fishery was opened to bidding by the fisheries service because of an over-escapement of early Skeena River sockeye that could have caused overcrowding and destruction of some spawning grounds.

About 400,000 fish are included in the over-escapement, but the fishery service is allowing only one-quarter to be caught because of the experimental nature of the fishery.

Simpson said he is satisfied with the progress of the operation, which he said might last longer than first expected in order to reach the permitted total catch.

SILENCE IS GOLDEN ... AND SAFER

DUNDEE, Scotland (UPI) — A Scottish dental lecturer said today the seven-year itch probably is safer for wives than the 15-year punch.

The number of women aged between 30 and 40 who have suffered broken jaws, said A. D. Hitchen of the Dundee University Dental School, apparently means that many husbands stop arguing after about 15 years of marriage and start punching.

Eaton's Head Dies

TORONTO (CP) — John David Eaton, 63, president of the T. Eaton and Co. Ltd. for 27 years until his retirement in 1969, died Saturday night at his Toronto home.

Eaton was the fourth president of the merchandising empire founded a century ago in Toronto by his grandfather, Timothy Eaton.

Eaton had been ill for several years. His retirement in 1969 came when arthritis in both hips prevented his working full-time.

He is survived by his wife, Signy, and four sons — John Craig, Fredrik, Thor and George.

Eaton spent 12 years learning the business. He served behind a counter, drove a delivery truck and worked in the engine room before embarking on store operation and foreign buying.

people

Seeing Eye Dog Nabs Mugger

PHILADELPHIA — A seeing eye dog led police Sunday to the man who mugged his master. Police said **Louis Prather** was hit over the head and robbed of $237 while walking with his German shepherd, Tim. The dog led police to the home of **Jerome Hinton** 20, who was charged in the incident after questioning.

SAN YSIDRO, Calif. — Customs agents have two dozen drunk parrots on their hands. The parrots apparently were given tequila to keep them quiet while they were smuggled into the U.S. The driver of the van, **Donald Milas Head**, 51, Santa Susana, was charged with smuggling.

BORDEN, P.E.I. — **Rick Smith**, 16, of St. Catharines, Ont., won the first annual Prince Edward Island bathtub race Saturday. He piloted his hydroplane-bottomed tub nine miles across the Northumberland Strait to Cape Tormentine, N.B., and back to Borden in one hour and 15 minutes.

LOS ANGELES — The children of **Rudolf Friml**, composer of Rose Marie and other operettas, have sued their father's estate claiming he libelled them in his will. Friml, who died last November at 92, left $1,000 each to his three children — **William, Rudolf Jr. and Lucille Friml Mauvais.**

In the will he accused Rudolf Jr. of trying to extort $10,000 from him. He reproached Mrs. Mauvais with once suing her father for $50,000 support. Of William, who has since died, he said he showed "a total lack of interest in my well-being."

FRIML
. . . libelled will

The composer left the bulk of the $271,000 estate to his fourth wife, **Kay**, who was once his secretary.

FREELTON, Ont. — **Dee Dee Nolet**, an 18-year-old clerk typist from San Bernadino, Calif., won the Miss Nude World contest Sunday in this community about 10 miles north of Hamilton.

Charyl Escarra of Pittsburgh was second and **Nadia Bottai** of Collingwood, Ont., who won the Miss Nude Ontario contest last month, placed third. There were 32 contestants.

TORONTO — The Toronto Symphony, still searching for a replacement to its late permanent conductor **Karel Ancerl**, has appointed as resident conductor **Victor Feldbrill**. Feldbrill has been associated with the orchestra in many capacities since 1949. He will continue his duties as director of youth programming and help the orchestra meet numerous musical committments until a successor to Ancerl is appointed.

LOS ANGELES — Author **Maurice Zolotow** has filed a $6-million damage suit in United States district court against **Norman Mailer** and publisher Grosset and Dunlap over references to Zolotow in Mailer's new biography of **Marilyn Monroe**, entitled Marilyn.

Zolotow charged libel, invasion of privacy, interference with contractual relationships, intentional and negligent infliction of emotional distress, said his lawyer, **John Stockdale**.

Zolotow contends that the new Mailer book draws approximately 15,000 words from his own 1960 biography of Miss Monroe, published by Harcourt, Brace.

Breakthrough Shows Large Craters on Venus

WASHINGTON (WP) — A high-intensity radar probe has pierced the dense clouds that completely surround Venus and discovered for the first time that the planet's surface is pocked with large, shallow craters.

"It really surprised me that there are craters there," said Dr. Richard Goldstein of the jet propulsion laboratory in Pasadena, Calif., who headed the team of radar astronomers that produced a map of a 910-mile-wide strip near the equator of Venus.

The radar probes, made on June 20, 1972, but reported Saturday, revealed about a dozen craters — some as large as 100 miles across. All the craters are extremely shallow, the biggest no more than a quarter-mile deep.

"This area of Venus appears to be as crater-infested as the moon," said Goldstein.

Although the area of Venus that the radar astronomers mapped is about the size of the state of Alaska, it covers less than 1 per cent of the planet.

Nevertheless, any map of Venus is significant. The clouds that completely cover the planet are so dense that astronomers using the best telescopes available have been unable to see any of its surface even though it is the earth's nearest planetary neighbor — a mere 26 million miles away when it is closest to the earth.

Venus now joins the terrestrial planets Earth and Mars and the Moon in having craters — an indication that they all were bombarded by huge objects from space, had a volcanic past or both.

Goldstein, who has been probing Venus with radar for a decade, said he was surprised to find craters on Venus because of its dense atmosphere, high winds and extreme surface heat.

Venus' atmosphere is 10 times more dense than Mars' and 100 times more dense than the Earth's.

The dense atmosphere and high winds means that any craters that are formed will be eroded quickly. The moon, with almost no atmosphere and no wind, has craters that are 4 billion years old.

The extreme heat on the surface of Venus — as high as 1,000 degrees according to a Russian probe — means that the surface is less brittle, less likely to break up than the earth's surface.

FOLLOW THIS VICTORIA ENTERTAINMENT GUIDE

BUTCHART GARDENS. OPEN EVERY DAY 9 A.M.-11 P.M. Many pleasing features combine to add to your pleasure. Regular admission at the International Entrance covers them all: Smashing stage shows . . . puppet and minstrel shows . . . Ross Fountains in their majestic "Ballet to the Stars" . . . romantic after-dark illumination . . . 6 gardens — fabulous Sunken Garden, English Rose, stately Italian, quaint Japanese, Lake and Stage Show Gardens . . . plus the Begonia Bower, Show Greenhouse, fascinating Seed and Gift Shop. Restaurant and coffee bar service available.

BUTCHART GARDENS. KNOWN THROUGHOUT THE WORLD FOR THEIR INCREDIBLE BEAUTY . . . EVER CHANGING, ALWAYS LOVELY! Skilful planning, constant replanting, dedicated gardeners pooling their ideas and knowledge, keep them that way week after week, season after season. Developed from an old abandoned limestone quarry over half a century ago, they have grown to become one of the world's most unusual, written about, talked about, admired attractions.

BUTCHART GARDENS ROMANTIC NIGHT LIGHTING. As darkness takes over, a thousand hidden lights combine with the moon and stars, the hills, trees and shrubs, lakes, lily ponds and fountains, to create a fairyland, softly scented by the flowers — a spectacle so unusual, so grand it's indescribable! Featuring the Sunken Garden and the spectacular Ross Fountains in their majestic "Ballet to the Stars." This alone is worth coming to see.

BUTCHART GARDENS FLORAL RESTAURANT. Open every day 11 a.m. to 7:30 p.m., serving delicious lunches, afternoon teas, and delightful buffet suppers in the evening. Continuous Snack and Coffee Bar service.

BUTCHART GARDENS SPARKLING ENTERTAINMENT. Staged in the midst of incredible beauty it's the highlight of Victoria's summer entertainment season.

MONDAYS, 8:30 p.m. "NICE 'N EASY" — Variety entertainment featuring Marge Bridgeman, Maura Hall, Murray McAlpine, Christopher Ross, Norm Watson, Betty Winter, Woody Woodland, and the "Butchart Buskers". Also the "Butchart Gardeners" 1:30 to 3:30 p.m. and 6 to 8 p.m.

TUESDAYS, 8:30 p.m. "NICE 'N EASY" — Variety entertainment musical featuring Marge Bridgeman, John Dunbar, Maura Hall, Christopher Ross, Norm Watson, Betty Winter, Woody Woodland, and the "Butchart Buskers." Also the "Butchart Gardeners" 1:30 to 3:30 p.m. and 6 to 8 p.m. and the "Zingari" Puppets 7:00 and 7:45 p.m.

WEDNESDAYS. Same as Monday listing.

THURSDAYS, 8:30 p.m. SCOTTISH AND VARIETY NIGHT. Colourful Scottish Stage Show and Tattoo. Thrill to the Pipes and Drums of the Canadian Scottish Regiment (Princess Mary's) as they march on our stage and parade in the great Stage Show Garden. Plus other entertainment starring baritone John Dunbar (M.C.), the Adeline Duncan dancers, June Dupuis and Lawrence Tuttle with Grace Timp and Dave Ferne. Also "The Butchart Gardeners" 1:30 to 3:30 p.m. and 6 to 8 p.m., and the "Zingari" Puppets 7:00 and 7:45 p.m.

FRIDAYS. Same as Monday listing.

SATURDAYS. "The Butchart Buskers" 1 to 3 p.m. The Heron Family (humanettes) 3:30 and 4:30 p.m. "Zingari" Puppets 7:30 and 8:30 p.m. Colour film "Helicopter Canada" or "Mountains of the Sea" approximately 9 to 10 p.m.

SUNDAYS. "The Butchart Buskers" 1 to 3 p.m. "Grace Tuckey" Puppets 3:30 and 4:30 p.m. The Heron Family (humanettes) 7:30 and 8:30 p.m. Colour film "Helicopter Canada" or "Mountains to the Sea" approximately 9 to 10 p.m.

BUTCHART GARDENS SUGGESTS: Combine it all into one grand, thrifty outing — the Gardens by daylight . . . stage entertainment . . . romantic night lighting . . . and the Ross Fountains in their majestic "Ballet to the Stars". Regular admission covers it all. For added pleasure, dine in the Floral Restaurant.

ROYAL LONDON WAX MUSEUM — All the family has a front row ticket. 130 life-size figures in 45 exciting scenes. Open every day 9 a.m. to 10 p.m. — Inner Harbour. 388-4461.

WORLD'S WETTEST KILLER WHALE SHOW, seals, sea lions, giant octopus, wolf eels, salmon and thousands of other creatures. Canada's Largest Oceanarium, SEALAND at OAK BAY MARINA on SCENIC MARINE DRIVE — features CONTINUOUS SHOWS HOURLY, large underwater viewing. 10 a.m. - 10 p.m. DAILY. Double decker bus service from Victoria's Inner Harbour.

BRITISH MUSIC HALL—On stage Jerry Gosley's famous "Smile Show" 21st YEAR, McPherson Playhouse, 8 p.m. Fun for the whole family. Reservations 386-6121. Wednesday to Saturday.

BLUE LINE/GRAY LINE BUTCHART EVENING TOURS —Buses leave front of Empress Hotel nightly at 7:30. INCLUDES TOUR OF GARDENS AND ENTERTAINMENT (Monday to Friday). 382-9261 or 385-4411.

FABLE COTTAGE Open daily 9:30 a.m. Enjoy the lighthearted antics of Canada's finest ANIMATED ADVENTURE, as you approach FABLE COTTAGE. See this architectural masterpiece created by a handicraft genius. 5187 Cordova Bay Rd. (Scenic Marine Dr.) or via Hwy. 17. (Enquire about bus connections.) A camera is a MUST.

THE OLD FORGE—Dancing six nights a week to the fabulous sounds of the Brothers Forbes in one of Canada's largest and most luxurious night clubs. Excellent late evening menu. No tables reserved after 9:00 p.m. Fridays or Saturdays, Strathcona Hotel, 919 Douglas St. 383-7137.

SALMON FISHING — Oak Bay Salmon Charters. Large boats, experienced guides, free tackle, bait and coffee. 592-4164, 598-3366.

VICTORIA SUMMER FESTIVAL Music and Art. FREE CONCERTS AND EXHIBITION. July 9 to August 19. Daily concerts Monday thru Friday, 6 and 7:15 p.m. Heritage Court (Provincial Museum). For Sunday's concerts, see ad in weekend papers. Limners Art Exhibition, Provincial Archives Building.

FISHING FOR EVERYONE deep sea SPORT FISHING; 61-ft. cruiser MV Lakewood; trips 9:00 a.m. and 1:30 p.m. daily; tackle available; bait free; $1.65 per hour; reservations for family fun 598-3366, OAK BAY MARINA.

OLD DOLLS AND TOYS—on display at **BASTION CURIOS** Antique Shop, Langley St., nr. Bastion Square.

THE PERSIAN ROOM—CENTURY INN — Enjoy Dining and Dancing Tuesday thru Saturday until midnight in the Air-Conditioned Persian Room to the "Sounds of the Century". Phone 383-1151 for your reservations . . . TODAY!

CLASSIC CAR MUSEUM AND GIFT SHOP, 813 Douglas St. (behind the Empress), 9 a.m. to 10 p.m.

OCTOPUS WRESTLES DIVER — See it live in the world's only undersea theatre. Undersea Gardens — open daily 9 a.m. - 10 p.m. Inner Harbour.

JUDGE HUNTER'S HAUNTED HOUSE — Fun for the family in a hundred year old mansion. 327 Belleville St.

GEM Theatre Sidney
WINNER OF 8 ACADEMY AWARDS
BEST ACTRESS LIZA MINNELLI
CABARET
TECHNICOLOR® Mature Ent.
TONIGHT AT 7:45

POSITIVELY ENDS WED.
AT THE POPULAR OAK BAY ADMISSIONS
WINNER 6 ACADEMY AWARDS!
At 6:45 and 9:05
Doors 6:30
Closed Sunday
General Ent.
OAK BAY 2184 OAK BAY AVE 598-2213
Adults $1.75
Students $1.50
Golden Age $1.00
Children 75c
COLUMBIA PICTURES presents the ROMULUS PRODUCTION of LIONEL BART'S OLIVER!
Produced by JOHN WOOLF Directed by CAROL REED
PANAVISION® TECHNICOLOR®
STARTS THURS. AT 8:00
JAMES A. MICHENER'S "HAWAII" STARRING JULIE ANDREWS

GEORGE C. SCOTT
FAYE DUNAWAY
JOHN MILLS
OKLAHOMA CRUDE
ODEON 1
780 YATES STREET
383-0513
Doors 6:30 p.m.
Shows 6:45, 9:05
MATURE
Occasional coarse language — R. W. McDonald, B.C. Director

ROGER MOORE as 007 JAMES BOND
IAN FLEMING'S "LIVE AND LET DIE"
ODEON 2
780 YATES STREET
383-0513
GENERAL
Doors Daily 1:30 p.m.
Shows 1:45, 4:10, 6:40, 9:05
Golden Age 50c till 5 p.m.
Children 50c

". . . Jesus Christ Superstar proves that vitality and "Jewison's" vision are just what were needed for this soaring, beautiful musical — Les Wedman, Van. Sun
A NORMAN JEWISON Film
"JESUS CHRIST SUPERSTAR"
Presented in the power and clarity of Stereophonic Sound.
Wed., Sat., Sun. 1:40 - 3:30 5:25 - 7:25 - 9:25
Mon. - Tues. - Thurs. - Fri. 7:25 - 9:25 Only
You are requested to be seated by showtime.
Haida
808 Yates
382-4278
General Entertainment

COUNTING HOUSE CINEMA 1
Broad at Broughton
383-3434
FESTIVAL of INTERNATIONAL FILMS 1973
MON., AUG. 6 — 7:30 ITALY
"THE DECAMERON" Restricted
Directed by PIER PAOLO PASOLINI
WARNING: Frequent sex scenes, some religious ridicule.
9:30 "SUCH A GORGEOUS KID LIKE ME" FRANCE
Directed by FRANCOIS TRUFFAUT Mature
TUESDAY, AUG. 7 — 7:30 FRANCE/SPAIN
"THE DISCREET CHARM OF THE BOURGEOISIE"
Directed by LUIS BUNNEL Academy Award Winner
9:30 "THE EFFECT OF GAMMA RAYS ON MAN-in-the-MOON MARIGOLDS" U.S.A.
Directed by PAUL NEWMAN Starring JOANNE WOODWARD
Best Actress Award 1973 Cannes Festival

MOVIE GUIDE
3RD WEEK
WALT DISNEY'S MARY POPPINS
SEE IT AGAIN AND AGAIN with that Supercalifragilistic music!
JULIE ANDREWS · DICK VAN DYKE
TECHNICOLOR® General Ent.
CAPITOL 805 YATES—384-6811
Monday and Tuesday at
Doors Mats. 1:30 p.m. - Eves. 6:15 p.m.
2:00, 8:40, 9:00 p.m.
Children and Golden Age $1.00

"The perfect political thriller." Les Wedman, Vancouver Sun
Fred Zinnemann's find
THE DAY OF THE JACKAL
GENERAL ENTERTAINMENT
CORONET 836 YATES ST.—383-6414
Shows at 6:50 and 9:20 p.m.
Doors Nightly 6:30 p.m.

WINNER OF 5 ACADEMY AWARDS!
RODGERS and HAMMERSTEIN'S THE SOUND OF MUSIC
Starring JULIE ANDREWS and CHRISTOPHER PLUMMER
FREE LIST SUSPENDED
ROYAL 805 BROUGHTON—383-3711
DAILY AT 2:00-5:00-8:15
Doors 1:45 P.M.
Gold. Age $1.00 — Children $1.00

Academy Award Winner
THE POSEIDON ADVENTURE
General Entertainment
"Warning—Some swearing"—R. W. McDonald, B.C. Dir.

BEST-SELLER BECOMES MOVIE SPY-THRILLER!
THE SALZBURG CONNECTION
TILLICUM Drive-In
BURNSIDE AT TILLICUM—382-7151
GENERAL ENT.
GATES 8:30
SHOW DUSK

44 VARIETIES THE BEST IN TOWN at The DONUT HOUSE 726 Johnson St

LONGHORN STEAKHOUSE
For the Finest Steaks in the West
LOBSTER NIGHT FRIDAY
CHILDREN'S MENU
Reservations 477-8022
4066 Shelbourne St.

DUEL of the iron fist
IN COLOR
their hands and feet are weapons, they strike like lightning, their aim is deadly.
General Entertainment
nightly at 7 & 9 including sunday
fox cinema
quadra at hillside 382—3370

The Legend of Boggy Creek
A TRUE STORY
A PIERCE-LEDWELL PRODUCTION
Color by TECHNICOLOR - Filmed in TECHNISCOPE
THE STORY OF THE "FOULKE MONSTER"
NIGHTLY AT 7:30-9:30
Saturday Mat. 2:00
Sunday Matinees 1:30-3:30
COUNTING HOUSE CINEMA 2
Broad at Broughton 383-3434

Open Sun. 'til 10 p.m.
CHINESE CUISINE
Full Dining Facilities
From 5 p.m. Daily
FREE HOME DELIVERY
383-5322 383-4612
Golden Palace
金殿 RESTAURANT
Corner of Yates at Quadra

for those who appreciate elegance,
DANCING and DINING
to the sounds of SZELESI
(an intercontinental band)
OPEN MONDAY THROUGH SATURDAY
FULL FACILITY CABARET
• CABARET — Dinner Music 9 - 10 p.m.
Lively Dancing Music 10 p.m. - 2 a.m.
DINING LOUNGE 5 p.m. to 11 p.m.
1020 JOHNSON or 1021 PANDORA
383-7121
GEORGE'S BAVARIAN CABARET AND DINING LOUNGE

Bacchanalia Cabaret
388-6684, 905 Esquimalt Rd.
(Kitty corner from Maverick Market)
OPEN TUES. TO SAT.
STRIP SHOW New Girl Weekly
NANCY OLSON
THE SWEDISH DOLL
12:30 Luncheon Show; Eves. 10:30 and 12 Midnight
GIRLS!!! Saturday, August 11
MALE STRIPPER (Girls Only)
DON DeMILO
Admission $1.00. Tickets Available from Manager

JOIN THE EVER-GROWING Wig & Dickie FOR LUNCH BUNCH
INSTANT SERVICE — HOT and COLD
"BUSINESSMAN'S BUFFET"
$1.85 per person — Noon to 2:30 p.m.
*Retired British Generals FREE
The Wig & Dickie
THEATRE RESTAURANT
The Wilson Motor Inn — 850 Blanshard
*Bulldogs not included

Nationals Reach Area Final

National edged Lake Hill 1-0 on David More's two-hit pitching Sunday to reach the final of the Victoria District Little League baseball playoffs at Hampton Park.

Lake Hill now meets defending District and Island champion, Gordon Head, in a losers' bracket game in the double-loss elimination tourney at 6:30 tonight. The winners take on undefeated National on Tuesday.

The District winner, plus the victorious team in the Vancouver Island tournament, being played at Nanaimo, both qualify for the Canadian Little League championships at Lambrick Park next week.

In Nanaimo Sunday, Vancouver's Victoria Drive beat Crofton 10-7 and Trail knocked Nanaimo Nationals into the losers' bracket with a 4-1 win.

More had eight strikeouts in fashioning his two-hitter. Losing pitcher Richard Lapp recovered, after giving up the game's only run and leaving three men on base in the first inning, to finish with a three-hitter.

Wes Richardson singled in Eston Evanoff for National's winning run.

On Saturday, Gordon Head, knocked into the losers' bracket by Lake Hill, kept its hopes alive by crushing Esquimalt 12-2.

In Nanaimo Sunday, Victoria Drive of Vancouver trailed Crofton 3-0 but produced a 10-run sixth-inning burst for the victory.

Darren Petrie cracked the first home run of the Nanaimo tourney as the Vancouver club got six of its nine hits in the face of a complete final-inning collapse by Crofton pitchers.

Nanaimo's Jeff Wylie restricted Trail to one hit but that was a two-run homer by winning pitcher Darryl St. Denis which sparked a four-run fifth-inning spree and led to victory.

Tonight at 6:30, Nanaimo Nationals take on Vancouver Victoria Drive in a losers' bracket game and on Tuesday, Trail meets Whalley in a winners' bracket encounter.

★ ★ ★

VICTORIA PLAYOFFS

National 100 000—1 3 3
Lake Hill 000 000—0 2 1
David More and Mike Williams; Richard Lapp and Woody Turnquist.

Saturday

Gordon Head 045 021 —12 9 1
Esq.-Vic West 001 010 — 2 3 5
Ed Geric and John Kerr; David O'Brien, David King (3), David Jones (3) and Gordon Felske, Brian DeGirolamo. Home run: Gordon Head — Kerr.

PROVINCIAL TOURNAMENT

Van. Vict. Dr. 000 00(10)—10 9 2
Crofton 100 204 — 7 11 2
Kevin Crawford, Wayne McRae (2) and Ron McNeil; Dal Davis, Lorne Lorenz (6), Rick Weir (6) and Marty Legg. Home run: Vancouver—Darren Petrie.

Trail 000 040—4 1 1
Nanaimo 000 010—1 5 4
Darryl St. Denis and Robbie Gallamore; Jeff Wylie and Mark Avender. Home run: Trail—Darryl St. Dennis.

Saturday

Crofton 300 000 — 3 2 3
Trail 002 61x — 9 9 2
Jay Bourdin, Gordon Lee (4) and Marty Legg; Eddie LeMoel and Robbie Gallamore.

Whalley 004 201 — 7 9 0
Van. Vict. Dr. 000 000 — 0 3 2
John Olson and Terry Scramstad; Dennis Devlin and Ron McNeil.

Tennis Troupe on Hand

Tom Leonard of Los Angeles and Chris Kachell of Sydney were the big winners Saturday when the Western Canadian senior and B.C. junior tennis tournaments ended Saturday.

Next stop for most of the touring international players visiting the province was Victoria where play in the B.C. Open tournament began this morning at the Racquet Club.

The second-seeded Leonard edged Bill Brown of San Luis Obispo, Calif., 6-4, 7-6 in the final at the Vancouver Lawn Tennis Club to win the Western Canadian title. Brown caused a sensation Friday when he eliminated top-seeded Mark Cox of Britain 4-6, 6-1, 7-6.

Kachell, the Australian junior champion, downed fellow-Aussie Dave Carter 7-5, 7-5 to win the boys' under-18 singles title in the junior international clay-court tournament.

Kachell and Carter later combined to beat Felix Riba and Juan Tintore of Barcelona, Spain, 6-2, 6-3 in the doubles final.

Walter Redondo of California defeated Dave Becker of Vancouver 6-3, 6-0 in the under-16 final and Sally Cates of New Westminster won the girls' under-14 title, beating Nancy Tobin of Seattle 6-1, 6-3.

Miss Cates then combined with Linda Robson of Phoenix to beat Wendy and Lori Barlow of Victoria 6-2, 7-5 in the girls under-14 doubles final.

Roadrunners Saved Their Best for Last

1973 FINAL	P	W	L	F	A	Pts.
VICTORIA	24	20	4	312	220	40
Burnaby	24	13	11	273	291	26
Surrey	24	12	12	315	310	24
Richmond	24	8	16	300	311	16
Coquitlam	24	7	17	281	349	14

1972 FINAL	P	W	L	T	F	A	Pts.
Richmond	24	15	9	0	292	261	30
VICTORIA	24	13	10	1	165	232	27
Coquitlam	24	11	12	1	287	284	23
Burnaby	24	11	13	0	275	277	22
Surrey	24	9	15	0	260	325	18

RICHMOND — The defending Pacific Junior "A" Lacrosse League champions, Richmond Roadrunners, believe in saving their best for last.

And they produced one of their best efforts Saturday night when they downed the league-champion Victoria McDonalds 15-10 and snatched the fourth and last playoff berth.

Before Saturday night's final league game, Roadrunners had been tied with Coquitlam J-Hawks and 2,322 fans — biggest crowd of the season — turned up to see if the home team could take a playoff spot outright or be forced into a special deciding game with Coquitlam.

There was little doubt after the Roadrunners, getting three goals from Doug May, fought back from a 5-4 first-period deficit to lead 9-7 after two periods and then took over completely in the last 20 minutes.

Tom Penway, Bob Tasker, Harvey Olsen and Ray Durante scored two goals each for the Roadrunners and Jerry Pinder, Ricco Bellusci, Brent Whitty and Ed Ashcroft got the other goals.

For McDonalds, Glen Neuman, Norm Baker, Mike Yeager and Kurt Robb scored two goals each and Jerry Kustaski and Dan Green each scored once.

In the first games of the best-of-five playoff semi-finals, McDonalds play Surrey Salmonbellies in Victoria on Aug. 12 and Roadrunners take on second-place Burnaby Cablevision Aug. 14 in Burnaby.

Dixon Tops One-Wicket Competition

Strange things happen in sport.

And strange things certainly happen in a single-wicket cricket contest.

Things like a recognized batsman being bowled for only one run by another batsman who never bowls.

That's the way it went in the final Sunday when Albion's Keith Dixon, leading scorer in the Victoria and District Cricket Association league play, beat Jim Wenman of Incogs to win the Cowichan Cricket Club's second annual single-wicket tournament at Shawnigan Lake Boys' School.

A total of 22 players from association clubs took part in the tourney, which pitted player against player in both batting and bowling roles, aided by a full set of fielders.

Bowlers were restricted to three six-ball overs, with four overs for the final. But the batsmen really hit out, scoring 433 runs in the one-day event.

Last year's winner, Peter Wilson, did not enter.

Wenman defeated Jan Aten of Cowichan while Dixon beat Mark Hillis in the semi-finals.

Dixon hit a confident 24 before losing his wicket and then got Wenman out for one run in the final.

SUBURBAN
1973
FORD CORTINA
From $2775
PLUS! ! PLUS! !
Your Choice All or One
PHILCO PUSH BUTTON RADIO, Installed 69.95
VINYL ROOF, Installed 49.95
BODY SIDE MOULDINGS, Installed 29.95
WHITE WALLS, Installed 9.95
SUBURBAN MOTORS
3177 DOUGLAS AT SAANICH RD 386 6131

One HOUR
"MARTINIZING"®
CERTIFIES
THE MOST IN DRY CLEANING
Fresh as a Flower in Just One Hour
8 LOCATIONS TO SERVE YOU

the Bay
PORTRAIT STUDIO

"BIRDIE"
COLOUR
SPECIAL
4 Wallet Size Colour Portraits
Only 3.95
Tuesday and Wednesday only . . . You receive 4 different poses of a single subject, from babies to adults in full colour. No group portraits, please. Additional prints available for a nominal charge. Take advantage of this colour special by coming to the Bay Portrait Studio on the main floor. No appointment is necessary.
Hudson's Bay Company

the Bay
BABY WEEK
is in full swing at the Bay
We've put our very best prices forward and now Baby Week bargains really do give you more for your money. But hurry, it's all over Saturday!
M1 Washable nylon mesh playpen. New safety hinges fold easily. Complete with pad. 27x40.
Baby Week Price 19.94
M2 Chrome high chair. Wide spread legs prevent tipping. And the padded back and arms and swing back tray with strap are added safety features. Beige, green, yellow.
Baby Week Price 19.94
M3 Baycrest diapers. Soft napped flannelette in snowy white. 26" square.
Baby Week Price 2.84
M4 Training pants. White, aqua, yellow. Sizes 12, 18, 24 months.
Baby Week Price .64
Baby Shop, Downtown (Second floor), Lougheed, Richmond, Surrey, Victoria, Prince George, Kelowna, Penticton, Vernon, Trail, Kamloops.

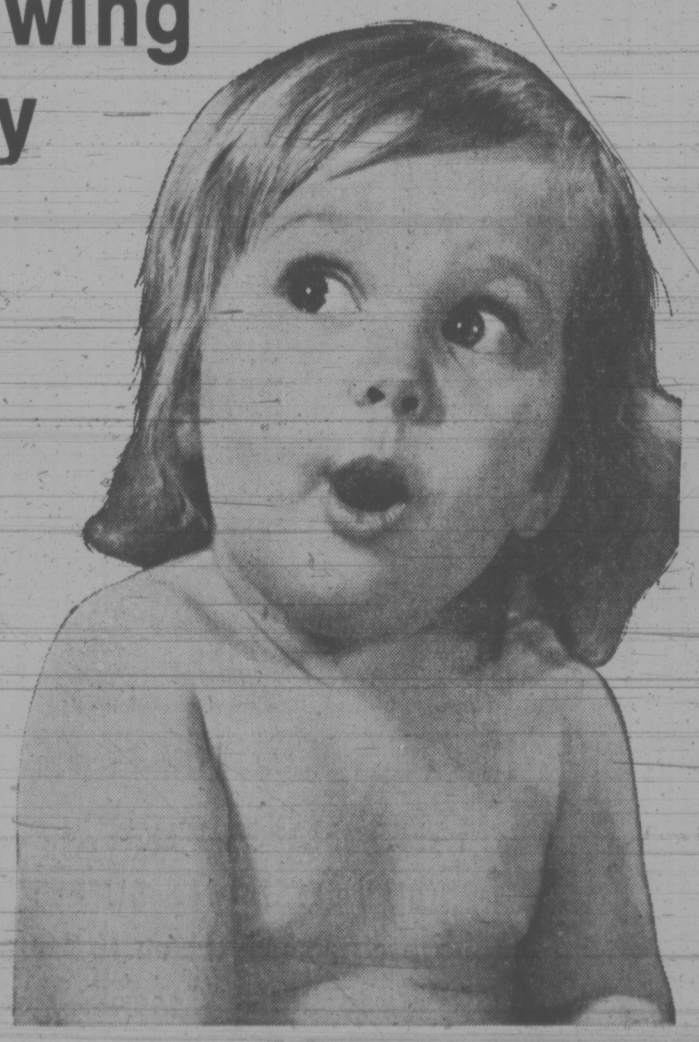

Hudson's Bay Company
DAILY STORE HOURS 9:30 A.M. TO 5:30 P.M. OPEN THURSDAY AND FRIDAY 'TIL 9:30 P.M. DIAL 385-1311.
GULF ISLANDS AND ISLAND CENTRES OUTSIDE GREATER VICTORIA CALL TOLL FREE ZENITH 6040.

SUBURBAN
1973
FORD CORTINA
From $2775
PLUS! ! PLUS! !
Your Choice All or One
PHILCO PUSH BUTTON RADIO, Installed 69.95
VINYL ROOF, Installed 49.95
BODY SIDE MOULDINGS, Installed 29.95
WHITE WALLS, Installed 9.95
SUBURBAN MOTORS
3177 DOUGLAS AT SAANICH RD 386 6131

MAVERICK MARKET
ESQUIMALT ROAD AT HEAD STREET
We Reserve the Right to Limit Quantities
OPEN SUNDAY—11 a.m. to 5 p.m.
MON. TO WED. 10 a.m. - 7 p.m., THURS., FRI., 10 - 9 p.m., SAT. 9 - 6 p.m.
Prices Effective August 6, 7, 8, 9
WE Offer You QUALITY FOODS AT BUDGET PRICES
FRESH WHOLE UTILITY FRYING CHICKEN lb. 59c
FRESH BAKED MEAT PIES 4 for 89c
SLICED BOLOGNA 1 lb. PKG. 89c
CANADA No. 1—SWEET CORN 12 COBS 99c
DOMESTIC OKANAGAN PEACHES 4 CASE 4.77
GRADE A—LOCAL MEDIUM EGGS DOZ. 49c
WITH A $5.00 ORDER OR OVER
SALADA 120's—PKG. TEA BAGS 1.65
EXPORT 'A' KINGS $25,000.00 WORLD CHAMPION SALMON FISHING DERBY
AUG. 11, 12, 1973
Tickets available until 9 p.m. Aug. 10th at Maverick and Super-Valu
SUNGOLD LEMONADE OR ORANGE Crystals 6 oz. or 6½ oz. 4 pkgs. $1
CARLTON CLUB ASSORTED POP 10 10 oz. TINS $1
SHANE ASSORTED COOKIES 4 LB. 1.39
CARNATION—FROZEN FRENCH FRIES 2 2 lb. BAGS 89c
We Reserve the Right to Limit Quantities
SUPER-VALU
1515 PANDORA AVENUE
MON. TO WED. 10 a.m. - 7 p.m., THURS., FRI. 10 - 9 p.m., SAT. 9 - 6 p.m.

jack scott

A Freedom Road West But We Never Made It

Trouble with living out our way, especially at this time of year, is that a great many of the hitch-hikers are heading for Sooke or Jordan River or China Beach or farther out along that fair shore. They may leave you feeling a profound dissatisfaction with your life.

Have I mentioned this before? No matter. It's just got so that I'm sorely tempted to pass them by for my own peace of mind.

I leave the office, having done my little chore, with at least a tiny feeling of accomplishment. I have a nice little car, a stereo, a color television, a wee house in which I actually have an equity, a garden swing, a Beautyrest mattress. In short, I've all the trappings of contentment, as my generation measures these things. Have worked more than 40 years for them with only the occasional brief hop off the treadmill.

Why, then, do I feel this keen edge of envy when I spend a few moments with people who have none of these things, whose every possession is in a canvas pack on their back?

It is not their youth I envy. It really isn't. It is, purely and simply, their philosophy, a philosophy that is wholly natural to them, as unpremeditated as breathing out and breathing in, so marvellously child-like and uncomplicated that they are never aware of its depth.

★ ★ ★

There was a fellow and girl I picked up last week. I would guess they were 21, certainly no older than 23. They were heading out "somewhere past Jordan River" to build a lean-to on the beach. They'd spend the rest of the summer there.

I asked the young man, "How will you pass the time?" He looked at me with genuine astonishment. In the rear-view mirror I could see that his eyes were turned to the girl. They were saying, "Wow, the questions these straights ask." Aloud he said only, "Oh, that takes care of itself."

I was thinking how it would be if we traded places. I would be actively, consciously planning how to spend the time. I would be worrying about finding the right place or the possibility of being kicked off by the police. I would be riddled with guilt feelings about doing something that, to put it mildly, would be unproductive. I would be wishing I had a nice little car like this. I would be miserable.

Well, then, why in the world was I so busy wishing that I was in his shoes and not in mine?

There is something here that we, who are older, never quite get into our minds. We wonder at the apparent irresponsibility, the apparent shiftlessness, of a footloose generation. We use "hippie" as a dirty word. We really haven't much sympathy or understanding with a point of view in which success or security are low priority goals. We forget entirely that this is not a conscious choice, as we would have to make it. It is an accepted way of life in which the elements of guilt or fear simply don't occur.

★ ★ ★

The odd thing here is that the so-called generation gap seems a wider chasm from their side than from mine. There was another couple awhile back who let me go on a bit about the life-long hang-up of a child of the depression years. They just couldn't grasp that there was a time—and not so very long ago, at that—when there was no welfare, no unemployment insurance, no grants to youth, when only a mean and uncertain charity stood between many families and actual starvation.

Getting a job, any kind of job, was the important thing in the world. That was where the fear came in. I suppose it never quite left us. It was you against a cruel world, in effect. You could not lean on your parents. You could not expect that financial stake from them that is the accepted thing today. If you were in your late teens and your father was one of those hit by the hard times you were conscious of being a burden. Freedom was not the open road to Sooke. Freedom was a job that paid enough to make your own way.

There is none of that in the outlook of the young people who ride west with me. It is not the choice between respectable industry and irresponsible sloth, not even a choice between the materialistic life and the back-to-nature life. It is simply an attractive thing to do, a thing that almost any young person would want to do, and a thing that they're able to do.

That, I suppose, is the source of the envy I feel. That particular joy of youth passed us by.

Hospital Rivalry End Seen in Single Board

By DON VIPOND
Times Staff

The new director of hospital planning for the Capital district says he sees many advantages in a single board of directors and a single medical staff for Victoria's two general hospitals.

At the same time, John Forrester, 36, said he sees a continuing major role for both Victoria General and Royal Jubilee Hospitals.

At the moment each hospital has its own board and most of the 300 doctors in Greater Victoria are on the active staff of one hospital or the other. This arrangement has generated a degree of rivalry over the years and prompted claims that some hospital services are being unnecessarily duplicated.

Forrester was hired by the Capital regional hospital board earlier this year to initiate and co-ordinate regional development of hospitals. He was asked for his impressions after three months on the job.

The trend, already apparent in Victoria, is to assign new and expensive speciality services, such as open heart surgery or care of burn victims, to one hospital or another, not both. A single board and medical staff would make developing of complementary roles for the two hospitals a lot easier, he said.

In effect it would mean approaching development as though Victoria has a single hospital of about 1,200 beds. That would mean more highly specialized people could be recruited than either hospital could itself afford, producing better services and with a degree of savings from centralizing.

It would also have an impact on medical education, giving interns and others a better look at special services.

A single board and a multi-unit approach can work well, he said, if organized properly. The board can set broad policy but leave hospitals room to operate from an independent base, each with its own special fields.

Forrester says he is worried about a number of gaps in the region's medical services, one being a co-ordinated ambulance operation of uniformly high quality throughout the Capital district. Emergency services are currently under study at both regional and provincial levels.

A central dispatch office is needed, possibly located in one of the hospitals, and a multiple trauma unit for care of accident victims could be another area of speciality care for one of the hospitals.

Such a unit would probably need the region's neuro-surgery centre alongside because so many accidents involve head injuries, he suggested.

But the biggest gap by far, as he sees it, is an absence of any special effort in medical care for the elderly. This in a community where nearly one in five is over 65 years old.

Perhaps a speciality area for the elderly ill could be developed in conjunction with an out-patient department for them and it might include a research program. Perhaps it could be associated with an extended care operation.

"What I'm talking about here is leadership in the geriatrics field. There are things you can do now for elderly people who in the past were just put out to pasture."

A year-long review of provincial health care is nearing completion and changes are in the wind. Forrester says legislative changes are needed if regional development of hospital services is to be effective.

At the moment, for example, the regional hospital board has a responsibility for planning and helping finance construction of hopsitals but nothing to do with the cost of operating them or programing of many related services.

"Building hopsital beds in isolation to other phases of care such as intermediate care and home care can't work," he says.

They are too closely related, in some cases substituting for each other but in most cases intended to complement each other.

Earlier this year regional ratepayers approved long-term spending of $22.5 million on hospital development but a number of question marks have delayed a start.

One of the biggest surrounds Veterans Hospital and whether Ottawa will turn it over to the province, to be added to the community's hospital inventory with appropriate guarantees of continued service for veterans.

Provincial and federal officials meet on that matter later this month. Addition of Veterans, or exclusion of it, will have a considerable effect on regional hospital plans.

Then there are the changes in provincial policy which will obviously flow from the report and recommendations of Dr. Richard Foulkes, the consultant hired by Health Minister Dennis Cocke. Foulkes' study is due on Cocke's desk in October.

Forrester says he is optimistic "things will happen."

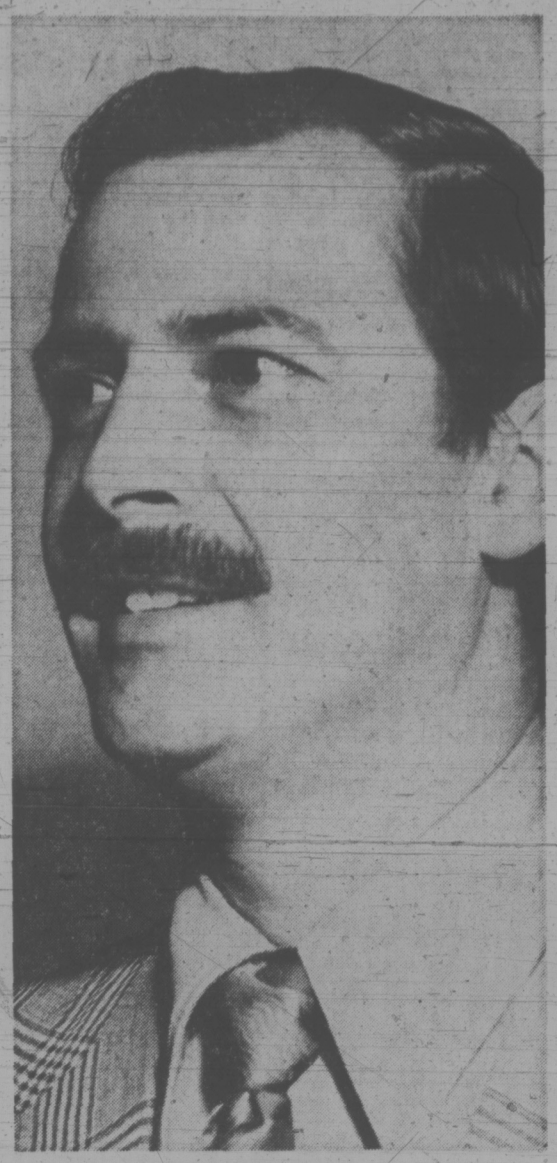

Forrester . . . worried about gaps

Victoria Times
MONDAY, AUGUST 6, 1973 17
SECOND SECTION

Poll-Leader Aims For Mayoralty In Saanich

Poll-leading Saanich Ald. Frank Waring will quit council in mid-term to run for mayor at the November elections.

Waring said today he expects Mayor Hugh Curtis to decide against seeking a new term as he had indicated in the past.

Curtis said he will declare his position "in 10 days, maybe more, maybe less."

In any case he will not back a candidate or engage in campaign debate unless there are "gross inaccuracies" stated by candidates.

Waring, who will be 60 Sept. 13, was first elected to council in 1968 and has led the polls for aldermen in the last two local elections.

Other possibilities for the mayoralty are aldermen Edith Gunning, William Campbell and Alan Newberry. Gunning and Newberry each have another year to serve in their two-year terms. All three were absent from Victoria today and could not be reached.

Two outsiders — ex-Ald. Ed Lum who allowed his term to expire last year, and former candidate Bud Mesher — are under some pressure from acquaintances to run for mayor and neither has reached a decision.

Mesher said the latter Curtis years had been "the most expensive in the history of Saanich, and now we are talking about another $5-$6 million program. It is time we cut the tax flow going out on this sort of thing."

That would be his platform if he decides to run for mayor or alderman, Mesher said.

Lum said he is enjoying his year off council with more time to devote to his busines and family. He also has strong views about disclosure laws advocated by the NDP government and considers repugnant compulsory disclosure of all personal interests by office-seekers.

Waring said he would have "as much time as is necessary to fulfill the duties of the office of mayor of Saanich."

Tot's Death Investigated

The death of a 16-month-old Saanich boy, killed outside his home Sunday, is under police investigation today.

Police said Nathan Richard Thyne, son of William Thyne, 25, of 90 Sims, was struck by a car about 6 p.m. He was taken to Royal Jubilee Hospital by his father where he was pronounced dead at 8:40 p.m.

The name of the driver is being withheld pending the outcome of the investigation, police said.

RESCUE WORK UP SHARPLY

The Pacific Rescue Co-ordination Centre at CFB Esquimalt has handled 1,244 incidents so far this year — an increase of 278 over the same period in 1972.

The centre took care of 30 incidents this weekend.

Broken down, this year's incidents included 88 air incidents, 900 marine, 145 mercy trips and 95 missing person and other incidents.

A RCC spokesman says the consistent climb of incidents is due to "more pleasure craft, more fishing boats, more aircraft and more people."

At the present rate, he said, there will be between 300 and 400 more incidents this year than in 1972.

In 1970 there were 1,550 incidents.

The only increase in men and rescue equipment since 1970 has been four rubber boats manned by coast guard cadets during the summer months and based at Victoria.

$3.35 Million Jump In Saanich Building

Construction values in Saanich this year are a healthy jump ahead of 1972, despite a lag of 200 in total permits issued.

But if the city of Victoria honors a $3.35 million permit issued to James Mace and since sold to Standard Life for Bay Village development, Victoria construction values lead the capital region for July by more than $4 million.

Mayor Peter Pollen has said Standard must re-apply for the permit, and he could see no reason for withholding it.

Saanich is a close second for July with values up $3.35 million.

Figures for July in Saanich show a sharp rise in dollar value — $4.6 million for 110 permits — compared with a year ago — $1.25 million for 114 permits.

Residential buildings were worth $1.33 million (45 permits) in comparison with July, 1972's $954,500 (40 permits).

There were 678 permits issued in the first seven months this year having a value of $19.56 million. In the period a year ago there were 778 permits valued at $15.88 million.

Value and number of dwellings was down from 307 ($8.9 million) to 265 ($7.8 million) from January to July.

Building permits for July rose to $5.5 million compared with $1.38 million last year in Victoria.

A total of 402 permits were issued, compared with 409 in July, 1972.

Oak Bay issued 36 permits in July for a total value of $125,317. These included a new home; three permits, valued at $24,700, for work on commercial buildings and two permits, valued at $10,716 for work on municipal buildings.

A total of 228 permits has been issued since January for a total value of $461,693.

Figures are down compared to the same period in 1972 when 216 permits had been issued at a value of $4,584,541. Several large apartments accounted for this. In July, 1972, 29 permits were issued for a value of $155,133.

In Esquimalt construction values declined in July compared to the same month last year.

Fifteen permits totalling $194,400 were approved last month compared to construction valued at $379,039 for 15 permits last year.

Jaycees Plan Voter Shakeup

How to shake up the electorate of Saanich will be discussed in the municipal hall Tuesday.

An informal meeting between the mayor, municipal senior staff and one or two aldermen, and the two top executives of Victoria Junior Chamber of Commerce will discuss development of involvement with civic affairs.

Getting out the voters on election day is a primary target of the Jaycees, which for the first time is shifting attention from the city of Victoria to the suburban community.

Mayor Hugh Curtis said he has already talked about the subject with Jaycee president Glyn Williams and vice-president Steve Shea. The two will return for an expanded discussion with the senior staff members and wider representation from council.

Curtis said he backs the intention of the service organization, which wants to help promote voter registration and offer volunteers for improvement to Colquitz River banks.

Municipal clerk Gordon Hayward, observing a voter registration closure one month ahead of the former deadline — or Aug. 31 following amendment of the Municipal Act this year — does not expect more than the usual number of people to miss the deadline.

"Sure, the longer there is to register, the more names there will be," Hayward said, "but those who don't pay attention will get caught anyway."

There will be the usual advertising campaigns, and Hayward expects the shorter time will be made up for with the help of additional promotion by the Jaycees.

B.C. municipal elections are set for the first time in November, nearly a month earlier than usual.

Nominating day is October 29, leaving three full weeks to election day Nov. 17.

Salmon Hooks Fans

The Lady Esther crew from West Saanich won the canoe marathon that kicked off the second annual Indian Olympiad Saturday at the Inner Harbor.

Second and third-place winners in the race from the Inner Harbor to Harling Point in Gonzales Bay and back were the Mount Provost team from Duncan and the Prince George crew.

The canoe marathon attracted few spectators. Only a handful of tourists were present for the start and finish of the race. A salmon barbecue Saturday afternoon in Thunderbird Park drew larger crowds. About 100 people sampled the salmon. The fish was barbecued on spits over an alder wood fire by Mrs. Lillian Rice of 10 Coopers Road.

Other events Saturday included the selection of Belinda Claxton, 20, of the Tsawout Band, Saanichton, as Miss Olympiad at Newcombe auditorium and a swimming meet at the Victoria YM-YWCA.

About 200 contestants took part in the meet, won by the team from Ucluelet. John Rice, Olympiad organizer, said spectator stands at the swimming meet were "packed" during the competition.

The soccer tournament held Sunday at the University of Victoria was won by the Thunderbird team from Victoria.

The Thunderbirds beat the Saanich Braves 2-1 in the final. The Chehalis team from Harrison Mills was awarded the Consolation Cup.

Other events this week are Tuesday, women's and girls' softball tournament, 9 a.m. at Topaz Park; Wednesday, 9 a.m., Topaz park, continuation of softball tournament, Indian Dances at 2 and 8 p.m. at Newcombe auditorium; Thursday, boys' softball tournament, 9 a.m., Topaz Park; Friday, juvenile boys' lacrosse, 11 a.m. at Topaz Park, senior men's softball, 9 a.m. at Topaz Park; Saturday, softball, 9 a.m., Topaz Park, and lacrosse at noon at Memorial Arena.

Prayer Dance

Traditional dances were one of the highlights Saturday night as second annual Indian Olympiad participants took over the Newcombe auditorium. Rick Peters, at left, dances the Prayer Dance to the beat of drums by Ron and Ray George. Chosen Miss Olympiad was Belinda Claxton, far right, of the Tsawout Band in Saanichton. (Robin Clarke photos.)

CLOSE OUT SALE

Victoria City Lic. No. 55639
at

709 YATES ST.
Modiste

100% Polyester
SHORTS 95c

Brown — Red — Blue Only, S.M.L.
SAVE ON EVERY ITEM IN STORE

CLOSE OUT SALE

Victoria City Lic. No. 55639
at

709 YATES ST.
Modiste

HALF-SIZES
16½ to 24½
Polyester
TOPS - BLAZERS - PANTS
2.99 and 3.99
SAVE ON EVERY ITEM IN STORE

CLOSE OUT SALE

Victoria City Lic. No. 55639
at

709 YATES ST.
Modiste

COATS
ALL AT
½ PRICE
SAVE ON EVERY ITEM IN STORE

CLOSE OUT SALE

Victoria City Lic. No. 55639
at

709 YATES ST.
Modiste

ACRYLIC KNIT
TOPS 2.99
SAVE ON EVERY ITEM IN STORE

Stalking the Blackberry

elizabeth forbes

I'm a blackberry picking addict. My eyebrows twitch and my fingers quiver when I see a tangle of bushes along the roadside, with clusters of shiny blue-black fruit (the tame-gone-wild variety) ready for harvest.

You'll understand then, how frustrating it was for me last year, when I was in hospital recovering from an automobile accident and missed the blackberry picking season.

I imagine you will also guess that because of last year's disappointment, I was determined to be amongst the first along the hedgerows this year.

That's how my car happened to be parked in a shady spot on a side road out Deep Cove way, a day or so ago. And how I happened to be standing in a ditch, supported by two heavy canes (walking sticks) and with a container for the berries, safely anchored on a grassy hummock beside me.

First thought that comes to you, I imagine, is that those canes would be a big help in picking berries.

That is correct, as far as maintaining a balance, determining if the ditch plunges down several feet under its matting of dried grass, or in pulling down the best branches that are almost always out of reach.

However, two canes can also pose amazing — and sometimes hilarious — handicaps.

For instance, when I wiggled my way into a spot where I could pick many berries and in so doing, found my canes were tangled around the long spiky vines in such a way that those vines literally had me by the seat of the pants and were holding me there.

"Help!" I yelled to a friend who had come out with me and who is equally as much a blackberry picking addict as myself, "I'm surrounded. Come and get me out."

She was there in an instant and in another few seconds, had pulled the vines away and I crawled out of the ditch.

"They attacked me," I moaned, "and these blasted canes didn't help me one bit."

We went on a little farther to a good tangle of bushes that were black with berries and much easier to reach.

The sun beat down on our backs. It was furnace-hot. But we managed to pick on until our containers were full.

Then we headed for a shady lane and a thermos of tea before starting for home.

Of course I'm still pulling thorns out of my fingers and doctoring scratches on my arms and legs.

Nevertheless, you can be sure that my car will be parked in a shady spot on a side road somewhere not too far away, any day in the next few weeks. And you'll find me and my two canes, ensconced in a ditch with a good sized container for berries close beside me.

★ ★ ★

While we are on the subject of blackberries, does anyone know where to find the wild variety that at one time hid under the bracken and crept over the rocks wherever there was a bit of burnt-over land?

Years ago they were thick out Gordon Head way, around Mount Douglas, at Prospect Lake and many other close-at-hand places.

Today, they are so scarce, if someone knows of a good patch, they usually keep it to themselves.

Actually, I don't blame them. For, regardless of the fact that I pick the tame-gone-wild berries (the Himalayas) and enjoy eating them, I know there is nothing to equal the taste of wild blackberries. Especially when they are in a juicy pie.

Those spots near the city where the wild berries once grew are now crowded with homes and gardens.

So, if you get a longing for a real wild blackberry pie, you travel much farther to find the berries, and you work much harder to get them.

Indeed, you have to get up bright and early to beat the other fellow, or you come home with empty containers and hardly enough berries to make a good-size tart.

Energy Crisis Solution Is Done With Mirrors

NEW WESTMINSTER (CP) — A young British Columbia man may have an answer to the energy crisis.

And you can do it yourself.

At the moment Lloyd Fairweather's home-made single-family solar electric power system is just strips of mirror glass stuck on broom handles held together with pieces of plywood.

The idea is simple: A parabolic mirror which collects the solar rays and concentrates them on a highly-conductive heat pipe — a heat exchanger which uses the collected heat to boil water; a turbine which uses the steam to drive an electric generator and a car radiator to condense the steam and return it to the heat exchanger.

Fairweather, 25, an electronics student at the British Columbia Institute of Technology, said the system will produce one kilowatt of electrical power when it uses three mirrors.

He and his colleagues, Robert Duff, 23, and Nancy Beach, 19, are not interested in storing the electricity.

Fairweather estimated it would cost another $1,500 to $2,000 for a battery system to store the 500 kilowatt hours produced in a month.

"On an average day, the one-kilowatt system might run for two hours, which would give you two kilowatt hours — enough to run twenty 100 watt bulbs for an hour, or a refrigerator and freezer.

"The waste heat from the condenser could be applied to hot water heating.

"We think it would be economic to use this to replace the regular power system, especially if power shortages occur," he said.

The three young inventors are operating with the help of a $3,200 Opportunities For Youth grant.

'Don't Ask Dad'

FARMINGTON, Conn. (AP) — Modern sex education courses are No. 2 behind learning about the birds and the bees from friends, a survey shows. Dr. Robert Steinberg, survey co-ordinator, said 210 volunteers between 13 to 22 years of age ranked friends and experience as the "most informative" method in gaining their knowledge about sex. Sex education materials came next. Parents were a last resort.

• the leisure craftsman

by Phyllis Fiarotta

Making spoon dolls is a very creative craft and you should pursue your discovery.

First, let's tackle the doll's base. Fill a small frozen-juice can three-quarters full with plaster of paris. When the plaster has half set, insert the painted spoon into the centre of the can. Allow to dry thoroughly.

Now, let's deal with the hollow of the spoon. Glue crumpled foil in the hollow, using a bond cement. When dry, glue

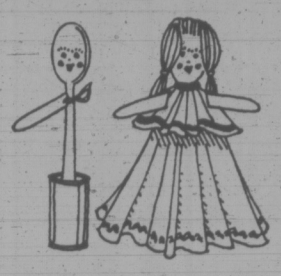

yarn, fur or fringed fabric hair to the head. Cover the foil completely and be sure to bring some hair to the face side of the spoon. The hair style can be long, short, ponytail or pigtail.

Make arms by cutting rertangular shapes about 5 inches long and 1 inch wide from washable fabric. Sew two together, ¼ inch in with right sides facing, rounding off the hand side. Leave the small straight end unsewed, turn inside out, then stuff. Close up the open end.

A skirt can be as simple as gathering lengths of fabric at the top end and hemming the bottom. Skirts can be several layers in thickness and can be trimmed with ribbons or rickrack. Sew a ribbon around the gathered edge of the skirt and tie to the spoon just below the face.

The arms can be tied to the spoons and poke out of slits cut in the skirt, or they can be sewed directly to the skirt.

FELT PROJECT

I have a small felt project I would like to tell you about. For favors or gifts, take a piece of colored felt, 3½ inches by 8½ inches. To one 3½-inch side, sew a second piece of felt 2 inches wide. This is the pocket flap. Fold the 8½-inch piece in half (flap comfortably fitting over) and stitch one-quarter-inch in along the entire piece.

Decorate the front side with glued-on flowers and leaves cut from contrasting felt colors. Insert a 2½-inch by 3¾-inch scratch pad into the pocket.

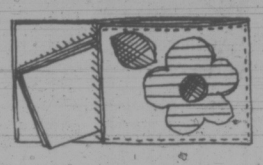

EGG IN A JACKET

Egg crafts, I've noticed, are becoming very popular and not just at Easter. I've seen painted, ribboned and jeweled eggs, but so far nobody has stumbled on my egg idea. This idea is for those of us who can improvise on macrame or crocheting. My idea is to cover blown eggs with a jacket of yarn. There are so many knots and stitches that these eggs can become an endless stream of designs. Add a tassel to the finished egg.

dear abby

Neighbor Is Sick

DEAR ABBY: I am married and have three preschool children. My husband has a good position with a well-known corporation.

My problem is the lady next door. She is around 40, divorced, and has teen-age children. We live in townhouses and our front doors are side by side.

About a year ago she told me that she was the reincarnation of Cleopatra and has had visions as proof. Later she told me another neighbor, who was trying to possess her body, was making her stink! Then "Cleopatra" started leaving her garbage by the front door, which attracted flies, so my husband asked her to please remove it. She insulted my husband and accused him of making her stink, too. (My husband removed the garbage himself.)

When a friend called on me a few days ago, "Cleopatra" met her on my doorstep, announcing that she was now the Queen of Austria! She also told her that I was making her stink. Later that day she rang my bell to tell me that she knew my husband and I had entered her house while she was away. She used insulting, abusive language.

She must be sick. What can we do? Is there some society we can call? One almost hates to get involved. — Insulted But Forgiving.

DEAR INSULTED: Contact your welfare information service and report your neighbor's peculiar behavior to them. They will investigate the matter without using your name. She appears to be disturbed and in need of help.

DEAR ABBY: I have just won $500 in a contest, and my husband is furious because I told him I am going to give the money to our church. Our church is in dire need of funds for an important project. I prayed hard to somehow get the money for this project, so when I saw this contest advertised I entered it. I made a promise to God that if I won the contest, I would give the money to the church.

My husband doesn't believe in God, and says a promise like that means exactly nothing. He says I am crazy for feeling the way I do and he thinks we should spend the money on things we need for ourselves. I must admit we could use it right now, but I feel it was the power of prayer that brought us that money and it belongs to the church.

My husband is barely speaking to me. Abby, we honor commitments to people. Why not to God? What shall I do? — Contest Winner.

DEAR WINNER: You won the money, and it's yours, so give it to the church if you wish.

DEAR ABBY: I am a 14-year-old boy with a question to ask you. What do you think of long hair on a boy?

My father is so old fashioned it's pitiful. He thinks if a boy has long hair, he is on drugs or something. He makes me wear my hair real short, and I feel like a freak. Abby, I wouldn't think of taking drugs, but I want to be one of the crowd. How can I get my father to let me wear my hair a little longer? — Peach.

Dear Peach: I think it's what is in a head that is important — not what is on it. I see nothing wrong with long hair if it's kept clean and neat. However, a sign of maturity is being able to play by the rules. Don't nag or whine. When your father notices your maturity, he may change his mind.

CONFIDENTIAL TO "Hungry For Love": A woman likes — indeed "needs" — to be told that she is loved. And I will let you in on another not-so-well-kept secret. So does a man. So, if you want to be loved — love!

YOUR HOROSCOPE

By SYDNEY OMARR

Forecast for Tuesday, August 7

ARIES (March 21 - April 19): Trave plans may need additional checking, some consideration of health of one close to you. Generous approach yields dividends. You finish rather than initiate project. You feel like a vacation—and you may be right.

TAURUS (April 20 - May 20): Wishes and money may conflict. Means lifestyle undergoes change in order to comply with what you want to achieve. Decisions now should be based on creative reflection. Do what is best for you—base actions on your own desires, not some apparent altruistic notion.

GEMINI (May 21 - June 20): Absent yourself from familiar surroundings, persons. Maintain low profile. Mate, partner may not know exactly what to do. If impatient, you alienate those closest to you. Don't attempt to be your own attorney. Wait for additional information.

CANCER (June 21 - July 22): Proper rest, nutrition now become essential. Nerves could be on edge. You will find yourself on the go, traveling and corresponding. Sagittarius, Gemini persons could be involved. You are straining, having fun and also testing one who made promises in past.

LEO (Juy 23 - Aug. 22): Your heart's desire may not take you along same path as would logic. Know it and realize you don't get anything without paying a price. Self-discipline, control are essential ingredients now for your own welfare.

VIRGO (Aug. 23 - Sept. 22): Tie loose ends in property settlement, agreement. Some factors require further clarification. There are obstacles—recognize and deal with them. Ask questions. Give full play to intellectual curiosity. Don't be satisfied with hearsay.

LIBRA (Sept. 23 - Ort. 22): Reconciliation indicated in domestic area. Peace replaces animosity. Relatives are involved here — gesture is needed to bring harmony, be receptive. Accent diplomacy. Go out of your way, if necessary, to help one close to you.

SCORPIO (Oct. 23 - Nov. 21): Deception could exist where money, expenditures are concerned. Be on guard. Protect your interests. See in light of reality. Eschew tendency toward wishful thinking. Pisces, Virgo persons could play significant roles.

SAGITTARIUS (Nov. 22 - Dec. 21): You get needed backing—cycle is high and circumstances turn in your favor. Push ahead. Be confident. Go with tide and build momentum. This is not time for pausing, doubting, reflecting about what might be. Instead, make your own breaks—make it happen!

CAPRICORN (Dec. 22 - Jan. 19): Examine concepts in light of knowing that some information could be suppressed. Means plenty is occurring out of sight. You will be called to account for circumstances of the past. Maintain poise, aplomb. One who accuses is merely "fishing."

AQUARIUS (Jan. 20 - Feb. 18): Some hopes, wishes may be revised. You develop new or different interests—and this applies to romantic area, too. Leo might be in picture. Money cutoff could be threatened. Review of costs, budget is necessary.

PISCES (Feb. 19 - March 20): You have link to one in position of authority. But you may have to make major concessions in order to realize gain. Aquarius, Leo and Scorpio persons figure in prominent ways. Accent is on achievement. Follow through on hunch.

IF TODAY IS YOUR BIRTHDAY you are selective, regarded by many as "special." You are not easy to understand—a bundle of contradictions. September will be your most significant month of 1973. You attract many born under Pisces and Virgo. Your taste is impeccable. Your efforts are in direction of reaching many persons. You should not limit your ambitions.

Free for the Asking

By HARRIET HART

Britain is an outstanding tourist attraction any time of the year. The 48-page illustrated Non-stop Britain will give you a foretaste of its unique appeal.

It tells you about the country's special events and little-known beauty spots. There is also a guide to Britain's most famous historic houses, such as the former home of Benjamin Disraeli and the birthplace of Sir Winston Churchill. You will also find lists of wildlife parks, zoos, bird sanctuaries, museums, abbeys and cathedrals.

Specially useful are the suggestions for sight-seeing tours which range from a couple of days to two weeks. These are not commercial tours, but recommended itineraries which you can change at will.

Several pages extol the attractions of London. You are told where to find the city's most colorful street markets and its most interesting taverns.

Attractions with special appeal for children are also listed, including Pollock's Toy Museum which has an amazing collection of toy theatres and toys as well as the Unicorn Theatre for Young People.

Send your request to: British Tourist Authority, 151 Bloor Street West, Toronto 5, Ontario.

Please allow at least 2-3 weeks for delivery.

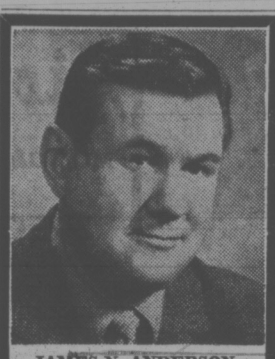

JAMES N. ANDERSON
Certified Hearing Aid Audiologist
Welcomes all his friends and customers to his new location.

Come and Have Your Hearing Tested.
No Obligation

See and try the all new Miracle Ear. The original all in the ear hearing aid. The Magic Mini behind the ear hearing for mild to very bad hearing losses.
The Clarifier Eyeglass hearing aids — 8 models to choose from.
The Olympus — new versatility and power plus for the very profound hearing loss.
Save money. Hearing Aid Batteries $2.00 per package. New Earmolds ½ Price. Cleaning and adjustments to your present aid, no charge.

DAHLBERG
HEARING AID SERVICE
No. 320 Bentall Building
1070 Douglas, Victoria
385-5414

SUBURBAN
1973
FORD CORTINA
From $2775
PLUS! PLUS!!
Your Choice All or One
PHILCO PUSH BUTTON RADIO, Installed 69.95
VINYL ROOF, Installed 49.95
BODY SIDE MOULDINGS, Installed. 29.95
WHITE WALLS, Installed 9.95
SUBURBAN MOTORS
1177 DOUGLAS AT SAANICH RD. 386-5131

INVISIBLE CONTACT LENSES

Create A New Look

Times have changed and so have attitudes about contact lenses. More and more people are getting turned on to them, because they're easier to fit and wear. Most important they enhance the natural beauty of your eyes.

GET THE FACTS

HALE OPTICAL
719 FORT ST.
382-5713

Up in the air?

MOVING?

Johnston TERMINALS
"The Red Carpet Movers"
FORMERLY HEANEY'S CARTAGE AND STORAGE

Local, long distance or overseas . . . call on the professionals. We have over 2000 people in Canada working as a team to provide the best service possible.

Call us for a free estimate 382-4281

AGENT / ALLIED VAN LINES

ADVERTISEMENT

New Protein Discovery Curls, Waves Hair — Women's News

No matter how straight and hard to curl your hair is, now you can thrill to such soft, lovely, natural-looking curls and waves everyone will think you were born with naturally waved hair . . . all without permanent waving solutions. This new kind of hair lotion is called Perform . . . it performs hair waving miracles never dreamed possible only a few short months ago. Perform, with protein, is already used by thousands of hairdressers in leading beauty salons in the United States. Not only does Perform impart lovely curls and waves without that "set" old country look, but its protein lotion saturates every hair strand from root to tip with a body-rich resiliency that holds the set even in a steamy shower bath. Simple and so delightful to apply, just shampoo, apply Perform, put your hair up on curlers or pins . . . then let dry. The soft, silky curls and waves fall naturally into place and your hair shapes into your favorite style with merely a flick of your comb! And no matter how damp the weather, your hair stays neat and wavy longer than ever before! Very important Perform is safe for all types and texture hair. Will not fade or strip color from dyed or bleached hair. Perform is offered by leading drug and department stores everywhere for only $1.75 for enough to curl and wave the hair of eight girls or women. The manufacturer guarantees full satisfaction or return for purchase price refund. For even better results be sure to use new Perform Protein Shampoo with natural herbs.

DIRTY

drapery will ultimately fall apart if not cleaned properly. Phone Coit Drapery Cleaners for a free estimate, no obligation.
PHONE 477-9529

family

SHERRI SULLIVAN, 4, of Oregon, holds candy bar aside while she watches antics of Bastion Theatre players. (Irving Strickland photos.)

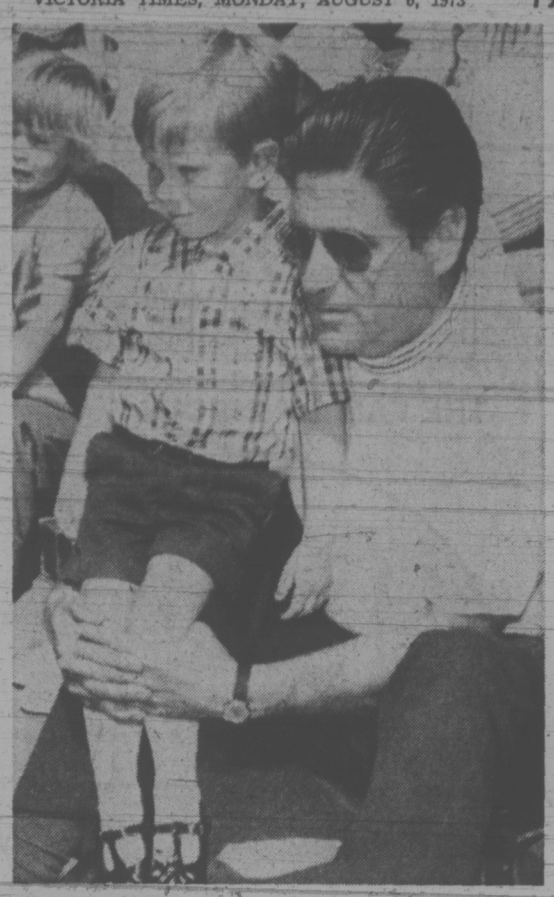

Pigs hold up drowsy bear, left, while three-year-old Russell Bell and his dad Peter of Victoria pay rapt attention

Square Plays Please Kids

By ANN DUNSMUIR
Times Staff

Pigeons no longer dominate the scene in Centennial and Bastion Squares — they now have had to compete with beavers, pigs, dogs, mice and a ferocious wolf.

The animals are characters in Bastion Theatre's production of Pigs in a Poke, a children's play, performed Monday through Saturday at noon in Bastion Square and 2 p.m. in Centennial Square.

About 150 children settled on the steps in Centennial Square recently to watch the play, a musical version of the Three Little Pigs fairy tale, which features singing houses and a dog who plays the guitar and thinks he is a wolf.

Traffic noises and the size of the square make it difficult to hear all the dialogue but the children don't seem to mind as long as there is plenty of action.

Sometimes the action is too realistic for younger members of the audience. Stacy Fowler, four, fled from the front row to the arms of babysitter Mrs. Winnie Wass when the wolf made his first appearance. "I'm scared of the man in black," Stacy sobbed.

Other children, however, took the wolf in their stride and entered into the action to warn the pigs and urge them to hide. One small boy was so interested in the pigs' fate he edged forward until he was sitting on stage and liable to be trampled by actors. He was led to a safer seat by a performer disguised as an amiable field mouse.

Visitors from the United States who happened on the performance by accident were delighted with the play and its setting.

Mrs. Gloria Sullivan from Oregon said she has never seen a city as beautiful or as friendly as Victoria. Her daughter Sherri, four, paid strict attention to the play but son Brian, six, soon became bored and wandered away to play in the fountain.

Laura Podgorenko, 16, brought eight children ranging in age from four to eight to see the play. Miss Podgorenko said she felt the children didn't really understand the story. Leanne Williams, eight, agreed that she didn't know what it was all about but "likes watching anyway."

An elderly Victoria resident had the last word. He entered the square as the performance was starting, asked "what's the nonsense today?" and promptly left.

Pigs in a Poke was written by Allen Morgen with music by Marek Norman.

Cast members are Sherry McLaughlin, Hugh Peebles, Tim Gosley, Adrian Francis, Paul Croy, Robert Holliston, Greg Clark, Stephen Courtenay, Carole de Girolamo, Liz James and Rebecca Reeves.

The director is Peter Mannering of Bastion Theatre. Performances will continue until the end of August.

HEARING AIDS

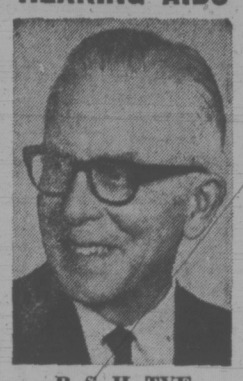

B. S. H. TYE
Certified Hearing Aid Audiologist

THE IMPOSSIBLE DREAM HAS COME TRUE

The Hearing Aid of Tomorrow is here now!—the Radioear Model 980. The Radioear 980 was designed for the severely deafened. Come in and try it.

VICTORIA HEARING AID CO.
209 Yarrow Building
645 Fort Street
Phone 383-5125

Shelves Break Up Window

By PAULINE GRAVES

The lumberyard offers great potential to you who want to be creative about your home. And you can build things without elaborate or sophisticated equipment. After you have measured lengths and widths, and decided upon the types of wood needed, most lumberyards, for a nominal fee, will cut the boards in the lengths that you specify.

Shown here is an imaginative structure that provides a refreshing change from the so-usual draperies and curtains. True, the window faces north, into the side yard, so neither sun protection or privacy are considerations. And it is a permanent window, meaning the fixed pane does not open, but the view outside meant little, and sliding glass doors elsewhere give plenty of ventilation. Narrow shelves, of 1"x8"'s, display colorful bottles, plants and accessories, decoration in themselves, yet the light comes through for a bright and attractive corner.

Because this is a traditional house, small panes, 12 inches square, comprise the large window, the panes separated by 1-inch molding, called "mullions." The shelves line up with the horizontal mullions. In addition, across the shelves' fronts, wooden strips, 1"x½", were installed vertically, matching the window's vertical mullions which are behind the shelves. This gives a third-dimensional quality to the window, and creates a constantly changing pattern of vertical lines as one moves about the room. The idea came from designer Carole Eichen.

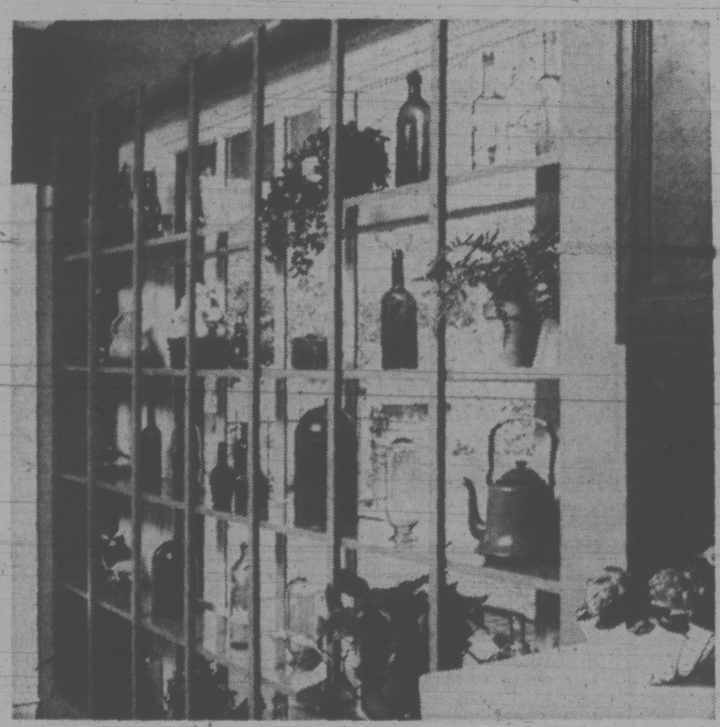

A WIDE, panelled band around this window structure covers all wall areas, and frames the window to make it most important decoratively.

Ex-Detective Now Sleuths Under Water

TORONTO (CP) — For 32-year-old Wally Simpson, happiness is collecting shipwrecks — a hobby the former private detective has pursued since 1958.

"It began when I joined the Underwater Club of Canada," he explains. "Diving enthusiasts enjoy locating and exploring wrecks. Along with a few members of the club, I used to gather information about shipwrecks from local fishermen, other diving clubs, even the archives of local libraries. Then I used to check them myself, jot down descriptions and mark the sites on my maps."

Simpson, who now operates his own contracting company, decided to concentrate on the Georgian Bay area. Now a recognized expert in the underwater field, he has logged 52 separate shipwrecks in Georgian Bay alone.

"To help other enthusiasts, I have collected them all together in a small book," he says. "I have included all the actual locations, descriptions, charts drawn up by myself and even photographs where possible."

Entitled Shipwrecks of Georgian Bay, the slim volume gives detailed directions for a shipwreck safari. Among the wrecks located by Simpson are the China, a wooden schooner that foundered on a reef in November, 1883, and the Griffon, the 17th-century ship belonging to French explorer La Salle.

Over the next few years, he hopes to add another 20 "finds" to his list.

"There are many more wrecks, even in the Georgian Bay region, which still have to be located and identified.

P.S. CLEARANCE!!
SWEATERS
CASHMERE—Twin sets - Peter Scott - Angora and Lambswool.
SHETLAND—Cardigans and pullovers, odd lots. Some pure wool, guaranteed washable Dalkeith.
ALL AT BIG DISCOUNT PRICES — AT Piccadilly Shoppe of Course — 1017 Gov't St.

Versatile Fruit Cake Full of Body

By HILDA BEASTALL

A fine flavored fruit cake for any occasion from picnics to home parties will be a credit to you when made with yeast. It has light texture yet plenty of "body" for satisfying chewing.

Young folks prefer to entertain at home if we cooperate, which often means letting them plan and make their own refreshments.

All that is needed is an assortment of recipes, inexpensive to make from good food ingredients to help keep costs down and nutrition up.

YEAST FRUIT CAKE

½ c. warm water
1 tsp. brown sugar
1 tbsp. granula yeast (or 1 pkt.)
½ c. warm water (second amount) plus ¼ c. powdered skim milk
½ tsp. salt
¼ c. soft margarine
3 small (or 2 large) eggs
1 c. unbleached flour
1 tbsp. wheat germ
1 c. wholewheat flour
1 c. mixed chopped dates and light raisins.

Measure ½ c. warm water into large mixing bowl. Add sugar. Sprinkle yeast over surface. Stand for 10 minutes, then stir well. Meanwhile combine powdered milk with second ½ c. warm water; add margarine, stir to melt, then mix with yeast mixtue in large bowl. Break in the eggs, add ¾ c. flour and beat with wooden spoon until smooth. Add remaining flour and wheat germ, beat until smooth again. It will be a soft dough.

Cover with large warmed plate; let rise in warm place out of draught until top is bubbly, or about ½ hour.

Stir down with wooden spoon; add and mix in, the cup of dates and raisins.

Well grease and dust with flour a two-quart fluted mould (a glass casserole will do but takes 5 or 10 minutes longer for baking); spoon dough mixture into mould and let rise, this time uncovered, in warm place for about 20 minutes.

Bake in moderate oven 350 degs. for 35 to 40 minutes, covering with foil loosely for last five minutes if necessary to prevent top darkening too much.

Remove by placing plate over top, then inverting pan and plate. Cake will (or should, if pan well greased and floured) come out easily. Remove pan. Then put a wire rack over the cake, invert again to right side up to cool, still out of direct draught.

My wire rack is only raised a half inch, so for cooling bread and other yeast baking, I set it over an empty large bowl or saucepan to allow the bottom to become reasonably crisp too as it cools.

Yeast baking is still an exciting experience for me so I make two small "try-outs" in foil cup cake pans, reusable. Thus I have confidence when placing the final baking on the table in all its glory.

● PRESCRIPTIONS FILLED WHILE YOU WAIT
● PERSONALIZED SERVICE
● WE DELIVER
McCALL DAVEY DRUG LTD.
Hillside at Shelbourne
Phone 384-8106

SUBURBAN
1973 FORD CORTINA
From $2775
PLUS! ! PLUS! !
Your Choice All or One
PHILCO PUSH BUTTON RADIO, Installed 69.95
VINYL ROOF, Installed 49.95
BODY SIDE MOULDINGS, Installed 29.95
WHITE WALLS, Installed 9.95
SUBURBAN MOTORS
1171 DOUGLAS AT SAANICH RD 386 6131

Elizabeth Arden's
Perfumed Soap Sale
Blue Grass
June Geranium – Memoire Cherie

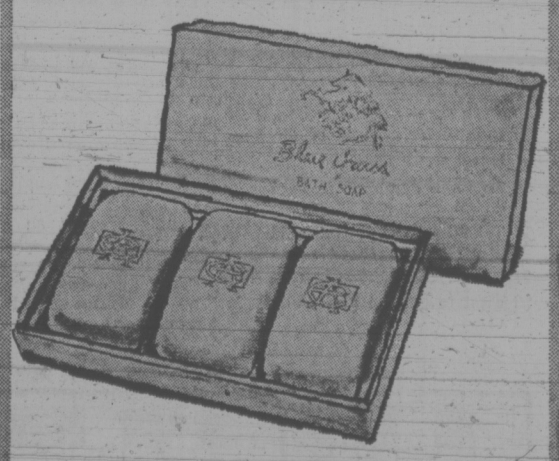

Box of 3 Hand Cakes
Sale each 2.75
Box of 3 Bath Cakes
Sale each 3.75

Just once a year! You can stock your bath with the world's most luxurious perfumed soap. Take your choice of 3 fragrances; Blue Grass, Memoire Cherie or June Geranium. Formulated to last till the last hard-milled sliver.

Cosmetics, Main Floor

EATON'S
Store Information 382-7141
Shop Daily 9 a.m. to 5:30 p.m.
Shop Thurs. and Fri. 'til 9 p.m.

Montague BRIDGMAN Ltd.
China Crystal Gifts
811 Government St 383-0821

DRAPERY AND SUEDE-LEATHER CLEANING
We Use Petroleum Solvent
Handi-Spot Cleaners
9 Burnside Rd. West 383-9712

Beltone CARES ABOUT YOU
BELTONE HEARING AIDS
BELTONE
Hearing Aid Service
613 Yates Street
Victoria, B.C.
Phone 382-8234
NOTICE—Mr. Rudolph G. Hahn is no longer associated with the above firm.

MIDSUMMER WATCH SALE
CONTINUES
Save UP TO 1/2
ON A LARGE SELECTION OF FAMOUS-NAME WATCHES FOR LADIES AND MEN . . . ALL TYPES, STYLES AND MAKES ON SALE. ALL FULLY GUARANTEED.
FEATURE VALUE
Gibralter "Jet"
★ 25 Jewels ★ Automatic
★ Calendar
★ Water and Shock Resistant
★ Expansion Bracelet
Regularly $75.00 SPECIAL $37.50
Easy Terms or Layaway
ROSE'S LTD.
JEWELERS
1317 DOUGLAS ST.

B.C.

THE FAMILY CIRCUS

"... Four ... five ... WOW! Daddy made that stone skip SIX times! How many can YOU do, Mommy?"

DENNIS THE MENACE

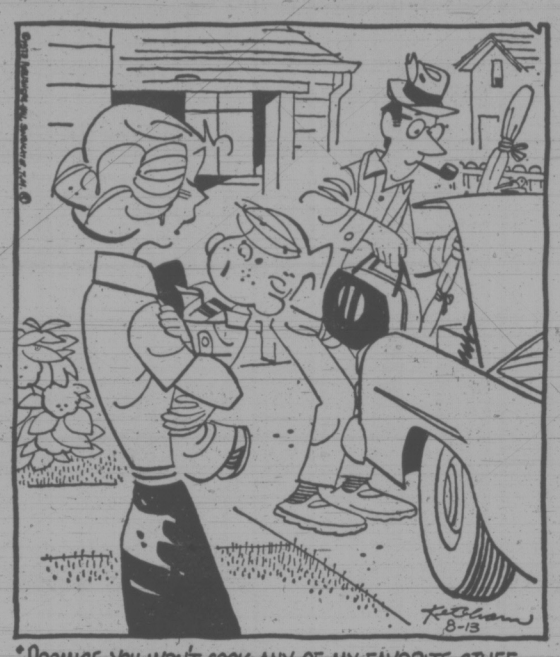

"PROMISE YOU WON'T COOK ANY OF MY FAVORITE STUFF WHILE WE'RE GONE?"

GARDENING
hilda beastall

Compost, Don't Burn Those Arbutus Leaves

Have you noticed leaves falling from arbutus trees along the roads, in the woods or perhaps from one of these fine natives you allow in your garden?

The usual reaction is that it looks like fall, since the fall season was so called from the wholesale dropping of leaves from the deciduous forest trees of eastern North America.

However, with the arbutus, it's a bit different. This is an evergreen tree, in fact the only broadleaved evergreen tree native to Canada, reason enough to treasure it here in British Columbia. It is found as a native only in a limited range on the Pacific Coast.

★ ★ ★

In common with other evergreens, the arbutus ripens a few leaves each year and sheds them. Because they are five inches long and bright yellow when they fall, the leaves are noticeable. They are also thick and durable for a while after being composted.

the scent on the air, spread them on the ground where you intend starting a new compostheap from the fall clean-up of flowering annuals, perennials, and vegetable plant material.

Instead of burning arbutus leaves, much as you may love

While waiting for this harvest for the compost heap, scatter some good soil over the arbutus leaves, even add crumpled sections of newspaper. Soak all with water and sprinkle with a handful of 6-8-6 fertilizer.

The leaves will gradually disintegrate. You will notice in the woods very few arbutus leaves of any substance on the ground at the time in late July and early August when the new crop falls. They do however take almost a full year to decompose.

Rhododendrons, camellias, photinias, the evergreen escallonia, kalmia, the pierises, evergreen cistus, even the evergreen Buddleia globosa, all these shed some leaves each year. They are not the leaves of the current season's growth, but those which are at least one year old. Some evergreens retain leaves up to three years, but still shed every year since a tree will constantly be maturing a number of leaves of a previous year's growth.

★ ★ ★

Conifers — the scaly and needle type of evergreens—also shed some foliage each year. The parts discarded are usually brown and dry so we scarcely notice them beneath the trees, for grass rarely makes much growth beneath conifers.

The yellowing and discarding of a few leaves in summer is not an exorbitant price to pay for the beauty of Arbutus menziesi in the garden. The rich orange-red of the trunk and branches as they shed bark, the huge clusters of greenish white urn-shaped flowers in spring followed by ripening berry clusters in fall — all this is yours if you have space for the one native Canadian broadleaved evergreen tree.

PEANUTS

BROOM-HILDA

WIZARD OF ID

APARTMENT 3-G

MISS PEACH

HAGAR

POLLY

NANCY

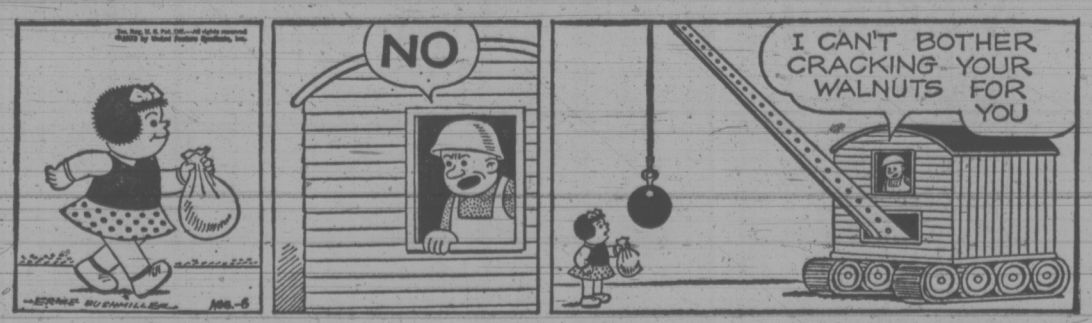

MUTT AND JEFF

MARK TRAIL

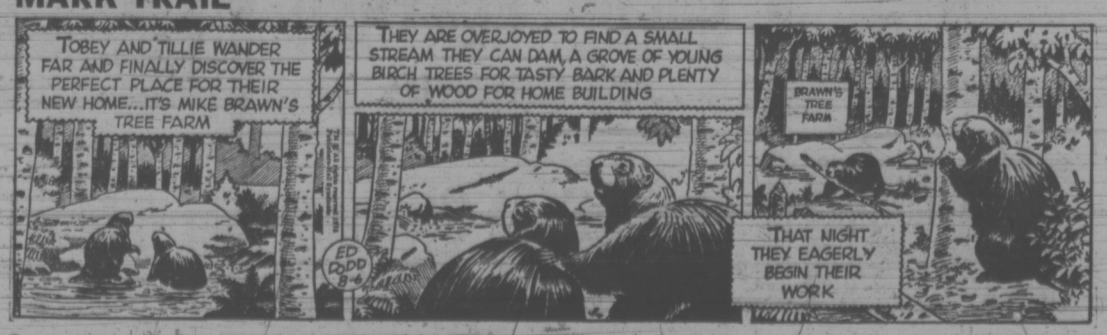

CRYPTIC CROSSWORD

SOLUTION TO FRIDAY'S PUZZLE

ACROSS
1 Of matches
8 Box
9 Drawing near
11 Compare
12 Cache
13 Rounds
15 Gladys
17 Treat
18 Omnibus
20 Counterpart
22 Lea
23 Statesmen

DOWN
2 Far
3 Trite
4 Higher
5 Stencil
6 Abracadabra
7 Expresses
10 Armoured car
11 Card table
14 Detours
16 Portia
19 Nurse
21 Rye

CLUES

ACROSS
7 Member of a rising movement (5)
8 Draw a picture of the harbour light (7)
9 Well-known for being unskilled (7)
10 Type that will go in the ring (5)
12 What is performed at the School Concert? It's easy! (6, 4)
15 Dull — be in need of different result (4-6)
18 Do some climbing, as bees do (5)
19 Take back what was said about the pamphlet (7)
21 Noose? (4-3)
22 First to get the gun ready (5)

DOWN
1 Guide-lines for heads, we hear (10)
2 Helps to change a wild beast (5)
3 Convivial meeting-place used when driving (4)
4 Court plea to evoke sympathy (6)
5 He makes a suggestion in favour of prose translation (8)
6 It only works when trodden underfoot (7)
11 An instruction to the monastic to gamble? (3-7)
13 Wife to lend a hand with a friend (8)
14 An abrasion is no handicap (7)
16 Attempts to play an ace (6)
17 Vestment that takes some getting out of! (5)
20 Kind of measure used in recording (4)

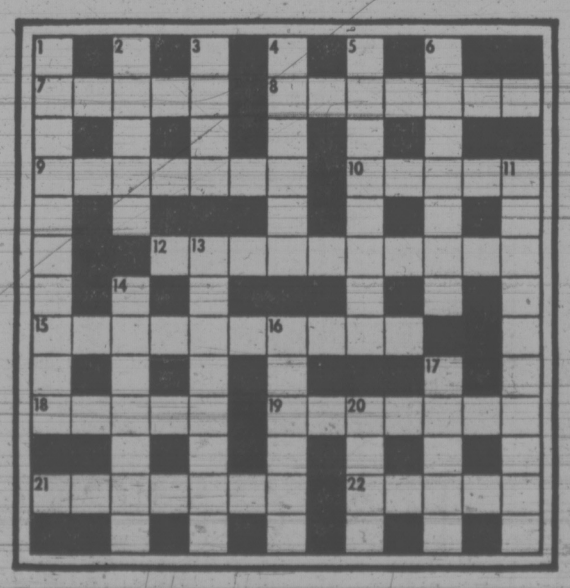

SOLUTION TUESDAY

The Bridge Expert

By FRED KARPIN

A good illustration of how tournaments are won can be observed in today's deal, which came up in the National Open Pairs Championship of 1972. Sitting South was Billy Eisenberg, of Los Angeles. Billy is a former member of the Dallas Aces.

Neither side vulnerable. South deals.

NORTH
♠ 10 5
♡ K Q 9 7 2
◊ 7 4
♣ Q J 7 2

WEST
♠ Q 9 6 4
♡ 8 5 4
◊ Q 10 6 2
♣ 10 6

EAST
♠ A 8 7 3
♡ 10 6 3
◊ K J 9 5
♣ K 3

SOUTH
♠ K J 2
♡ A J
◊ A 8 3
♣ A 9 8 5 4

The bidding:

South	West	North	East
1 NT	Pass	2 ♣	Pass
2 ◊	Pass	2 ♡	Pass
2 NT	Pass	3 NT	Pass
Pass	Pass		

Opening lead: Four of ♠.

East captured the opening spade lead with his ace, after which he returned the three of spades. Eisenberg won the trick with his king, and then played the ace of hearts. He followed up by leading the jack of hearts, which he overtook with dummy's king.

Then came the queen of clubs, with a successful finesse being taken against East's king. Next came a low club, East's king falling to South's ace as West's ten dropped. With the queen of hearts subsequently felling East's ten, declarer ended up making 12 tricks: one spade, five hearts, one diamond, and five clubs.

What was the rationale behind Eisenberg's line of play? First, he was extremely grateful that a diamond had not been opened, for if it had been, not only would his contract have been in jeopardy, but he never could have made more than 11 tricks.

Secondly, presuming "honesty" on the part of at least one defender (if not both), the adversary-held spades figured to be divided 4-4. West had presumably made the normal lead of his fourth-highest spade, the four-spot; and East at trick two, had returned the three, presumably the normal return of his fourth-highest spade. Since declarer himself possessed the deuce, with the three and four having been led by the defenders, each of them had been dealt four spades.

Thus, even if Eisenberg cashed the club ace at trick two, and then gave away a club trick to the defenders' king, he would fulfill his contract, the defenders making only three spades and a club.

But Eisenberg saw that, at no cost, he had a chance for overtricks by overtaking the heart jack with the king in order to take the club finesse. Even if West had won the club lead with his (hypothetical) king, all the defenders could make would be three spades, plus the club king. Thus the overtaking of the heart jack with dummy's king had to be the right play.

FUN WITH FIGURES

By J. A. H. HUNTER

"I've been thinking," Ann told her brother. "you're as old as the total of our two ages seven years ago."

Bruce smiled. "Okay, and at that time you were as old as the difference between our ages," he replied.

What do you make of their ages?

(Answer Tomorrow)

Friday's answer: The number was 3257.

Nerve Gas Move Urged

DENVER, Colo. (AP) — Army Secretary Howard Callaway says he has recommended that lethal nerve-gas stocks be moved from the Rocky Mountain Arsenal near here to an army depot 500 miles away in Utah. City and state officials have criticized its storage in this heavily populated area adjacent to busy Stapleton International Airport as hazardous.

Laos Close to Political Accord

By THOMAS W. LIPPMAN
Washington Post

VIENTIANE, Laos — In striking contrast to its Indochinese neighbors, the kingdom of Laos is about to achieve a negotiated political settlement that will end its long, indecisive war.

It will be the third peace agreement here in 20 years and there is no guarantee it will prove any more durable than the others. But most of the shooting has stopped as both sides honor the cease-fire agreement of February, and expert analysts say the forthcoming political settlement represents a genuine attempt by both sides to find an acceptable way to achieve a long-term solution.

It is far from clear what the domestic and international policies of the new government will be—how far the pro-Communist Pathet Lao rebels, who seem to hold the strong hand, will push Laos down their own ideological road. But in any case the war, at least, is ending and the installatom of a new coalition government — known as the Provisional Government of National Union — is expected in the next few weeks.

After another week of intensive talks, negotiators for the government and the Pathet Lao are taking this weekend off while the prime minister, Prince Sauvanna Phouma, confers with the king in the royal capital of Luang Prabang.

Stories circulating here a week ago that signing of the final text of the proposed agreement was imminent were clearly premature. According to informed diplomats, what happened was that the Pathet Lao conceded to the government two ministries they had hoped to hold in the new coalition, interior and education, then let it be known that they considered the negotiations all but completed.

In fact, according to government officials and to diplomatic sources who have talked with the negotiators, several potentially sticky points remain to be settled. But it is accepted that an agreement in principle has been reached and remaining issues will be worked out soon. Estimates of the timing vary, as do opinions on the seriousness of the remaining issues, but no prediction goes beyond the end of September.

Ambush Plot Lights Fuse For New Cyprus Conflict

NICOSIA (Reuter) — Increasing violence and discovery of another plot to assassinate President Makarios have brought the conflict between the Cyprus leader and underground leader Gen. George Grivas to a new critical point.

President Makarios said Sunday that machine-gun posts and a camouflaged hideout were discovered on a hillside overlooking the road to his summer residence on Mount Olympus, west of here.

He said he learned of the ambush plan some time ago. "But I could hardly believe it until the gun positions and the hideout were found," he said.

Both Makarios and Grivas are Greek-Cypriots and were allied in the independence struggle against the British from 1955 to 1959.

But after independence, Grivas split with the archbishop over union with Greece. The general, now in hiding, says the union should be sought at any price. Makarios has abandoned it as a goal because of fears of more trouble from the Turkish Cypriot minority.

CALLS FOR PEACE

In his statement, Archbishop Makarios called on Grivas to win the people's support by peaceful means or "free Cyprus from his harmful presence."

He accused Grivas of being behind outbreaks of terrorism, murder and kidnapping since he returned to Cyprus two years ago.

Although Grivas asked that he not be held responsible for the kidnapping of Justice Minister Christos Vakis more than a week ago, a leaflet laying down conditions for the minister's release was issued last week in the general's name.

'LITTLE RACE RIOT' KILLS 1, INJURES 10

STARKE, Fla. (UPI) — One prisoner was killed and 10 others injured Sunday night in what a state official called a "little race riot" at the Florida state prison in Bradford County.

Rex Newman, a spokesman for the state department of health and rehabilitative services, said the trouble was quelled by prison guards in about a half hour.

At the height of the trouble, Newman said about 300 inmates were removed from the main prison in the state system.

Newman said "to our best knowledge it was a little race riot, a racial incident which may have started Friday night when a white inmate threw lighter fluid on a Black.

"Saturday night a White stabbed a Black so there's reason to believe that Sunday night's trouble was in retaliation."

Newman said the fighting broke out "about simultaneously in the three wings" of the prison

Veteran Alta. MLA Dies at 85

EDMONTON (CP) — Dr. Wallace Warren Cross, 85, health minister in the Alberta cabinets of William Aberhart and Ernest Manning and an MLA for more than 20 years, died Saturday.

A physician and surgeon, Dr. Cross was sworn in as health minister after his election in 1935 when Social Credit took over the government that they would hold for 35 years.

He retained the portfolio, by that time expanded to health and public welfare, when Ernest Manning took over as premier in 1945 but gave up the post in 1956.

He remained as an MLA until the 1959 election was called but did not seek re-election.

Born at Lefroy, Ont., Dr. Cross was graduated from the medical school at the University of Toronto in 1913 and served overseas with the Canadian Army Medical Corps from 1915 to 1920.

He then practiced medicine in the Hanna and Youngstown areas of east-central Alberta until his election in 1935, representing the former constituency of Hand Hills.

Two hospitals, the Dr. W. W. Cross Cancer Institute in Edmonton and the Cross-Bow Hospital in Calgary, are named after him.

Peron to Talk to MD First

BUENOS AIRES (UPI) — Former president Juan D. Peron, considered a shoo-in to regain power in elections next month, said Sunday he was not sure yet whether he would seek the presidency.

The 77-year-old Peron said he would make up his mind only after consulting his doctors.

Peron was nominated, as expected, as a candidate Saturday by the Justicialista party and his wife Isabel, a onetime cabaret dancer, was nominated for the vice-presidency.

Peron returned home in June from Spain after 18 years in exile and political experts consider him certan to run and certain to win.

As he left his villa Sunday for a drive, newsmen asked him when he would announce his decision.

"After I talk with the doctors," Peron said.

He spent most of last month confined to his house with what doctors called a "influenza virus" and still is visited every day by doctors, one of them heart specialist Pedro Cossio.

Peron also declined to discuss his wife's nomination for vice-president.

"My wife has to decide," Peron said. "It's a question for her, not me. I don't interfere in these things."

But he added, "in the case of India and at least 10 other countries, women are not only vice-presidents but heads of state. If apparently is the fashion."

Mrs. Peron, 40, ducked questions about her candidacy.

Pig Losses Heavy

QUINCY, Ill. (AP) — Farmers in four townships here have set up patrols in an attempt to stop pig rustlers. Some farmers say thefts of livestock of all sorts are increasing and conditions could get worse as meat becomes scarce and prices climb. One farmer has had 73 hogs valued at about $9,000 stolen from his feedlot.

EVEREST & JENNINGS

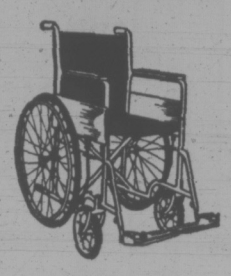

Wheelchair Catalogues

PREMIER . . . "The finest chairs in the world." Symbolizes the highest application of experience and skills of the world's foremost manufacturer of modern wheelchairs. First in quality and first in availability of in-service training/educational programs.

EVEREST & JENNINGS

Catalogue Sent on Request by:

SURGICAL SUPPLIES LIMITED
(A division of McGill & Orme Ltd.)
1012 Broad Street 384-8433

AT NEW METHOD
Launderers and Drycleaners

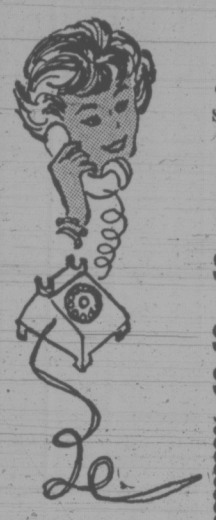

ONE CALL
. . . does it All!
Send your DRYCLEANING when you send your LAUNDRY.

MIX AND MATCH
Dry Cleaning SPECIAL
SKIRTS (Plain)
SLACKS
SWEATERS
ANY 2 FOR $1.89

CALL
384-8166
For Free Pick-up and Delivery

STARTS AUG. 6th — ENDS SEPT. 8th

Bristol Town
formerly Hollywood Coiffures

The salon where every customer gets individual personal attention. It makes all the difference. Make an appointment now. Ask for Miss Dodie at our Fort Street location.

Bristol Town . . . Where it's the cut that counts.
NOW TWO LOCATIONS
631 Fort Street, above Woodward's Florist. Tel. 383-0433
3007 Gosworth at Cedar Hill. Tel. 384-0903
SPECIAL RATE FOR O.A.P.

R. O. MUNSON
26 years' experience in helping the hard of hearing with their hearing problems.

HEAR Better In A Crowd with Directional Hearing by MAICO

Hear more clearly in a crowd with Maico DirectionEar Aids. When you face sounds, unwanted background noises are reduced! You hear cleaner, clearer sounds—and at a greater distance!
See and hear the new Directional Hearing Aids with the unique Electret Microphone.

Hearing Aids Available From Only $50.

R. O. MUNSON & CO.
TESTING IN OUR OFFICE OR YOUR HOME
PHONE 383-2436 or Call at 732 Fort St.
Ground Floor
OPEN SATURDAYS UNTIL 1:00 P.M.

Look At The Ice Dreams Even Kids Can Make With dream whip*
dessert topping mix

It's fun to whip up these frosty, flavour-happy Wild Ice Dreams . . . and it's so easy even a child can do it! Just mix two envelopes of Dream Whip with a cup of cold milk add in any kind of fruit or nut or flavour you have handy . . . and freeze. You—and Dream Whip—can make as many different delicious Wild Ice Dreams as you can dream up. Try some for fun today!

Easy To Make!

1. Prepare Dream Whip according to package instructions.
2. Add in any ingredients you like. (see measurements above).
3. Freeze. (Usually takes 3 to 5 hours. Freezes fastest in shallow bowl or pan).

GF GENERAL FOODS
*Registered trademarks of General Foods Limited.

386-2121

CLASSIFIED ADVERTISING

Vancouver Island's Largest Shopping Centre in Print

386-2121

BOX REPLIES
All replies to private box numbers available from 8:00 a.m. to 5:30 p.m. Monday to Friday inclusive.
Victoria Press Box numbers available on request. Charge $2.00 and $8.50.

OFFICE HOURS
Classified Counter, 8:00 a.m. to 5:30 p.m. Business Office, 8:30 a.m. to 5:00 p.m. Monday to Friday inclusive.

* * *

OFFICE CLOSED SATURDAY

* * *

CLASSIFIED TELEPHONE HOURS
8:00 a.m. to 6:00 p.m. Monday to Saturday inclusive.

* * *

CLASSIFIED COPY DEADLINES
Regular classified advertisments may be placed at the counter, 8 a.m. to 5:30 p.m. on the day prior to publication, Monday to Friday inclusive. By telephone, 8:00 a.m. to 6:00 p.m. Monday to Saturday inclusive.
All classified semi-display copy must be in the possession of Victoria Press Ltd., 2621 Douglas Street, by 12 noon on the day prior to publication, with the exception of that copy for Sunday Colonist must be in by 12 noon Friday.

FULL COVERAGE CLASSIFIED RATES

REGULAR CLASSIFIED LOCAL RATE
One day, 9c per word per day.
Three consecutive days, 8c per word per day.
Six consecutive days 7c per word per day.
1 6-pt. heading or white space allowed to be charged at 5 words.
Minimum advertisement 10 words and $1.00
Each initial, sign, group or figures and abbreviation counts as one word.

SEMI-DISPLAY LOCAL RATE
Ads requiring a style other than that mentioned above will be charged by the measured agate line (14 agate lines equal 1 inch).
One day, 42c per line, $5.88 inch.
Three consecutive days, 37c per line, $5.18 inch.
Six consecutive days, 32c per line, $4.48 inch.

NATIONAL RATE AND OUT-OF-PROVINCE RATE
Regular classified, 10c per word per day.
semi-display, 50c per line per day.

Birth Notices $2.50 per insertion for standard message of 30 words or less. 8c each additional word or initial.
In Memorjam notices, Cards of Thanks, Death and Funeral Notices, 35c per line per day. Three consecutive days 90c.

Births, Deaths, In Memorjam Notices, Cards of Thanks, Personals not accepted by telephone. Single paper rates on request.

SUBSCRIPTION RATES
Wherever carrier service in maintained, $3.00 per month.
By mail—
Canada, $3.50 per month, $10.00 per 3 months, $39.00 per year.
United States, $4.00 per month.
Saturday Only—
Canada, 25c per copy, $13.00 per year.
United States, 30c per copy, $15.60 per year.
Commonwealth and Foreign rates upon request.
Mail subscriptions are payable in advance.
Authorized as second class mail, Post Office Department, Ottawa. Member Audit Bureau of Circulations.

TERMS OF PUBLICATION
The Victoria Press Ltd. shall not be liable for non-insertion of any advertisement beyond the amount paid for such advertisement.
In the event of an error occuring the liability of Victoria Press Ltd. shall not exceed the charge for the space actually occupied by the item in question.
All claims on error in publication shall be made within 12 hours thereafter and if not made shall not be considered. No claim will be allowed for more than one incorrect insertion not for errors not affecting the value of the advertisement.
All estimates of cost are approximate. Advertisers will be charged with space actually used.
All advertising copy will be subject to the approval of the Victoria Press Ltd., who reserve the right in its sole discretion to classify, reject or insert copy furnished.
Advertisements must comply with the British Columbia Human Rights Act which prohibits any advertising that discriminates against any person because of his race, religion, sex, color, nationality, ancestry or place of origin, or because his age is between 44 and 65 years, unless the condition is justified by a bona fide requirement for the work involved.
While every endeavor will be made to forward replies to box numbers to the advertiser as soon as possible, we accept no liability in respect of loss or damage alleged to arise through either failure or delay in forwarding such replies, however caused, whether by negligence or otherwise.

CIRCULATION REPRESENTATIVES
Duncan, Chemainus—
P. J. Rogers 746-6181
Lake Cowichan—
P. Edwards 749-6771
Nanaimo—
A. Lakey 753-2766

United States Representatives
MATHEWS SHANNON and CULLEN, INC.
New York, Boston, Chicago, Detroit, Philadelphia, Pittsburgh, Cleveland, Syracuse, Charlotte, Atlanta, Cincinnati.

DUNCAN BUREAU
Duncan Financial Centre, 435 Trunk Rd. Office and telephone hours 8:30 a.m. to 5 p.m. Monday to Friday inclusive.
PHONE DUNCAN 746-6181

CLASSIFIED SERVICE FOR DUNCAN COWICHAN RESIDENTS
Classified Ads phoned in to our Duncan office before 3:30 p.m. will appear in the following day's papers
746-6181

NOTICE OF COPYRIGHT
Full complete and sole copyright in any advertisement produced by Victoria Press Ltd. is vested in and belongs to, Victoria Press Ltd., provided, however, that copyright IN THAT PART AND THAT PART ONLY of any such advertisement consisting of illustrations, borders, signatures or similar components which is, or are, supplied to Victoria Press Ltd. by the advertiser in the form of engravings, matrices, casts, etc., and incorporated in said advertisement shall remain in and belongs to the advertiser.

PHONE DIRECT 386-2121 TO PLACE YOUR AD CLASSIFIED

1 BIRTHS

DILLABAUGH — Russ and Elaine are pleased to announce the arrival of Nadine Marie, born July 17th, 1973, at Golden, and weighing in at 6 lbs. 11¼ ozs.

GARDNER — Born to Mr. and Mrs. J. M. Gardner, 438 Walter Avenue, Victoria, B.C., at Royal Jubilee Hospital, on July 31st, 1973, a daughter, Sheri Lynne, 8 lbs. 9 ozs., a sister for Teresa.

5 DEATHS and FUNERALS

CLARK—In Victoria, B.C. on August 2, 1973, Mrs. Dora Clark, widow of Dr. Karl Adolf Clark, in her 79th year, born in Lindsay, Ont. and a resident of Victoria district for the past 9 years, late residence, 1320 Manor Rd.; formerly of Edmonton, Alberta. She leaves her son, Malcolm Clark, Upper Montclair, New Jersey; daughters, Frances Ruttan, New York State, Mary Sheppard, Sheffield, England and Nancy Harsh, Belleview, Wash.; 13 grandchildren; two great grandchildren; her sisters, Miss Elisabeth Wolverton, 1320 Manor Rd. and Mrs. Frances Yeomans, Alexander, Manitoba and her brother, Jasper Wolverton, Cloverdale, B.C.
Service will be held in the Sands Mortuary Limited, "Memorial Chapel of Chimes" on Tuesday, August 7, 1973 at 3 p.m. Rev. Harry R. Pike officiating. Interment in the Royal Oak Burial Park.
Sands — Victoria

LEWIS—In Victoria, B.C. on August 2, 1973, Mr. Gilbert Reginald Lewis, aged 70 years, born in Wales and a resident of Victoria for the past 65 years, late residence, 917 Dale St. He leaves his wife, Hilacer son, Reg. Lewis, Victoria, B.C.; sisters, Dorothy and Pearl, Victoria, B.C. and Irene, Gibsons Landing, B.C. and his brother Jack Lewis, Victoria, B.C. Nieces and nephews.
Service will be held in the Sands Mortuary Limited, "Memorial Chapel of Chimes", on Wednesday, August 8, 1973 at 1 p.m. Rev. Cecil H. Whitmore officiating. Interment in the Royal Oak Burial Park.
Sands — Victoria

CLASSIFICATION INDEX

VITAL STATISTICS
1 Births
8 Cards of Thanks
5 Deaths and Funerals
10 Funeral Directors
9 In Memoriam

NOTICES
14 Announcements
16 Catering, Banquets and Reception Rooms
15 Coming Events and Meetings
11 Monumentals
20 Lost and Found
18 Places to Visit
17 Restaurants

EMPLOYMENT
26 Female Help Wanted
21 Male Help Wanted
25 Male or Female Help Wanted
30 Situations Wanted Female
29 Situations Wanted Male
31 Situations Wanted Male or Female
27 Teachers Wanted

BUSINESS SERVICES AND DIRECTORY
36 Business Services and Directory

PERSONAL SERVICES
33 Bands, Musicians and Orchestras
40 Business Personals
43 Dancing
42 Education
71 Music Teachers
39 Personals
32 Trade Schools
38 Travel

MERCHANDISING
83 Aircraft
117 Antiques
78 Bicycles
80 Boats and Marine
65 Building Supplies
93 Cameras, Supplies and Photo Finishing
127 Chicks, Poultry, Hatching Eggs, Supplies
135 Farm Implements
12 Florists
60 Fuel
97 Furniture
120 Garden Supplies
99 Groceries, Meat and Produce
130 Heavy Equipment and Machinery
128 Livestock, Supplies and Events
100 Miscellaneous for Sale
103 Miscellaneous Wanted
109 Miscellaneous to Rent
77 Motorcycles
70 Musical Instruments
125 Pets and Supplies
96 Ranges, Stoves and Furnaces
92 Sporting Goods
115 Swaps
63 Timber
98 TV, Stereo, Radio Sales and Service
112 Wanted to Rent, Miscellaneous

AUTOMOTIVE
164 Auto Body and Painting
162 Auto Repairs, Service and Towing
168 Campers and Trailers
166 Cars and Trucks Wanted
150 Cars for Sale
151 Foreign Import and Sports Cars
169 Mobile Homes and Parks
149 New Car Directory
160 Parts, Accessories
158 Tires
154 Trucks and Buses
156 U-Drive and Auto Washing

ACCOMMODATION
185 Convalescent and Rest Homes
175 Hotels
178 Summer Resorts
181 Tourist Accommodation

RENTAL
201 Apartments to Rent, Furnished
200 Apartments to Rent, Unfurnished
203 Apartments Wanted
206 Duplexes to Rent
207 Duplexes Wanted to Rent
202 Apartment Furniture to Rent
215 Halls, Warehouses, Stores and Offices to Rent
197 Housekeeping Rooms to Rent
199 Housekeeping Rooms Wanted
211 Houses to Rent, Furnished
210 Houses to Rent, Unfurnished
212 Houses Wanted to Rent
190 Room and Board
191 Room and Board Wanted
193 Rooms to Rent
194 Rooms Wanted

FINANCIAL
155 Automobile Financing and Insurance
233 Mortgage Loans and Insurance
234 Mortgages for Sale
230 Personal Loans and Insurance
235 Wanted to Borrow

REAL ESTATE
280 Acreage for Sale and Wanted
240 Business Opportunities
241 Business Opportunities Wanted
300 Churches
247 Commercial or Industrial Properties
258 Condominiums and Townhouses
253 Country Homes and Properties
270 Exchange Real Estate
290 Farms for Sale and Wanted
263 Garages for Sale, Rent, Wanted
293 Gulf Islands Properties
250 Houses for Sale
265 Houses Wanted to Buy
295 Listings Cancelled
268 Listings Wanted
271 Lots for Sale
294 Mainland and Out-of-Province Properties
273 Property for Sale
274 Property Wanted
244 Revenue Property
245 Revenue Properties Wanted
285 Up-Island Properties
256 Waterfront Properties

5 DEATHS and FUNERALS

ORMOND—In Royal Jubilee Hospital Victoria on August 4, 1973 Mr. James Edward Ormond, aged 69 years of 2851 Seaview Rd, a long time resident of Victoria and manager of Ormond's Ltd. He leaves his wife Velma at the residence, two daughters, Mrs. A. N. (Jacqueline) Henderson, Mrs. K. S. (Penny) Denoon and son William Edward, seven grandchildren, also two sisters, Mrs. Louise Weston and Mrs. Olivine Hill, all of Victoria.
Funeral service at the Cadboro Bay United Church, 2625 Arbutus Rd. on Wednesday, August 8 at 2 p.m. with the Rev. Dr. Robert McLaren officiating. (Friends if desired may contribute to the James Edward Oromond Memorial Fund c-o Cadboro Bay United Church 2625 Arbutus Rd.) McCall Bros. Funeral Directors in charge of arrangements.

POWELL—Joseph Bertram (Bert), at Victoria General Hospital on August 4th, 1973. Born Brockville, Ontario, a resident here for the past nine years. Survived by his loving wife Lennie at the residence, a step-son William Aldcorn of Regina, Sask; three step-daughters, Vivian Anderson of Victoria, Mrs. E. Kronberg (Beverely) of Shaunavon, Sask., and Mrs. T. Derkatz (Kathleen) of Regina, Sask.; also nieces and nephews.
Funeral services will be held on Tuesday, August 7th, 1973, at 2 p.m. in the Chapel of First Memorial, 4725 Falaise Drive, followed by cremation. Flowers are declined with thanks. Arrangements through the Memorial Society of B.C. and First Memorial Services Ltd.

RAMSAY—John, in Victoria, B.C. on August 4, 1973, suddenly. Aged 79 years. Born in Burnt Island, Scotland and reared in Kinross. Came to Canada in 1913 and employed by C.P.R. for 44 years. A kind and loving husband to his wife, Hilda, and father to daughters Lillian and Edith and son Walter. He is also survived by brothers Roy of Montreal and Allan of Ottawa, also 10 grandchildren and 5 great-grandchildren.
Funeral service in McCall Bros. Chapel, Johnson and Vancouver Sts., on Tuesday, August 7, at 3:15 p.m. with the Rev. Dr. Robert McLaren officiating. Interment at Royal Oak Burial Park. (Flowers gratefully declined, donations if desired may be made to the Heart Fund, No. 402, 612 View St.)

RANSON — At Sidney, B.C., on August 5, 1973, Mr. Arthur Ranson, age 72 yeas. Born in Durham, England and had been a resident of Sidney, B.C., for the past 11 years, residing at 2282 Weiler Road. Predeceased by his son, Gerald, in 1956. He leaves his wife, Winnie, at home, daughter, Mrs. H. (Eileen) Harper, Montrose, B.C., sons, Lawrence, Nelson, B.C., Kenneth, Sidney, B.C., eight grandchildren, brother, Larry, Minnesota, U.S.A.
Service will be held in the Sands Funeral Chapel of Roses, Sidney, B.C., on Tuesday, August 7, 1973, at 11 a.m. Rev. Robert Sansom officiating. Cremation. Flowers gratefully declined. Those so desiring may contribute to the Canadian Cancer Society, 857 Caledonia Avenue, Victoria, B.C.
Sands — Sidney

STANDEN—Opal Marie of Linden Avenue, Victoria, peacefully at Victoria General Hospital, August 4, 1973 in her 75th year. Born in Missouri. Survived and remembered tenderly by husband Leonard, at home; two daughters, Mary Lou McNeill, Calgary, Peggy English, Vancouver; Son, Glen of Victoria; 10 grandchildren; one great grandson; one brother, Brady Minnis of Indianapolis.
Funeral service will be held Wednesday, August 8, at 2 p.m. in The Chapel of First Memorial Services, 4725 Falaise Drive. Rev. R. H. Dobson officiating. Cremation. Flowers gratefully declined. Donations may be made to the B.C. Heart Foundation. Arrangements through The Memorial Society of B.C. and First Memorial Services Limited.

STRABLE—On August 5th, 1973, at the Royal Jubilee Hospital, Mary Strable, 2898 Murray Drive, in her 75th year. Survived by her loving husband Carl; one son, Roy, Victoria; daughter-in-law, Eachoe; one sister, Marjorie Corrigall, Courtenay, B.C.; two grandchildren, Douglas and Susan.
Service will be held on Wednesday, August 8th at 10:30 a.m. from HAYWARDS FUNERAL CHAPEL, 734 Broughton Street. Cremation. (No flowers or cards, please.)

TAYLOR — Reginald William in Victoria, B.C., on August 5, 1973. Survivied by his loving wife, Delia, also three sons and a brother in England.
Memorial Services will be held on Wednesday, August 8, 1973, at 7 p.m., in the Chapel of First Memorial, 4725 Falaise Drive, Victoria, B.C. Arrangements through the Memorial society of B.C. and First Memorial Services Ltd.

VENABLES—In Royal Jubilee Hospital, August 4, 1973, Miss Ida Standen Venables, aged 84 years, formerly of 250 Gorge Rd. West. She is survived by her brother Alfred Venables, of Comox, also nieces and nephews.
Funeral nervice in McCall Bros. FAMILY CHAPEL, Johnson and Vancouver Sts. on Wednesday August 8 at 1:30 p.m. followed by cremation.

The Lord is my shepherd: I shall not want.

He maketh me to lie down in green pastures: He leadeth me beside the still waters.

He restoreth my soul: He leadeth me in the paths of righteousness for His name's sake.

Yea, though I walk through the valley of the shadow of death, I will fear no evil: for thou art with me; thy rod and thy staff they comfort me.

Thou preparest a table before me in the presence of mine enemies: thou anointest my head with oil; my cup runneth over.

Surely goodness and mercy shall follow me all the days of my life: and I will dwell in the house of the Lord for ever.

PSALM 23

8 CARD OF THANKS

Mrs. Alfred Pritchard and Family wish to express sincere thanks and appreciation to their many friends and relatives for kind expressions of condolence and sympaty, in the loss of a dearly beloved husband and father; for the beautiful floral tributes and contributions to the Heart Foundation. Our grateful thanks to the Rev. Greenhalgh for his comforting words, and beautiful service at St. Matthias Church; Victoria Lawn Bowling Club; Victoria Sr's Curling Club and the 16th Canadian Scottish Regimental Association; the Canadian Legion; also honorary pall bearers.

9 IN MEMORIAM

SLADDEN — In loving memory of Emma Elizabeth Sladden who passed away August 5, 1972.
In our hearts your memory lingers,
Always tender, fond and true.
—Remembered and sadly missed by Gwyn and David Jones and family.

10 FUNERAL DIRECTORS

HAYWARD'S CHAPEL
Ready to carry out the family's wishes, quietly, sympathetically, with efficiency and dignity.
386-3505
734 Broughton St.
REGINALD HAYWARD MGR.

FIRST MEMORIAL SERVICE
Undertakers for the Memorial Society of B.C. — 658-5244

10 FUNERAL DIRECTORS

SERVING VANCOUVER ISLAND
Sands
WE CARE
Dedicated to service.
Sensible Prices
SANDS FUNERAL CHAPELS
VICTORIA 388-5155
SIDNEY 656-2932
COLWOOD 478-3821
DUNCAN 746-5212
LADYSMITH 245-2331
NANAIMO 753-2032
Your six community Chapels. Independent, Family Owned and Controlled. Sands since 1912.

McCALL BROS.
Funeral Chapels
1400 Vancouver Street
385-4465 — 385-4466 — 385-4467
Professional Service of the Highest Order . . . and at Moderate Cost.
TUESDAY
GARRARD, Mrs. Mary Louise
Private Service
10:30 a.m.—ST. MARTINS-IN-THE-FIELDS CHURCH
RAMSAY, Mr. John
3:15 p.m.—FLORAL CHAPEL
WEDNESDAY
VENABLES, Miss Ida S.
1:30 p.m.—FAMILY CHAPEL
ORMOND, Mr. James E.
2:00 p.m.—CADBORO BAY UNITED CHURCH
TO BE ANNOUNCED
LANDLES, Mrs. Catherine
PALMER, Mr. George N.
DOUGAN, Mr. Harry William

INTERNATIONAL FLIGHT CARE
Specializing in shipping to or from anywhere
call collect
VICTORIA, 388-5155
SIDNEY, 656-2932
COLWOOD, 478-3821
DUNCAN, 746-5212
LADYSMITH, 245-2331
NANAIMO 753-2032

Removal and Memorial Service
Covering Vancouver Island
A Division of Sands

CUNNINGHAM FUNERAL CHAPEL
(Formerly Chaplin's)
1155 Fort Street
Phone 384-5512 or 384-8626
Offering dignified moderate services for all. Geo. S. Cunningham, owner, manager.

THOMSON & IRVING
Funeral Chapel
Est. 1906—Formerley of Winnipeg
A Dignified and Understanding Service at Moderate Cost
PRE-NEED AT NEED
SHIPMENTS
1625 Quadra St. Phone 384-2612

11 MONUMENTAL

STEWART MONUMENTAL Works Ltd.
ESTABLISHED 1896
Memorial of Distinction
Marble fireplace and tabletops
1403 May St. 384-3452

MORTIMER'S MONUMENTS
ESTABLISHED 1877
"The Finest in Craftsmanship"
633 DAVID ST. 383-6421

12 FLORISTS

REAL FLOWERS FADE but THE MEMORY LASTS
Funeral Flowers expertly designed
WOODWARD'S FLORISTS
635 Fort 384-5614

14 ANNOUNCEMENTS

IN MEMORIAM DONATIONS
to be used exclusively for
CANCER RESEARCH
Should be directed to
CANADIAN CANCER SOCIETY
857 Caledonia Ave., Victoria

15 COMING EVENTS and MEETINGS

OAK BAY
MINOR SPORTS
Every Monday
7:30 P.M.
SENIOR CITIZENS' HALL
OAK BAY
On Monterey just off Oak Bay Ave.
Warm, clean, Air-conditioned
No Steps
20 Games
Admission $1
6 CARDS FOR $2
5 Extra Games
Cards 5 for $1
Everyone Welcome

RCAF ASSOCIATION BINGO
Every Monday, 7:30 p.m.
Old Age Pension Hall
1600 Government Street
GOOD CASH PRIZES
NO GAME LESS THAN $20
2 PROGRESSIVE JACKPOTS
1—$50 PLUS; 1—$100 PLUS
DOOR PRIZES
GOOD NEIGHBORS
Admission Card $1.00
Extra Cards 25c — 6 for $2.00
Proceeds to support Air Cadets and 800 Pacific Wing Youth Charities

BASEBALL BINGO
VICTORIA CURLING CLUB
1952 QUADRA
Every Tuesday 7:30 p.m.
starting July 10
Every Game $50 pr
$100 or more
20th game $200 or
$1200 on 46 calls or less
$500 on 50 calls or less
5 extra games
Guarantee
$700-$800
Victoria and district baseball trophy given to our patrons.
Special Door Prizes
Good Neighbor and
Wild Black games
Free parking (tickets validated).

PARISH BINGO
Parish Hall, Langford
798 GOLDSTREAM AVE.
TUESDAY — 8 P.M.
15 GAMES
Free Admission, 5c card
Minimum Prise $25
7th GAME — $50
ONE Final Game
FULL Card
$100 Prize

DAY TOURS
HURRICANE RIDGE — $9.50 each, Aug. 11 and 25.
ABBOTSFORD AIR SHOW—$10.50 each, Aug. 11 and 12.
SIMON FRASER UNIVERSITY-WHITEROCK—$10 each, Aug. 15
PNE—VANCOUVER—$10 each Aug. 18, 22, 25, 29, Sept. 1 and 3.
For reservations and information call 385-4411, Vancouver Island Coach Lines, 710 Douglas St. Employee owned company.

15 COMING EVENTS and MEETINGS

BINGO
GORGE SOCCER BINGO
EVERY MONDAY
7:30 P.M.
ST. JOSEPH'S HALL
745 BURNSIDE
479-7413
GOOD NEIGHBOR NOVELTY DRAWS
HIDDEN ENVELOPE $28
2 GAMES $25
1 GAME $50
2-WAY JACKPOT
$100-$280
ADM. $1—6 CARDS $2
Win a $60 Pageant Watch
5 EXTRA GAMES

B.C. ASSOCIATION OF NON-STATUS INDIANS
In aid of Arts and Crafts Centre
FRIENDLY
BINGO MONDAY 7:30
CLUB TANGO 1037 VIEW
ADMISSION $1
6 CARDS $2
Everyone Welcome

16 CATERING, BANQUET and RECEPTION ROOMS

BLACK PRINCE
Catering with elegance. Serving all of Victoria. No party too large or too small. Serving the Carleton Club, The Queens banquet room and The Kings Den. 388-4488.

20 LOST and FOUND

LOST: THURSDAY, AUG. 2 AT Shoal Bay Beach, boy's gold-framed glasses with safety strap. Urgently required. reward. 598-3283.

LOST: SEALPOINT SIAMESE from 2451 Whidby Lane, Sidney. Her name is Ting. 656-5498. Reward.

LOST: SAMOYED PUP, 10 weeks old, tan ears, Esquimalt Municipal Hall area, answers to Chico. Reward. 383-7092, 382-0128.

FOUND ON OLIVER AND OAK Bay, pair of glasses, bi-focal in blue and grey frames. Phone 477-1619.

LOST: 5 SPEED BIKE WITH RAT trap, Copperlone-Orange with black handle bars. Vicinity Bay parking lot. Reward. 592-2891.

LOST: SAANICH-PAT BAY area, male golden brown Shepherd, no collar. Missing since July 14. Call 478-1322. Reward.

FOUND IN VICTORIA CAFE 1 camera, Bank of Commerce Building, on Douglas. Identity by serial no. and make of camera. 656-2041.

LOST: IF ANYONE HAS SEEN my white cockatiel bird please phone me at 479-6483. He is greatly missed. reward.

LOST: PURE BLACK FEMALE cat in need of medical treatment. McKenzie-Shelbourne area. Please call 477-6098.

LOST: FIVE $20 BILLS, FORT St. across from Bank of Montreal. 385-5574.

LOST: SEALPOINT SIAMESE. Cook-Hillside area. Nick out of one ear. 384-7687.

LOST: LARGE PURPLE STONE from costume ring, Thursday, July 26, bus depot. Reward. 384-3523.

LOST AT THE OLD FORGE, lady's gold wristwatch, 21st birthday inscription. 386-8396.

LOST YOUR PET? HOMES wanted, found. SPCA, 388-6627.

HAVE YOU LOST YOUR CAT? Homes wanted. CPL. 598-5731.

21 MALE HELP WANTED

ADVERTISEMENTS IN THIS CLASSIFICATION MUST COMPLY WITH THE BRITISH COLUMBIA HUMAN RIGHTS ACT SEE COLUMN 1

Regional District Of Nanaimo
BUS DRIVERS

DUTIES:
Drive bus 5-day, 40-Hr. week. $4.93 Hr. Time and ½ overtime. Jobs begin 15 August, 1973.

QUALIFICATIONS:
Must have B.C. Licence (with Air Ticket) to drive any size of bus. Must be presentable, courteous and pleasant. Must be reliable and have good references.

HOW TO APPLY:
Send personal resume including experience and references to:
Canada Manpower Centre,
75 Front Street,
NANAIMO, B.C.
Not later than 8 August, 1973.

INSPECTION AIDE
$577-$701 PER MONTH
Technical clerical and public contract work co-ordinating actions and giving information on bylaws and regulations administered by the Inspection Department. Must have the ability to communicate well both orally and in writing and to deal with the public and fellow employees with tact.
Experience in construction or related trades, combined with ability to learn pertinent regulations, laws and policies is desirable, as is completion of Grade XII. Experience in office routines and public contact would be an asset.
Saanich Application Forms will be accepted by the undersigned until 4:30 p.m., Monday, August 13, 1973.
Personnel Director,
Saanich Municipal Hall,
770 Vernon Avenue,
Victoria, B.C.

IMMEDIATE OPPORTUNITY!
Better-Buy is expanding and requires sincere type, go-getter salesmen, experienced in retail furniture, appliances, TV, stereo sales. Excellent prospects. Your earning capacity is only limited by your willingness to work and your ability to sell. Apply Better-Buy Home Furnishings Ltd., 779 Pandora Avenue, 10 a.m.-4 p.m. Monday to Friday. Please ask for Mr. Boese.

POCO PIZZA
Requires 2 part time drivers for its Hillside store. 2 years driving experience required. Neat, tidy, clean-cut appearance essential. Apply to our store in the Hillside Shopping Centre, any day between 5-9 p.m.

HOTEL PORTER
Applications are being accepted for full-time shift work. Wages $2 per hour to start. Would suit young man, 16-18 years of age. Apply Sherwood Park Motor Hotel, 123 Gorge Rd.

EXPERIENCED SHIPPER REquired for lumber and building supplies centre in Victoria. Good conditions and benefits. Write first instances to Victoria Press, Box 210.

WANTED
4 gentlemen who want to QUIT their job and BUILD A CAREER. Car necessary. For interview phone 383-7108.

21 MALE HELP WANTED

WORLD OF PLEASURE
RECREATIONAL S-A-L-E-S OPPORTUNITY
$400 — GUARANTEE — $400 PLUS A CAR
You must be a sincere person that will earnestly look after the customer before and after the "sale".
We believe selling is a profession and this company offers the opportunity of becoming a highly paid expert in this field. No high pressure, but previous salisfactory sales experience is necessary.
If you desire to join the largest "leisure" company on the island — one which outsells all the others — with such outstanding products as: Reinell boats — Sangster boats — Honda M-C — Harley Davidson golf cars — Chrysler O-B — Norton M-C — Mercruiser and Volvo I-O — trailers — cars — campers — aluminum boats — Brokerage boats.
If you are not afraid to work, sell and service — you may average well over $1000 a month.
Call Don Telford between 9:30 and 11:00 for an appointment, 386-8424.
WORLD PLEASURE

SIMPSONS-SEARS
REQUIRES PLUMBING and KITCHEN
Cabinet Salesman
Excellent opportunity for big earnings on a drawing account versus commission basis. This is a full-time position with excellent company benefits including 37½-hour work week. Apply in person to Personnel Department, Monday through Friday.
Simpsons-Sears Ltd.

REALTORS
We require one knowledgeable realtor specialising in I.C.I. properties. Our records indicate an above average income potential to the right man. We offer a better than average commission split, expense allowance and company benefits. All inquiries in strictest confidence. Call H. Hegen, Real Estate Manager at 388-5451.
NATIONAL TRUST
1280 DOUGLAS ST.

SALESMAN REQUIRED
HORWOOD MAZDA requires an experienced new and used car salesman. Must be of excellent character and a resident of Victoria for not less than 2 years. In return we offer to the right man, a rewarding career in auto sales, excellent working conditions and all usual company benefits including demonstrator. Apply to TREVOR WOODRUFF, HORWOOD MAZDA, Johnson and Blanshard, 385-1451.

Truck Fleet Garage
Victoria Terminal
H. D. MECHANICS
Experienced in diesel and gas engines, union scale.
Apply in writing to:
Personnel Manager
JOHNSTON
Terminals and Storage Ltd.
P.O. Box 5300, Van. 3, B.C.

MACDONALD'S RESTAURANT
980 Pandora Ave. Do you like things clean and neat? Would you like to work with minimum supervision? Are you honest and dependable? Would you like to be the most important person in the company, if so MacDonalds is the place for you. We are looking for an individual with the above qualifications to work as our store maintenance man. Why not come down to our Restaurant and have a talk with us. If you're the right person you can start immediately. Please apply after 9 a.m. to 5 p.m.

DO YOU HAVE FINANCE COMpany, Bank or similar experience, and a desire to remain a resident of Victoria? We have a vacancy for a keen, intelligent person who would like to make a future for himself with a long estabished Victoria Debt Collecting Company. Must be honest, reliable, bondable and able to qualify for a Collector's Licence. Salary and commission to be determined by qualifications. Contact Mr. Ellis at 385-3311.

WANTED: CONTRACT DRIVERS
A fuel oil distributor requires two contract drivers for the Greater Victoria area. Company supplies the truck and equipment. Please send resume including age, experience, education, marital status, previous employment. Written applications only. Send applications to C. Williamson, 800 Yates Street, Victoria, B.C.

RETAIL SALESMAN
For automotive service centre. Must have some automotive knowledge. Good salary and company benefits for the successful applicant. Only those with desire to work hard and to advance into management need apply. For interview appointment, call Mr. Rigby, 386-9472.

EXCELLENT OPPORTUNITY
For intelligent ambitious man to handle and promote the exclusive rights to a product in B.C. and Alberta. Home office to be Vancouver or Victoria. Basic salary and expenses plus commission. Please apply in writing to Victoria Press Box 869.

RELIABLE OLDER MAN, TO work 2 nights a week from midnight to 8 a.m., attending telephone switchboard, and 2 or 3 days a week driving car, good job for pensioner, pay $2.25 an hour, Victoria Press Box 249.

PENSIONER WHO LOVES GARdening for 3 days a week, 3-4 hours a day. His own terms, be able to look after trees, lawn. Please send your offer to Victoria Press Box 163.

EXPERIENCED HYDRAULIC backhoe (RT) Operator. Please apply in writing to Chew Excavating Limited, Equipment Division, 575 Gorge Road East, Victoria, B.C.

ELECTRIC MOTOR REPAIR man wanted, drills, saws, vacuums, etc. Please reply to Victoria Press, Box 242.

CARPENTERS WANTED. EXPErience in apartment framing. Top wages for top carpenters. 384-9732 after 5 p.m.

EXPERIENCED SHINGLER with own tools and transportation. 382-2331 days, 383-5867 nights.

EXPERIENCED BAR TENDER required for new bar. Please apply in person at 229 Gorge Rd. East.

TAXI DRIVERS WITH CLASS 4 license and Chief's permit. 386-7768.

21 MALE HELP WANTED

B.C. Hydro And Power Authority
REQUIRES
MECHANCS
Our Transportation Division Maintenance Department is looking for applicants who served an apprenticeship as an Automotive Mechanic or a Heavy Duty Mechanic and have a knowledge of automotive electrical work, air brake systems and diesel engines.
Wages range from $5.45 per hour in 1973 to $6.95 per hour effective 1st February, 1975. Pension, Sick Leave, Live Insurance and other employee benefits. Shift work, greater Vancouver location. Applicants must be able to pass a comprehensive medical examination and possess a valid driver's licence.
Apply to the employment section, Oakridge Transit Centre, 949 West 41st Avenue, Vancouver 13, between 9 and 4, Monday to Friday. Telephone 261-5151 or write for an application form.

G.M. MECHANIC
SEALE AND THOMSON LTD.
Chev-Olds-Vega
Box 3399, Courtenay, B.C.
Phone 334-2425
Required immediately, fully qualified automotive mechanic. Preferably with GM experience. This is a permanent position, offering excellent working conditions with first class equipment, company benefits and competitive wages.
Automatic Transmission experience an asset.
COME LIVE IN THE BEAUTIFUL COMOX VALLEY
Apply in person, write or call Bob Walters, Service Manager

GIFTED?
Salesmen are made, not born. Gifted or not we can train you to earn $15,000 to $20,000 your first year if you are:
Agressive
Ambitious
Willing to work hard with limited travel
Healthy
Honest
Intelligent
If you are selected, we guarantee:
2 weeks' expense paid school
Unlimited advancement opportunties
$600 month guarantee to start
Internation organization need 2 men to service and increase established accounts. Call now for personal interview.
Mr. Ted Tufford
383-1233
Out of Town Call Collect

B.C. HYDRO AND POWER AUTHORITY
TRANSPORTATION DIVISION
REQUIRES
TRANSIT OPERATORS
The Metropolitan Transit Operation is looking for transit operators. We pay trainees during the training period. Transit Operator wages range from $4.81 per hour in 1973 to $5.80 per hour effective 1st February, 1975, plus pension, MSA and other benefits. Applicants must be between 5'7" and 6'2" in height, at least 22 years of age, and able to pass a comprehensive medical examination. They must possess a valid B.C. driver's licence.
Apply or write to Staff Services Department, Employment Section, Oakridge Transit Centre, 949 West 41st Avenue, Vancouver, 9:00 a.m. to 4:00 p.m., Monday to Friday.

Largest in Its Field
Advertising
Requirements (1) Direct sales experience. (2) Some Canadian marketing experience. (3) A family person. (4) Strong desire to progress start at the bottom, go to the top. (5) Proven success in the past. (6) Should now be making $12,000 or better per year. (7) Some management experience would be helpful.
If you have 5 of the above qualifications, you may be the person we are looking for to handle the Island. For personal interview call the Intown Inn, Monday and Tuesday at 388-6667 for appointment for Tuesday night and Wednesday morning.

CORPORATION OF THE TOWNSHIP OF ESQUIMALT
(TWO) GARDENER I
Openings exist within the Public Works Department for two Gardeners, one for work throughout the municipal parks. Applicants should have some experience and-or training in horticultural work and have a valid B.C. Driver's Licence. The usual fringe benefits relating to super-annuation, medical coverage, etc. are provided. Rate of pay is $4.12 per hour.
Applications should be submitted to the Public Works Department, 1229 Esquimalt Road, not later than 5:00 p.m. August 14th, 1973.

BUILDING SUPPLY
REQUIRES
SALESMEN
Experience in building supplies essential.
SHED SHIPPERS
Experience with finishing lumber important.
TRAINEE
Stock Boy for Hardware.
Reply Victoria Press Box 243.

EXPERIENCED COUNTER salesman required for local building supply yard. Must have knowledge of lumber and building supplies. Have pleasant personality and be able to deal with public. Also an opening for an apprentice salesman with program for learning and advancement in building supplies. Apply Victoria Building supplies, 2000 Government St.

RELIABLE PERSON TO DO clean up and reconditioning of used cars. Should have some experience using reconditioned equipment. Mechanically inclined. Top salary paid to person qualifying. Apply to D. Belton or phone 746-5121 Duncan Garage (1958) Ltd., Duncan, B.C.

NIGHT AUDITOR REQUIRED BY motel to work 4 shifts per week please apply in person at 229 Gorge Rd. East.

GRADER OPERATOR WANTED, only those with experience. 384-2439.

EXPERIENCED MOVERS AND drivers needed. Must be familiar with city. Victoria Press, Box 216.

WANTED JOURNEYMAN AUTO body man, McCallum Motors. 386-1923.

DRIVERS REQUIRED BY VICtoria Taxi. 386-0922.

SEMI-RETIRED PART TIME carpenter. Victoria Press Box 166.

21 MALE HELP WANTED

MAINTENANCE MAN REquired for Aot. block. Esquimalt-Lampson Street area. Duties include gardening, cleaning and light maintenance. Retired or semi-retired person preferred. Not a live-in position. Apply Victoria Press, Box 224.

QUALIFIED PERSON FOR maintenance department of food processing plant. Should have some knowledge of welding and equipment repairs, hand tools required. Night work. Rate of pay $166 per week. Apply Victoria Press Box 232.

MAN REQUIRED TO TRAIN FOR shipping and receiving dept. and some men's wear sales in new junior Dept. Store opening in the Victoria area. Reply for interview giving full particulars to Victoria Press, Box 237.

CLERK REQUIRED FOR FO

TV PROGRAM LISTINGS

EVENING

CBUT 2 Vancouver · KOMO—4 Seattle · KING—5 Seattle · CHEK—6 Victoria · KIRO—7 Seattle · CHAN—8 Vancouver · KCTS—9 Seattle · KTNT—11 Tacoma · KVOS—12 Bellingham · KTVW—13 Tacoma

6 p.m.
2—Kiahanie
4—News
5—News
7—News
8—News
9—Hodgepodge Lodge
11—Star Trek
12—To Tell the Truth
13—Mike Douglas

6:30 p.m.
2—Hourglass
4—News
5—News
6—News
7—News
8—News
9—Telecourse — Islam
11—Star Trek
12—News
13—Mike Douglas

7 p.m.
2—Summer Games
4—To Tell the Truth
5—Truth or Consequences
6—Room 222
7—Evil Touch
8—Football: Winnipeg vs. Edmonton
9—Evening at Pops
10—Ladies First
11—Eddie's Father
12—Movie: Casa Grande
13—Voyage

7:30 p.m.
2—Judy and Jim
4—Wait For Father
5—Bobby Goldsboro
6—Adam-12
7—American Adventure
8—Football continued
9—Evening at Pops
10—Ladies First
11—That Girl
12—Movie continued
13—Voyage continued

8 p.m.
2—Partridge Family
4—Rookies
5—Baseball World
6—Partridge Family
7—Gunsmoke
8—Football continued
10—Work and Wealth
11—Perry Mason
12—Movie continued
13—Movie: Chicken Every Sunday

8:30 p.m.
2—Cannon
4—Rookies continued
5—Baseball continued
6—Cannon
7—Gunsmoke continued
8—Football continued
10—You and The Law
11—Perry Mason
12—Movie continued
13—Movie continued

9 p.m.
2—Cannon continued
4—Movie: Maroc 7
5—Baseball continued
6—Cannon continued
7—Here's Lucy
8—Football continued
9—Movie continued
10—Once Upon A Time
11—Untouchables
12—Here's Lucy
13—Movie continued

9:30 p.m.
2—Summer Games
4—Movie continued
5—Baseball continued
6—Summer Games
7—Doris Day
8—Pig and Whistle
9—Homewood
10—Once Upon A Time
11—Untouchables
12—Perry Mason
13—Movie continued

10 p.m.
2—V.I.P.
4—Movie continued
5—Baseball continued
6—V.I.P.
7—Medical Centre
8—Ironside
9—Homewood continued
11—News
12—Perry Mason continued
13—Outer Limits

10:30 p.m.
2—What on Earth
4—Movie continued
5—Baseball continued
6—What on Earth
7—Medical Centre continued
8—Ironside continued
11—What's My Line?
12—Channel 12 Special
13—Outer Limits

11 p.m.
2—News
4—News
5—News
6—News
7—News
8—News
11—Movies: NWM Police
12—Rifleman
13—Cisco Kid

11:30 p.m.
2—Movie: Christmas in July (11:50)
4—Dick Cavett
5—Johnny Carson
6—News
7—Movie: Key Witness
8—News
11—Movie continued
12—Movie: Key Witness
13—Colonel March

12 Midnight
2—Movie continued
4—Cavett continued
5—Carson continued
6—Movie: Fortress of the Dead
7—Movie continued
8—Movie: Road House
11—Movie continued
12—Movie continued
13—Movie: Five Gates

12:30 a.m.
2—Movie continued
4—Cavett continued
5—Carson continued
6—Movie continued
7—Movie continued
8—Movie continued
12—Movie continued
13—Movie continued

ALL TIMES ARE LOCAL

CHANNELS RESERVE RIGHT TO MAKE LAST-MINUTE CHANGES

EARLY TUESDAY

8 a.m.
4—Flying Nun
5—Today
6—Canada A.M.
7—J. P. Patches
8—Canada A.M.
12—Frisky Frolics
13—Wake Up With Flash

8:30 a.m.
4—Not For Women Only
5—Today
6—Good Morning
7—Captain Kangaroo
8—Good Morning
12—Captain Kangaroo
13—Wake Up With Flash

9 a.m.
4—News
5—Dinah's Place
6—Yoga
7—News
8—Yoga
12—Jokers Wild
13—Project 13

9:30 a.m.
4—Movie: Bathing Beauty
5—Baffle
6—Flintstones
7—News
8—Trouble with Tracy
12—$10,000 Pyramid
13—Stump the Stars

10 a.m.
2—Mon Amij Giant
4—Movie continued
5—Wizard of Odds
6—Mon Amij Giant
7—Gambit
8—Eye Bet
12—Gambit
13—Mantrap

10:30 a.m.
2—Mr. Dressup
4—Movie continued
5—Hollywood Squares
6—Mr. Dressup
7—Love of Life
8—Family Affair
12—Love of Life
13—Movie: My Everything

11 a.m.
2—Sesame Street
4—Movie continued
5—Jeopardy
6—Ed Allen
7—Young and Restless
8—Jean Cannem
12—Young and Restless
13—Movie continued

11:30 a.m.
2—Sesame Street
4—Brady Bunch
5—Who, What or Where
6—Hogan's Heroes
7—Search for Tomorrow
8—Jean Cannem
11—News (11:45)
12—Search for Tomorrow
13—Movie continued

12 noon
2—Summer Games
4—Password
5—Take Time
6—Noon Show
7—News
8—News; B.C. Today
11—Three on a Match
12—Merv Griffin
13—Movie: Circle (12:15)

12:30 p.m.
2—Summer Games
4—Split Second
5—Take Time
6—Movie: Morgan (12:45)
7—As the World Turns
8—Movie: Morgan (12:45)
11—New Zoo Revue
12—Merv Griffin
13—Movie continued

1 p.m.
2—Teleplay
4—All My Children
5—Doctors
6—Movie continued
7—Guiding Light
8—Movie continued
11—The Saint
12—Merv Griffin
13—Movie continued

1:30 p.m.
2—Real Magees
4—Let's Make a Deal
5—Another World
6—Movie continued
7—Edge of Night
8—Movie continued
11—The Saint
12—Candid Camera
13—Movie continued

2 p.m.
2—Galloping Gourmet
4—Newlywed Game
5—Return to Peyton Place
6—Movie continued
7—Secret Storm
8—Movie continued
11—Don St. Thomas
12—New Price Is Right
13—Living Easy

2:30 p.m.
2—Coronation Street
4—Girl in My Life
5—Somerset
6—Victoria Scene
7—Match Game 73
8—Somerset
11—New Zoo Revue
12—It's Your Bet
13—Farmer's Daughter

3 p.m.
2—Take 30
4—General Hospital
5—Days of Our Lives
6—Take 30
7—New Price Is Right
8—Another World
11—Brakeman Bill
12—Secret Storm
13—F-Troop

3:30 p.m.
2—Edge of Night
4—One Life to Live
5—Movie: Whistle
6—Edge of Night
7—Movie: Decision
8—What's the Good Word?
11—Joker's Wild
12—What's My Line?
13—Cartoons

4 p.m.
2—Family Court
4—Love American Style
5—Movie continued
6—Family Court
7—Movie continued
8—Anything You Can Do
9—Sesame Street
11—$10,000 Pyramid
12—Funorama
13—Cartoons

4:30 p.m.
2—Drop-In
4—Bonanza
5—Movie continued
6—Drop-In
7—Movie continued
8—Flintstones
9—Sesame Street
11—Uncle Waldo
12—Johnny Quest
13—Superman

5 p.m.
2—Alphabet Soup
4—Bonanza continued
5—Movie continued
6—Beat the Clock
7—Movie continued
8—Beat the Clock
9—Mister Rogers
11—Beverly Hillbillies
12—My Favorite Martian
13—Lone Ranger

5:30 p.m.
2—That Girl
4—News
5—News
6—News
7—News
8—Hogan's Heroes
9—Electric Company
11—Jeannie
12—Truth or Consequences
13—Mike Douglas

Monday Movies and Specials

Movies

North West Mounted Police, (xx) on 11 at 11. Gary Cooper and Paulette Goddard in a 1940 adventure drama. An early De Milles production.

Key Witness, (xx) on 7 and 12 at 11:30. Hard hitting drama about a man who witnesses a crime, starring Jeffrey Hunter and Pat Crowley.

POWELL
. . . Monday on 2 at 11:50

Christmas in July, (x) on 2 at 11:50. Dick Powell and Ellen Drew in a comedy about credit made in 1940.

Fortress of the Dead, (xx) on 6 at midnight. A 1965 production with John Hackett and Contrad Parham about a man's memories of his war record.

Road House, (xx) on 8 at midnight. A routine melodrama with a good cast: Cornel Wilde, Ida Lupino and Richard Widmark.

Five Gates to Hell, (xx) on 13 at midnight. A 1959 production with Neveille Brand and Patrician Ownes with a ridiculous plot about a band of Red Cross nurses in the Far East.

Specials

Canada Summer Games, on 2 at 7; on 2 and 6 at 9:30. National and local coverage of today's events at the games being held at New Westminster.

Evening at Pops, on 9 at 7. Boston Pops and Carmen de Lavallade. (60 mins. repeat)

VIP, on 2 at 6 at 10. Alex Campbell, premier of Prince Edward Island, is one of the guests.

Early Tuesday Movies

Bathing Beauty, (x) on 4 at 9:30. Red Skelton and Esther Williams in a 1944 routine comedy.

You're My Everything, (xx) on 13 at 10:30. Dan Dailey and Anne Baxter in a well-remembered 1949 musical.

The Break in the Circle, (xx) on 13 at 12:15. A British-made war drama with Forrest Tucker as an adventurer who tries to kidnap a scientist.

Morgan, (xxx) on 6 and 8 at 12:45. Vanessa Redgrave and David Warner in a British comedy about a misfit who tries to fight the Establishment.

Decision Before Dawn, (xx) on 7 and 3:30. War drama with Richard Basehart, Gary Merrill, Oskar Merner.

Whistle Down the Wind, (xxx) on 5 at 3:30. Hayley Mills is a 14-year-old who befriends a murderer, Alan Bates and Bernard Lee costar.

CBC Radio Highlights

August 6

6:30 (FM) Music de Chez Nous. Marcelle Couture, soprano, and Franz Brouw, piano; works by Berlioz, Massenet, Puccini Verdi and Grieg.

8:00 (FM) CBC Monday Evening Drama, Unman, Wittering and Zigo, by Gilles Cooper (A BBC production).

8:30 (AM) Identities. At a Jewish children's summer camp.

9:00 (FM) Vancouver Symphony Orchestra. With Steven Staryk. violin: First Violin Concerto by Profoviev.

10:03 (FM) Ideas. Compassion and detachment; the philosophy of pessimism: George Woodcock devotes his third talk to a reconsideration of H. G. Wells as particularly significant manifestation of the age of progressive optimism.

11:03 (AM) Ideas. Poet James Dickey talks about the brutality of rivers and reads from his river poetry.

DIVING CHAMP Bev Boys at the 1973 Canada Games at New Westminster. CBC coverage — on Channels 2 and 6 this week — includes: water skiing and swimming finals tonight; diving and lawn bowling Tuesday; baseball, swimming finals, soccer and lacrosse Wednesday; lacrosse, rowing, tennis, soccer and lacrosse Wednesday; lacrosse, rowing, tennis, soccer finals, women's field hockey Thursday; lacrosse, rowing, track and field events Friday. Games continue to August 12.

RADIO LOG

AM Stations—Victoria: CJVI, 900; CFAX, 1070; CKDA, 1220; Vancouver: CJOR, 600; CBU, 690; CKLG, 730; CKNW, 980; CKWX, 1130; CHQM, 1320; CKVN, 1410. Seattle: KIRO, 710; KOMO, 1000; KING, 1090. Bellingham: KARI, 550. Port Angeles: KONP, 1450.

FM Stations—Victoria: CFMS, 98.5; Vancouver: CKLG, 96.3; CFQM, 103.5; CBC, 105.7; CBUF, 97.7 (French—6 a.m. to 1 a.m.). Seattle: KIXI, 95.7; KLSN, 96.5; KING, 98.1; KIRO, 100.7; KETO, 101.5. Tacoma: KTNT, 93.7; KLAY, 106. Edmonds: KBIQ, 105.3. Bellingham: KERI, 104.3.

Major Newcasts: CBC-FM, 4 p.m.: BBC News, Monday to Saturday: National news: CFAX, CKDA and CJVI, 8 a.m., 12 noon (noon report), 5:30 p.m. (news hour); Saturday and Sunday, 8 a.m., 12:30 p.m., 6 p.m. and 10 p.m.

Most stations broadcast news bulletins on the hour and on the half-hour at early morning and evening peak periods.

25 MALE or FEMALE HELP WANTED

North West Trust COMPANY

Caretaker
Manager Couple
Required for highrise apartment. Starting date Sept. 1. Apply Mr. Robertson, 386-3534.

BOOKKEEPER
Required for sawmill accounting office. Prior experience in sawmill accounting an asset but not essential. Location: Victoria. Salary commensurate with qualifications and experience. Call for interview — Controller, 479-7151.

COMBINATION BAR TENDER and waiter-waitress. Private club requires full or part time employee, experience preferred but not essential. Top wages for the righ person. Victoria Press, Box 135.

HAIRSTYLIST
Position open, talents essential, with or without clientele. Good opportunity for right person. Please reply with all details to Victoria Press Box 235.

WANTED, SHORT-ORDER cooks, experience desired to work in new restaurant on Government St. Apply in person and ask for Rebecca Crichton, 805 Government St.

PAYROLL CLERK
Required immediately for diversified company. Location: Victoria. Salary open to negotiation. Call 479-7151 for interview.

EATONS BEAUTY SALON REQUIRES hairstylist and trimmer, also part-time hairdressers. Top wages and benefits. 382-7141, local 249.

CAPABLE COUPLE REQUIRED To live in and manage modern 20 ste. apt. in city. Please reply to Victoria Press, Box 202 stating age and previous experience.

HAIRDRESSER APPRENTICE wanted. Good future for talented person. Please reply with all information to Victoria Press Box 234.

CARETAKER
Required for new 128-suite apartment block. Phone 384-0321 between 9 a.m.-4:30 p.m.

EXPERIENCED ACCOUNTANT for manufacturing-service company with 50 employees. Victoria Press, Box 203.

CAR RENTAL COMPANY REQUIRES counter clerk, must be experienced. Call 386-3488 for appointment.

MATURE WOMAN, COUPLE, live-in pleasant job, remuneration. 112-753-1397, Nanaimo.

HAIR STYLIST WANTED FOR Duncan shop, male or female. 748-2144.

INTRODUCE PRODUCTS NEEDED by every person's health! Unlimited rewards. 386-7666.

EXPERIENCED COOK. PHONE for interview Oak Bay Beach Hotel, 598-4556.

EXPERIENCED SHORT ORDER cook, part-time, apply Coffee Mac's, 384-9547.

26 FEMALE HELP WANTED

ADVERTISEMENTS IN THIS CLASSIFICATION MUST COMPLY WITH THE BRITISH COLUMBIA HUMAN RIGHTS ACT SEE COLUMN 1

UNIVERSITY OF VICTORIA
Requires
SECRETARY I
Continuing Education Division

Must have high school graduation plus 3 or more years experience in stenographic or secretarial position. Previous University work experience an asset. Accurate typing, 60 wpm, shorthand 100 wpm. Ability to deal effectively with faculty, students, and the general public exercising tact, judgment and considerable degree of independence. Willing to work modified work day 1 p.m.-9 p.m., 4 or 5 months per year.

Duties include handling correspondence using dictaphone and shorthand; operating standard office machine; handling money (tuition fees); recording students registration; answering inquiries in person or by phone re programs and courses offered; arranging equipment, materials and other administrative support for courses and programs. Other related duties as required.

Salary range: $515-$620 per month.

Apply in person to Personnel Services, Building "L", University of Victoria, by August 8th, 1973.

UNIVERSITY OF VICTORIA
Requires
SECRETARY I
History Department

Must have high school graduation supplemented by complete secretarial training. University Degree and knowledge of French an asset. Accurrate typing 60 wpm, shorthand 100 wpm. Three or more years experience in stenographic or secretarial position. Able to operate standard office machine including 3M Copier. Ability to meet and deal effectively with faculty and students.

Duties include taking dictation, transcribing and typing letters, stencils, examinations and manuscripts with high degree of accuracy; acting as receptionist, maintaining office files and records and other clerical duties as required.

Salary range: $515-$620 per month.

Apply in person to Personnel Services, Building "L", University of Victoria, by August 8th, 1973.

CO-ORDINATOR
Well-known Canadian institution seeks a career-minded individual to develop, co-ordinate, and supervise their new division in downtown Victoria. A mature candidate with proven administrative abilities is required. Salary to $550 plus expenses. Send full resumes to Chapman Personnel, No. 1495—Two Bentall Centre, Vancouver, B.C. Phone 682-7764.

WAITRESS, WHITE SPOT ON Douglas at Caledonia, excellent working conditions plus good benefits await the neat-appearing applicants who wish interviews for employment. These openings are for full-time, year-round positions only. Must be willing to work shifts. Apply in person, 3-5 p.m. and 7-9 p.m.

HOMEMAKERS
Choose your own hours and days. Full or part time. Experienced personnel for day and live-in positions. Companions, Visiting Mothers and Domestic. For interview call Health Care Services Upjohn Limited. 388-6639.

INTERESTING POSITION AVAILable, experience in credit and collection preferred. 5-day week. Apply in writing Credit Manager, Woolco Department Store. Also require part-time evening and Saturday clerk-cashier.

MANUFACTURING PLANT IN Colwood-Langford requires bookkeeper to handle payroll and accounts receivable. Knowledge of data processing helpful but not essential. Phone office manager, 478-1747, 9-10 a.m.

WANTED AN OLDER WOMAN to come in and babysit Monday through Friday for 2 boys ages 5 and 8 in vicinity of Victoria West Elementary School, call 383-6103, 11-1, 4-6 p.m.

LADY WANTED FOR CONTROL counter work at modern recreation centre. Knowledge of bowling helpful, both day (9-5) and night (5-12) shifts needed. Weekends off. Apply Victoria Press, Box 240.

INSURANCE ADJUSTERS REquire experienced dicta-typist secretary. This is a permanent position, with pension and other benefits. Phone the manager 385-7703 anytime.

FULL-TIME DRUG STORE clerk. Mainly day shift. No Sundays. Mature experienced lady preferred. Apply Victoria Press, Box 238.

R.N.
to work on assignment for several industries, must have car. Call Medox 388-4642.

KINDLY COMPANION HOUSEkeeper required for elderly lady, live-in, small home on bus line, non-smoker, good salary to right person. Victoria Press, Box 213.

CASHIER AND HOSTESS MANAGEress, must be experienced, apply in person, Red Lion Motor Inn, 3366 Douglas.

26 FEMALE HELP WANTED

If your are a fully qualified seamstress or tailoress experienced in working with couturier merchandise we guarantee to improve your present working conditions and salary. Apply in person to:
GIBSON'S LADIES' WEAR
Victoria of course,
708 View St.

OFFICE OVERLOAD
has temporary work available for experienced:
Legal Secretaries
Dicta-Typists
Stenographers
Key Punch operators
Typists
Tellers
Bookkeeping machine operators

Suit yourself. Work days, weeks or even months.

CALL OFFICE OVERLOAD
388-5565

EXPERIENCED
DICTA-TYPIST
FOR PUBLIC
ACCOUNTANTS OFFICE
Must be a receptively, versatile, individual, proficient in both typing speed and accuracy. Some bookkeeping experience, typing of financial statements, contact with telex and data processing, desirable but not essential. Salary commensurate with ability and experience. An excellent opportunity for the competent individual. Victoria Press, Box 192.

ROYAL TRUST
TELLER
We have an opening for an experienced teller with a pleasant personality and neat appearance.

If you qualify please phone Mrs. Wilson, 388-4311, for further information.

BUILDING SUPPLY
REQUIRES
STOCK PERSON
CASHIER RELIEF
Hardware background essential. No evening work. 243.

DRAFTING
Full or part time. To prepare drawings in Consulting Engineers office. Experience not essential but applicants should be neat and reliable and be able to show apptitude for the work. Apply to Hugh Smith 386-7561.

LADY REQUIRED TO JOIN full time staff of handcraft store in centre of Victoria. Previous experience not essential, but an interest in handcrafts, a sense of humour and a pleasant personality are needed. Apply in own handwriting to Victoria press, Box 219.

REQUIRED MATURE LADIES with rest home experience for the following shifts, 7 a.m.-3 p.m., 3 p.m.-11 p.m., 11 p.m. to 7 a.m. Willing to work weekends essential. Also janitoress, 9 a.m. to 12 noon. References. Vicinity of Oak Bay Junction. 478-6451.

FOR ½ DAYS MONDAY TO FRIday 1-5, neat accurate typist and receptionist with some knowledge of office routine. Apply in writing giving references, stating age, marital status and intention of permanency to Arthur E. Haynes Ltd., 739 Fort St.

PART TIME
General office and counter sales clerk. Some typing and bookkeeping required. Must be efficient. Hours 9 a.m.-2:30 p.m. Please send details to Victoria Press, Box 211.

HELP WANTED FOR SUBURBAN ladies' wear store. Full-time and part-time. Experienced preferred, but would consider training suitable applicant. Permanent position. Reply stating full details to Victoria Press, Box 222.

MATURE, RELIABLE WOMAN wanted as housekeeper for retired businessman in an apartment. Own room, no heavy work. Live-in. Good references required. Remuneration. Victoria Press Box 188.

THE FOLLOWING POSITIONS are available with previous bank experience: teller, ledger keeper, also typist without bank experience, previous office experience an asset, contact L. Beachkowski, 385-9711.

WANTED AN OLDER WOMAN to come in and babysit Monday through Friday for 2 boys ages 5 and 8 in vicinity of Victoria West Elementary School, call 383-6103, 11-1, 4-6 p.m.

EXPERIENCED LEGAL SECRETary required by law firm. Please send resume to Peter Marson and Co. Barristers and Solicitors, Suite 290 - 1070 Douglas Street, Victoria, B.C.

WANTED FOR AFTERNOONS only — experienced bookkeeper with typing an asset. For interview, phone Byron Price and Associates Ltd. 385-2458.

HOUSEKEEPER — COMPANION for widow. Small comfortable home, ample time off. Live-in. References. Victoria Press Box 173.

RELIABLE LIVE-IN BABYSITter wanted immediately to sit nights and some day shifts for 2 school-age girls. Apply 1449 Brooke St., mornings.

HOUSEKEEPER
Live-in, for couple in lovely city home. Weekends free. References required. Good starting salary. Victoria Press Box 226.

STEADY PART-TIME COUNTER help. University or senior high student. Good grooming, pleasant personality essential. 598-2322.

GRADUATE NURSE REQUIRED for M.S. patient. Must be able to use hoist. Phone 385-7316 after 6 p.m.

RELIABLE BABYSITTER WANTed. My home, Esquimalt, 8 a.m. to 4:30 p.m. References. $100 monthly. 383-4743.

COMPANION-HOUSEKEEPER for one lady. Small easy house near Ganges. 537-5575, Mrs. Layard, Church Road.

ELDERLY WOMAN TO TAKE care of four year old child in my home. Please call MRS. L. PRIOR between 8:30-5, 388-6311.

WAITRESSES REQUIRED. EXperienced only. Apply in person, Smitty's Pancake House, 1150 Government Street.

CELEBRITY FASHION JEWELS needs sales personnel. Everything supplied. We train while you earn. Phone 478-5210.

BABYSITTER TO COME IN August, 13-31, daily 8:30-4:30. Fulton Road area, prefer teenager. 478-4965.

WOMAN FOR SMALL REST home. Quiet and willing. 5-day week. Live in. Victoria Press Box 159.

CHAMBERMAIDS WANTED. EXperienced preferred. Royal Oak Motel, 4680 Elk Lake Drive. Interviews 9-11 Sun. and Wed.

LIVE-IN HOUSEKEEPER COMpanion for lady with drivers licence perferred. Fairfield area, 385-6889.

K-MART
Experienced sales persons required. Apply 3986 Shelbourne.

MEDICAL STENOGRAPHER FOR busy doctor's office. Mrs. Gerard 388-4211.

WAITRESS, MUST BE EXPERIenced, apply in person, Red Lion Motor Inn, 3366 Douglas.

LEGAL STENOGRAPHER WITH shorthand required. Experienced preferred. 385-8781.

MASSEUSE OF PHYSIOTHERApist with B.C. Licence for cosmetic studio. Victoria Press, Box 54.

NIGHT SHIFT, EXPERIENCED waitress, apply Coffee Mac's, 384-9567.

26 FEMALE HELP WANTED

DRAKE PERSONNEL

DICTA-TYPIST — "TEMPT THE FICKLE FINGERS OF FATE" with your flying fingers for this dicta-typist position in an engineering office. 1-2 years office background. $400 plus depending on experience offered.

RECEPTION-TYPIST — "BEAUTIFUL" office and working conditions downtown—for your skills as a typist. Good appearance, personality and phone manner. Salary $400 plus.

EXECUTIVE-SECRETARY — "ROOM AT THE TOP" for you if you can take over management of this office. Good office background, typing and shorthand — previous experience in finance or credit collections an asset. Salary open to experience offered.

COLWOOD AREA — "RECEPTION TYPIST" Previous office experience — new and modern office offers you good remuneration and working conditions — for your ability to deal with people and telephone manner. Salary $450.

ACCOUNTING CLERK — "JUNIOR POSITION" downtown office if you have an aptitude with figures, some knowledge of bookkeeping, payrolls etc. Some typing — Previous office experience helpful. Salary $400.

SECRETARY — "YOU'LL NEVER HAVE A DULL MOMENT" working for this busy legal firm — good typing and shorthand essential plus previous office background (legal not essential). Your bright and confident personality will be appreciated. Salary $450 plus.

DRAKE PERSONNEL
1175 Douglas St. 385-3425
"Never a fee to an applicant"

BABYSITTER REQUIRED, BY teacher for 6 month old baby, my home, Gordon Head waterfront, Sept. to June, Monday to Friday, 8-4:30. Send particulars to Victoria Press Box 215.

SECRETARY REQUIRED FOR Public Relations Dept. in Charitable Organization, shorthand and limited bookkeeping required. State experience and salary expected to Victoria Press Box 231.

ROOM AND BOARD WITH SOME remuneration for babysitting, must like country living. Drivers licence handy. Unwed expectant mother welcome. 642-3858.

REGISTERED OR GRADUATE nurse for evening shift, in private hospital. Apply in person to the matron, Richmond Heights Hospital, 3690 Richmond Rd.

MANAGERESS FOR MODERN dry cleaning plant. Experienced in some or all phases of work. Profit-sharing to successful applicant. 598-2322.

WANTED IMMEDIATELY housewife with coffee shop and restaurant cooking experience, fish and chips, etc. Phone 386-7141, after 6 p.m. 383-8439.

STARTING SEPTEMBER 4, Bruce needs a day-care mother, for after school. Head and Lampson Street area. Government subsidised. 384-9617 before 8 p.m.

SALES LADIES WITH JEWEllery experience, full or part time, permanent, no nights. Victoria Press Box 873.

WANTED: EXPERIENCED waitress, steady position all year round. Apply in person, 649 Johnson, 2-4 p.m.

RESTAURANT WORK, KITCHEN and counter, steady work, 25-40 hour per week, 477-8512 for appointment.

SALESLADY FOR EXCLUSIVE Photographic Studio. Only fully experienced need apply. Victoria Press Box 247.

PART TIME ARTIST FOR PHOtographic Studio. Experience preferred but not essential. Victoria Press Box 248.

MATURE PERSON FOR PARTtime work in Rest Home. For information, 382-5269.

MATURE HOUSEKEEPER REquired 4 hours a day, 5 days a week. Apply 1450 Hillside.

LICENSED HAIRDRESSER FOR salon offering all beauty treatments. Phone 385-3389.

HOSTESS REQUIRED IMMEDIately, apply in person only, 1150 Government St.

LADY OVER 25 REQUIRED FOR help in rest home close to town, hours 7:30 a.m.-1:30 p.m. 384-3742.

LEGAL SECRETARY
Experience preferred. For interview, phone 388-7881.

EXPERIENCED CHAMBER maids required. 388-6641.

GRADUATE NURSE FOR GLENgarry Private Hospital. 328-7322.

MATURE WOMEN WANTED FOR telephone work. Call 386-6393.

PART-TIME HELP WANTED FOR rest home, 386-1212.

LOVING DAY CARE WANTED for 1-year-old girl. 382-9626.

27 TEACHERS WANTED

ADVERTISEMENTS IN THIS CLASSIFICATION MUST COMPLY WITH THE BRITISH COLUMBIA HUMAN RIGHTS ACT SEE COLUMN 1

SCHOOL DISTRICT No. 3
KIMBERLEY
Requires for September 1973:
SELKIRK SECONDARY SCHOOL
Girl's Physical Education
LARCHMONT ELEMENTARY SCHOOL
Kindergarten
WATKINS ELEMENTARY SCHOOL
Librarian
CHAPMAN CAMP ELEMENTARY SCHOOL
Grade 4, 5

SCHOOL DISTRICT No. 4
WINDERMERE
Requires for September 1973:
DAVID THOMPSON SECONDARY SCHOOL
Girl's Physical Education
EDGEWATER ELEMENTARY-JUNIOR SECONDARY SCHOOL
Grade 1, 2 with music.
Applications should be sent to A. C. Rutledge, District Superintendent of Schools, SS No. 1, Kimberley, B.C.

GRADE 7 MALE TEACHER, ST. Ann's Academy, Kamloops, B.C. Handling academic, religious and physical education programs. Contact Sister Eileen Curteis, 4053 Gordon Head Road, 477-8485.

1973 750 HONDA. EXTENDED 8" frontend, immaculate condition. $1950. 112-743-2190.

29 SITUATIONS WANTED MALE

VAN VEEN LANDSCAPING
Complete gardening and landscaping service, including cleanups, rearranging, new lawns, pruning, drains, fencing, sundecks, carports, etc. Designs. 386-1541.

NEED HELP? PROMPT EFficient hauling and-or compost, basement, attic clean-up, etc. Free estimates. Day or evening. 477-4340.

HOTEL ACCOUNTING
Payroll synoptic summary ledger etc. Man experienced in all departments. Available up to 5 hours per day. Victoria Press Box 209.

SINGLE, 42, ESTATE OR TRAILer park, fully conversant, indoor, outdoor maintenance, renovations, landscaping, 479-1563.

ACCOUNTING — BOOKKEEPING, payrolls. Weekly, monthly, part-time. Phone 383-5473.

BUS OPERATOR, 5 YEARS EXperience, reply to No. 103-115-3rd Ave., South, Saskatoon, Sask.

PAINTING: HOUSES, STORES, motels, warehouses, apartments. Low rates. 384-0827.

2 YOUNG MEN, ANY ODD JOBS. Specializing in framing. 388-4686.

30 SITUATIONS WANTED FEMALE

KEEN FEMALE, 22, DESIRES greenhouse and-or florist job experience. Victoria Press Box 167.

DAY CARE, MY HOME, NEAR Cobble Hill schools, 3 years up, Playmates. References. 743-5471.

CHILD DAY CARE, MY HOME, Langford, over 2 years. 478-6557.

31 SITUATIONS WANTED MALE OR FEMALE

WELFARE MOTHERS AVAILable for house cleaning. Welfare men need odd jobs. Self-Help Society. 384-4632, 385-4654, 9-4 p.m.

33 BANDS, MUSCIANS and ORCHESTRAS

WEDDINGS . . . SPECIALIZED music by J.G.A., 478-2468.

36 BUSINESS SERVICES and DIRECTORY

Accounting Service

ACCOUNTING, AUDITING, PAYROLLS
Income tax, stock and purchase control, financial statements, cash flow studies, management and investment counselling, and full range of business services. OVER 25 YEARS experience at your disposal.
SIMKIN ACCOUNTING SERVICE
31-A CADILLAC BUILDING
(TOP FLOOR)
VICTORIA B.C. 386-7074

BOOKKEEPING — ACCOUNTING
Complete service including payroll. Personal attention for small businesses. 479-3986. Wm. Griffin.

BOOKKEEPING PROBLEMS got you down? Banish that frown. Call 598-2946, 385-1762.

Books

POOR RICHARD'S USED BOOKS
Bought — Sold — Exchanged
923 Fort. 384-4411. 106 W. Burnside

Bulldozers

HENSON BULLDOZING LTD. Loading, hauling, excavating and backfilling. Gravel, top soil and fill. Land clearing and burning. Specializing in subdivision developments. Free estimates, 479-4234 or 479-1685.

Carpenters

RENOVATION CONSULTANTS
Offer a complete construction service with skilled craftsmen to convert your waste space into productive living area. For free estimates and immediate service from the erection of a single wall to the renovation of your entire building please call:
592-7122

MODERNIZE YOUR HOME. Don't move, if you like your location and neighbors, but your house is getting that tired look, renovate, both inside and out. Sure it will cost, but try pricing something you like and you'll understand inflation. We'll supply the know how, the ideas, and help you arrange financing, big job or small. 598-1611.

RENOVATIONS, REPAIRS
Additions, Sundecks, Alterations — stairs — fences — cement work. Big or small, we do them all. 598-4551, 382-9654.

D. A. SMITH
Remodelling, renovating or general repairs. Free estimates 386-8002.

G. C. LUNEY
Alterations, repairs, additions. Estimates 477-2470 after 6

CARPORTS, SUNDECKS, rumpus rooms, general repairs. 477-8543 mornings or evenings.

QUALITY WORK AT REASONable rates. Additions, renovations. Estimates, plans. Glover. 656-3745.

CARPORTS, SUNDECKS, PATIOS. 478-8787

SMALL JOBS MY SPECIALTY
Howie 478-4795, 478-2633

FRAMING, FINISHING, ALTERtions, plans. Howard. 385-2943.

Carpet Cleaning

FOR CLEANER CARPETS call Baron Steam Carpet and Upholstery Cleaners. We specialize in wall-to-wall and shag. Phone 477-3414.

CLEANING RUGS AND UPHOLstery is my business. Rugs dried less than 2 hours. All work done in your home. 385-7479.

Carpets and Linoleum

Floor Coverings
CARPET CORLON
FREE ESTIMATES
1126 QUADRA 386-2951

stevens interiors ltd.

HOURIGAN'S
CARPETS AND LINOS LTD.
LEVEL-LOOP NYLON CARPET
Rubber Backed—$5.95 sq. yd.
715 Pandora Ave. 386-2401

CARPET TREND DEVALUES
CARPET PRICES:
SEE OUR AD IN
MISCELLANEOUS
—386-7501—

B AND D CONTRACTORS
Carpet and Lino installed. Reasonable rates. Phone 592-4112.

PARKER JOHNSTON LTD.
1314 Broad Street 382-9181

Cement

WEST COAST
CEMENT FINISHING
Floors, patios, walks. Core drilling, cement sawing. Call 388-6960. Free estimates.

CEMENT WORK AND CONcrete repairs. No job too small. Reasonable rates—reliable service. Phone Larry, 386-1291.

GENERAL CONCRETE FINISHing. Free estimates. Guaranteed workmanship. Iggy, 385-2662, Vino, 592-0414.

PAUL DELUCA CONCRETE Ltd., all types of concrete work, refinishing old floors, 479-5354.

GERDA CEMENT FINISHING, basements, sidewalks, retaining walls. Steve Laszlo, 479-4756.

S. J. McNAMARA AND SON
All types, large, small. 386-8026.

DRAINS — CEMENT — SEWERS
384-8306 Frank Politano 383-3493

CEMENT, TILE DRAIN AND sewers. Welch, 382-8662.

Cleanup Services

RELIABLE YOUNG MEN EQUIPPED TO remove refuse from composts, basements, gardens, renovators, etc. Tree removal and appliance moving. "Load a box, you load yourself and save." Free estimates 1, 2 or 3-ton trucks. RICK O'DELL, Servewell Services, 384-6111.

BASEMENT, YARD, ANY clean-up. Commercial or residential. Garden and lawn maintenance. Hauling. Free estimates. Reasonable rates. 388-4678.

NO CHARGE AND UP
Two young responsible men have large truck. Basement, attics, composts, etc. Very reasonable. Bob's, 386-2451 anytime.

HAVE ¾-TON TRUCK AND 5-ton fully equipped van. Will do odd jobs, moving, clean basements. 383-0776, 479-8156.

PROMPT AND EFFICIENT. Cleaning yards, hauling debris Call Larry. 388-6373; after 5, 382-4627.

BETTER CLEANUP SERVICE. Compost, yards and what have you. 384-7587.

IMMEDIATE CLEANUP SERvice, large truck, reasonable. 384-1755, 386-7225.

BIG OR SMALL. HAULING, cleanups, personal service. Harvey's, 479-7078, 384-8621.

MAN WITH PICKUP, SMALL clean-ups, anytime. 478-7908.

DAVIES BROTHERS GENERAL cleanup, give us a call at 642-3057.

Contractors

RENOVATION CONSULTANTS
Exclusively concerned with the renovation and restoration of older buildings. We do not build new houses but confine our tradesmen's vast experience and efforts to the retention of the charm of your home or building. If you have a project in mind please call us at 592-7122.

O. J. CONSTRUCTION LTD.
For new construction, alterations, additions. Phone 382-5958, after six p.m. 382-5958, 652-3674.

WHEATON CONSTRUCTION LTD.
Design, Build and Renovate
382-2139

36 BUSINESS SERVICES AND DIRECTORY

Contractors

Feature Kitchen Centre
2610 Douglas 385-4921

"Quality with Economy"

LARGEST Selection OF KITCHENS on the West Coast

ALSO
Sundecks — Additions
Bathrooms — Renovations

FREE ESTIMATES
FREE Planning Service

AGENTS For the NEW JENN-AIR RANGE

A new ADVENTURE IN COOKING

Sears

CITATION KITCHEN CABINETS
Let our planning and design experts play your "Dream Kitchen" Superbly crafted cabinets in luxurious hardwood finishes. Phone for free no-obligation estimate.
When you remodel rely on the experts at
388-9111
SIMPSONS-SEARS LTD.

BURNS AND WHITEWAY
Additions, renovations, sundecks, boatramps and floats, free estimates. 478-6350, 385-7442.

W. CAMPBELL LTD.
General Contractors
Building Consultants 479-3904

FARMER CONSTRUCTION
Design — Renovations
388-5121

HARRIS CONST.
Construction work of high quality only. Repairs, renovations and additions. Telephone 592-7656 652-1578.

RENOVATIONS, REPAIRS, ALTERATIONS
598-4551 382-9654

FRAMING, RENOVATIONS, ADDITIONS, kitchens and repairs. Phone Alright Builders. 479-1160.

Dressmaking

BRIDAL RENTALS, COSTUMES, formals, dressmaking. 28 Burnside W 385-1542 Fashion Craft Shop.

Drilling and Blasting

VICTORIA DRILLING AND Blasting Ltd. Bonded, insured, low rates. No job too big or small, we specialize in them all. 478-5609.

Electrical Contractors

OLDER HOMES REWIRED — NO down payment. We finance through B.C. Hydro Plan.
EDDY'S ELECTRIC — 385-7666

McCOY ELECTRIC
New and Older Homes
Rewiring Expert—Electric Heating
386-0822 or 477-6715 Eves.

PIERRE'S ELECTRIC CO. LTD. electric heating specialists, new wiring and rewiring. 383-3242.

Fencing

CHAIN LINK FENCING
— Free Estimates —
SIMPSONS-SEARS
388-9111

PACIFIC FENCING 598-3765
Screen block—Chain link—Wood

Flooring and Sanding

JIM DUNCAN
Floor sanding and refinishing, exp. 386-1509 anytime

Gardening

DUTCH LANDSCAPERS
Clean up, redesigning, free service. 30 years experience. 385-8566 or 479-7474.

GARDEN MAINTENANCE AND cleanup. Landscaping. Good references. Have truck. 384-4266.

LAWN CUTTING MY SPECIALITY. Also some gardening. Reasonable. Estimates. 384-9810.

FRANK'S GENERAL GARDENing and pruning, 477-6661

Gutter Cleaning and Repairs

5" CONTINUOUS ALUMINUM Gutter in Baked Enamel. "We make it!" "We install it!" Insist on 5". Takes care of itself for 20 years. "Easy terms."
B.C. Aluminum, 479-3232

GUTTERING
Use our 20-year guaranteed white aluminum guttering.
SIMPSONS-SEARS
388-9111

Landscaping

VIC AND MARTINS LANDSCAPING
We have rock available for any amount of retaining walls, house facing, etc. Also we are the only weed-freelawns.
landscapers with a guarantee of weed-free lawns. 383-7461.

SAANICH LANDSCAPING. Estimates for lawns, rock walls, and rockery, patios, etc. 14 years' experience in Victoria area. Lowest prices. 479-6490.

DECORATIVE DOUGLAS FIR bark chips, 2 cu. ft. bag, $1.65, 4 cu. ft. bag, $3.00. Bark mulch 4 cu. ft. bag, $2.50. Pacific Bark Ltd. 382-3521.

BARKER LANDSCAPING
Lawn and shrub specialists. Professional stone masonry for walls, steps, patios, fireplaces, etc. Free estimates. Terms. 382-8323.

DUTCH LANDSCAPERS
New lawns, rockeries, patios, fish ponds, designing. 30 years experience. 385-8566 or 479-7474.

GRADING, LEVELING, TRENCHing. Machine enters 61" opening. Free Estimates. 478-4784.

REASONABLE LANDSCAPING
Lawns, shrubs, stone masonry
Designs. Consulting. 386-1541.

ED'S TRACTOR SERVICE. Yards rotovated and levelled. 479-2204.

Masonry

FREE ESTIMATES ON ALL types of Masonry, Old and new. For professional Service and workmanship call Norm O'Neill, 477-4297.

SANTOS MASONRY, 21 YEARS experience. Fireplaces, blocks, rock, slate, tile. Reasonable. 386-0234.

BENITO BROS. MASONRY AND stone work. Reasonable. 477-4434. If no answer call 386-0049 after 6.

MULTI-COLOUR STONE AND slate fireplaces. House front faces. Sipkes Masonry, 479-7348.

FIREPLACES, CHIMNEYS AND repairs. Ron Henson, 478-1557.

Moving

MOVING?
Call us for a truck and equipment.
HOLIDAY RENT-A-CAR
384-8109

HAVE PICKUP, WILL DO MOVing or hauling. 478-3307 anytime.

BISSON'S MOVING, 384-6442 Apartment and home moving.

HAULING $6 HOUR OR SERVICE exchange. 477-2159.

1-TON VAN. LOW, LOW RATES. 478-4283 after 5.

Painters and Decorators

ISLAND DECORATORS
Painters Paperhangers
Spray Painters
Plaster Repairs
Convenient Time Payments
383-9059 Eves. 382-1479

36 BUSINESS SERVICES AND DIRECTORY

Painters and Decorators

CLARK AND PATTISON PAINTING CONTRACTORS LTD.
Brush or spray. Paperhangers Texture and vinyl work. Will do all or part of any job. Paint store. BAPCO, GENERAL and PRATT AND LAMBERT paints, and rentals of all painters' equipment. Terms if desired. Phone 384-0443. 760 Bay St.

NEVER PAINT AGAIN
20 year written guarantee, internationally proven Asbestex eliminates painting. 384-6612.
SAVE $$$

TED HILL-TOUT
A complete decorating service, interior and exterior — spray or brush — papering — store — terms. For careful work at reasonable prices, please call 598-4012.

BROTHERS PAINTING AND DECORATING
Free appraisals, color consultant. All types of painting. All types of repairs. Commercial, farm, residential. Lowest rates. Terms. Work guaranteed. 383-8112.

DOWSON PAINTING — Interior-Exterior, repairs, residential, commercial, free estimates. Low rates. Work guaranteed. 385-6042, 24-hour home answering service.

WEBB AND SON
384-6827 — Paperhanging, painting. Quick, clean, reliable. First-class workmanship. 30 years' experience Victoria. Terms if desired.

JIM AND ANDY'S PAINTING, INterior, exterior. Fast, efficient and courteous service. 478-7792 or 478-8501.

INTERIOR
Special low prices. For clean job. Self-employed. Phone Douglas, 477-5207.

B.M.B. PAINTING AND ROOFing. Residential and commercial. Free estimates. Reasonable rates. 385-3792.

PAINTING AND DECORATING reasonable rates. Satisfaction guaranteed. Terms. 382-7885, 479-2473.

GET THE JOB DONE QUICKLY and efficiently. Organization and quality go with fair prices. Try us. 384-3434. 478-1254.

QUALIFIED PAINTER, REASONable, guaranteed work, free estimates. 592-9210.

EXTERIOR, INTERIOR; REASONABLE rates, free estimates, 478-8053, 652-3437.

WHY PAY MORE?
Fence and trim painting. Call Ross, 477-6154.

PAINTING $20 PER ROOM. ALL work done personally. Satisfaction guaranteed. 477-2159.

McLEAN AND SONS
Interior. Exterior. Low prices. Free estimates. 592-3490.

RENOVATION CONSULTANTS
592-7122

PAPER HANGING, PAINTING. Tommy Harker. 383-3474.

G AND J PAINTING AND DEcorating. 2730 Prior. 382-2997.

SCANDINAVIAN
Painters and Decorators. 382-0713

Plasterers

COLEMAN PLASTERING LTD. Quality work, keen prices. Free estimates for stuccoing your older house. Ph. 598-3433.

STUCCO, DRYWALL AND IMITAtion granite stone. Commercial and residential: Stan Olson, 383-0897 after 5 p.m.

FRED BLANCHARD AND SONS
Plaster, stucco, drywall
Repairs our speciality
656-3638 656-4554

LATHING, PLASTERING, STUCco, renovations, quality workmanship, economically priced. 385-1194.

STUCCOING, PLASTERING
Alterations. Reasonable 479-4779

Plumbing and Heating

PLUMBING, HOT WATER tanks. Renovations, etc. Phone 385-0449.

JIM MCGREGOR, 384-9457. REpairs and alterations.

Roofing and Siding

Sears

FOR YOUR Re-roofing Needs!
Ask about our exclusive 250-pound Superblock shingles with 5-15 year guarantee.
Install Now! No payments or carrying charges till October '73 on all installed roofing.
Call today! Phone Building Supplies Dept.
388-9111
OR MAIL YOUR COUPON TO SIMPSONS-SEARS
3190 Shelbourne St.
I am interested in re-roofing. Please have your specialist contact me for a free estimate. I understand I am under no obligation.
NAME .....
ADDRESS .....
PHONE .....
Simpsons-Sears Ltd.

STEWART AND HUDSON
ASPHALT SHINGLES
SOLD and APPLIED
Free estimates. Budgets.
400 Gorge Rd. 386-3211

B.M.B. ROOFING AND PAINTing. Residential and commercial, Free estimates. Reasonable rates, 385-3792.

PARKER JOHNSTON LTD.
1314 BROAD STREET, 382-9181
"Roofing Victoria Since 1935"

Sandblasting

ISLAND SANDBLASTING
Removes paint, rust from boats, trailers, swimming pools, houses, etc. Ready for painting. Mobile unit. 478-2657.

Sewers

NORM'S EXCAVATING
Free sewer estimates. Phone 478-6969.

JOSE SEWER CONNECTIONS. Free estimates. Reasonable. More information, 598-4467 after 5.

FREE ESTIMATES. TRASK'S Mini Excavating. 478-4784.

FREE SEWER ESTIMATES, Pedersen Excavating. 479-5963.

Tailors

"ALEC" CUSTOM TAILOR. LADIES' and men's tailoring and alterations. 5-741 Fort. 386-1891.

Tree Service

MT. VIEW TREE SERVICE
Everything in trees, 479-3873

Upholstery

DANISH UPHOLSTERY
Phone 652-1591 Anytime
FREE
Estimates — Delivery — Pickups

38 TRAVEL

WARDAIR, PWA
CP Air, Air Canada
CHARTERS
BOOK NOW with BAINS International Travel Service Ltd.
For Fall, Christmas and 1974
1710 Douglas (opposite "The Bay")
386-6363

ABC CHARTERS
XMAS IN LONDON
$279.00
TRAVELWORLD
382-3121
Main floor Bank of Comm. Bldg.

38 TRAVEL

WARDAIR RESERVATIONS
EUROPE from $249
386-2485
Charter Flight Consultants

39 PERSONALS

GENTLEMAN IN LATE SIXTIES with many interests, house and car, jovial nature, sincere, likes outdoors, beach combing, picnics, etc., would like to meet compatable lady with same interests for companionship. Your phone number please. Reply to Victoria Press Box 227.

TALL, VIRILE GENTLEMAN, 57, is seeking an attractive active woman with no ties, presently unemployed or interested in improving a low income status. Object a business and companionship alliance. Victoria Press Box 223.

ESCORT AND/OR COMpanionship offered to lonely ladies by retired gentleman of average height, neat appearance, well educated, widely travelled, good conversationalist. Can be discreet if thought necessary. Victoria Press, Box 212.

TEACHER, DIVORCEE, 40, 5'8", 139 lbs. 5 children 2-15, weary of constant responsibility, desires to meet an educated, flexible understanding man with young family for companionship, possible marriage. Victoria Press, Box 168.

CHARMING, ATTRACTIVE LEO lady, non-smoker, enjoys dances, concerts and outings, wishes to meet debonair gentleman, age 35-45, with means. Object matrimony. Victoria Press Box 186.

LADY 33, 5 FT. 2 IN., SLIM, music teacher, widely travelled, like to meet intelligent man interested in classical music. Victoria Press Box 225.

WILL ANYONE OBSERVING damage to yellow Chev Sedan in parking area near Safeway Town and Country about 3 p.m. Friday please phone 479-5992.

HAVE YOU TRIED THE SPIRITUAL WAY?
SPIRITUAL HEALING AND E.S.P. UNFOLDMENT
385-5501 388-4881

NEWCOMER, PERSONABLE lady, seeking occasional drive Vancouver with educated senior person. Victoria Press Box 218.

MALE DRIVER: INTERESTED in driving a sports car to Edmonton? 388-6641, suite 128.

ALCOHOLICS ANONYMOUS
Drinking problem? Want to quit? phone 383-0415; P.O. Box 1.

PREGNANT AND DISTRESSED? Birthright can help you. 384-1431.

40 BUSINESS PERSONALS

HOME CARE — ARE YOU going to be away for an extended period and wondering to whom you can entrust your lovely home and precious contents? A retired Air Force Lt. Col., who loves and knows how to take care of beautiful things; Christian, non-smoker, non-drinker; will babysit your home and give it the T.L.C. you would like it to have. Being a civil engineer, is willing and able to maintain the property. 382-2763.

HYPNOSIS
Certified Hypno-technicians (AAEH ISPH) can help you. Learn self-hypnosis and be relaxed. Improve self-confidence, study habits, concentration, weight and smoking habits. Proven methods used. For information 388-9722. Victoria Hypnosis Centre Ltd., 101-645 Fort.

VICTORIA HEALTH CENTRE
Sauna — Whirlpool — Gymnasium. Private dressing rooms. No contract or membership fee. Open 7 days a week. Ladies Tuesday and Thursday. 947 Fort St. 383-1334.

WANTED FOR PRIVATE COLlection, old 78 RPM, Phonograph records, opera and piano, period before 1930. Phone collect 112-886-2513 or write R. E. Hammond, Gibsons, B.C.

FANTASTIC CLAIRVOYANT MEdium at the Islander Restaurant, 649 Johnson St., off Douglas. Readings, 2-5 and 7-10. 386-7870.

MADAME JEUNE TAROT READings, Tuesday-Saturday, 2-4:30 p.m. Govnor's Pancake House, 712 Yates.

HAVE YOUR HOROSCOPE PERsonally done. Accurate, confidential. Call Rosheen. 383-0405.

MRS. PAYN-JONES, TRANCE medium, questions answered, advice given. 386-3603.

"MARRIAGE — MARKET" IS available for 50c. MATCH-MAKER. Box 3326, Courtenay, B.C.

THE GARDEN OF EDEN
ADULTS ONLY
Nootka Court Shopping Mall

HOW TO QUIT SMOKING?
SMOKE WATCHERS. 383-6914

42 EDUCATION

REGISTRATIONS ARE NOW being accepted for September at Christ Church Cathedral. Parent operated kindergarten, children ages 3-5. Monday-Friday, mornings only. 385-8110, 384-1055.

HIGH SCHOOL AT HOME. CANAda's Leading School. Free booklet. National College, 444 Robson St., Vancouver 3, B.C. 688-4913.

TUTORING — PROFESSIONAL help by experienced teacher. French, Math, new and old method. 598-2331.

C. FOLSE, READING TEACHER, M.A. Ed., B.C. certified. 384-2563.

60 FUEL

FOR SALE ALDER FIREWOOD, $30 per cord, delivered now or in the fall. Phone 478-1415 evenings.

ALDER FIREWOOD, TRUNK load or truck load, $18 per cord. 642-3560.

63 TIMBER

WANTED: TIMBER STANDING or felled fir, cedar or hemlock logs. Top prices paid. Ideal Sawmill Co. Ltd. 385-0441

WANTED: TIMBER, STANDING or felled, top prices paid, phone 383-5568.

65 BUILDING SUPPLIES

Cubbon on Cook
Lumber and Building Supplies

12 pieces 1x2—6 foot	2.64
6 pieces 1x3—6 foot	1.62
6 pieces 1x4—6 foot	1.80
4 pieces 1x6—6 foot	1.68
4 pieces 1x8—6 foot	2.40
4 pieces 1x10—6 foot	3.16
pieces 1x12—6 foot	3.84
6 pieces 2x2—6 foot	2.34
12 pieces 1x1—6 foot	1.95
12 pieces 1x1—8 foot	2.75
6 pieces 1x3—8 foot	2.40
4 pieces 1x4—8 foot	3.36
4 pieces 1x6—8 foot	2.88
4 pieces 1x8—8 foot	3.84
4 pieces 1x10—8 foot	5.12

Priced for each piece for the following:

2x3 6 ft.	.42	2x3 8 ft.	.88
2x4 6 ft.	.66	2x4 8 ft.	1.20
2x6 6 ft.	.90	2x6 8 ft.	1.76
2x8 6 ft.	1.20	2x8 8 ft.	2.32
2x10 6 ft.	1.56	2x12 8 ft.	2.96
2x12 6 ft.	1.80	2x12 8 ft.	3.52

Note 8 foot lumber is utility grade

MAHOG. LUMBER PANELLING	
1x4 per lin. foot	.15
1x6 per lin. foot	.25
25 pcs. 2x4 approx. 8 ft. Eco	11.95
Reject doors from	3.99
¾" sanded ply 4x8	9.95
⅜" Gyproc 4x8	2.49
½" Gyproc 4x8	2.69
¾" Rough D Ply 4x8	8.75
4x8 Arborite from	14.99

Open 8 a.m. to 5:30 p.m. 6 days
Also Friday notes till 9 p.m.
1720 Cook Street 384-8181

STEWART AND HUDSON
BUILDING SUPPLY CENTRE
Light Fixtures — Bedroom or Porch — your choice $1.88; 2 mill poly—500 sq. ft. roll—$2.99; Stanley No. 1247, Planes—Reg. $4.88, Sale—$3.98; Door Mirror—Decorator frame—$9.88; Supertone Paint — white exterior — $4.49 gal.; Supertone Stain—red, green, brown —$2.99 gal.; Olympic Stain—large selection—$9.95 gal. Medicine cabinets—good selection from $12.97. Door Locks—Bronze—Passage—$3.69; Bath—$4.99; Entrance $8.49; Key Lock.
Visit our Basement Showroom—Panels and Carpets—Large Stock. Wide selection to choose from.
OPEN MON. THROUGH SAT.
7:30 - 5:30 — 386-3211
400 Gorge Rd. East
STEWART AND HUDSON

24" HAND SPLIT SHAKES. Phone 658-8059.

65 BUILDING SUPPLIES

why pay more?

2x4-8 utility	.75
2x4-6	.65
mixed lumber about 1000 bm	49.95

we have cedar boards, 1x3, 1x4, 1x6, 1x8
2 only, gas lawn mowers, special 79.95
rent our rug shampooer $1:00 day
glass and keys cut while you wait
post office
fast courteous delivery
langford building supply and hardware
940 goldstream ave. 478-1724
open seven days a week

MOORE WHITTINGTON LUMBER LTD.
MW 2614 BRIDGE ST.
386-1331

WOOD SLIDING PATIO DOORS
Pre-hung doors — CLEARANCE of odd doors — Frames — Etc.

NOTICE:
Closed Down for Annual Vacation Aug. 13. Re-open Aug. 27
S. J. PEDEN LTD.

FIR PLY SPECIALS

4x8x¼ factory grade	$5.75
4x8x½ factory grade	$8.90
4x8x¾ sanded	$10.75
4x8x5-16 unsanded	$4.25
4x8x⅝ unsanded	$8.40

SEWER PIPE
4" and 6" pipe and fittings stocked
S. J. PEDEN LTD.
2855 QUESNEL ST., 386-3464

COLUMBIA READY-MIX LTD.
—ready-mix concrete
—sand
—gravel
—drain rock
—fill materials
Phone 478-1701
860 Attree Rd.

SAANICH LUMBER YARDS
3041 Douglas St., 385-2486
Night Phone 479-1423
Materials for 12x21 carport attached

Sabot Kit (sailing)	$ 42.00
Pram dinghy kit	$ 32.00
8'x10' greenhouse	$185.00
Work bench	$ 10.50
Garden sheds, 6'8"	$111.00

ATTENTION BUILDERS
4"x7'6" steel carport posts (Ready to be installed) for sale. Please contact 598-1223, 598-1103.

BEAUTIFUL OLD RED DOMINION BRICKS
Never used. Factory culls. 13c each delivered in Victoria area. 427 Howard Avenue, Nanaimo, 754-7587.

USED RED BRICKS, SAND AND GRAVEL. OK TRUCKING CO LTD., 760 TOPAZ, 386-3414.

IDEAL SAWMILL LTD.
385-0441

FIR MILL WOOD. 2½ CORDS, $20. Best Fuel Company, 384-5524.

FOR SALE: 18" SHAKES, 382-0493 after 6 p.m.

18" HAND-SPLIT SHAKES. REasonable. 383-3962.

70 MUSICAL INSTRUMENT

STUDENTS
Are you planning on joining your SCHOOL BAND in September? . . . If so . . . you will probably want to rent an instrument . . .
Why not have your parent phone us today and we will reserve an instrument for oy until September. Avoid disappointment . . . reserve your intrument TODAY
CALL 385-3307
HALL-FAIRFIELD MUSIC CENTRE LIMITED
728 FORT

BERNIE PORTER MUSIC
725 CALEDONIA AVE.
CLOSED MONDAYS AUGUST
382-9542, 384-0641
DRIVE-IN — PARK FREE
OPEN TILL 9 TUES.-FRI.

ORGAN SALE
Kimball Organs
featuring "THE ENTERTAINER" (world's easiest organ to play)
Gulbransen Organs
with piano, rhythm and Leslie
Paragon Music Ltd.
Hillside Shopping Centre 385-5275

Woodward's
FOUR BEAUTIFUL reconditioned upright HEINTZMAN pianos available on convenient credit terms. WOODWARD'S MAYFAIR 2ND FLOOR.

USED PIANOS
by Heintzman, Nordheimer, Bell other well known makes. Good selection NOW! Financing available.
GLEESON MUSIC
707 FORT 388-9632
Doorway to "THE WORLD OF MUSIC"

20 PER CENT OFF
YAMAKI GUITARS AT
TALISMAN MUSIC
939 Yates 384-9222

FENDER PRECISION BASS. CUStom made imitation Gibson SG deluxe with 2 Gibson humbuckings. One set of column speakers. One 15" guitar speaker in cabinet. One Electrovoice 664 microphone for sale. 478-7855.

PIANOS BY AUCTION
KILSHAW'S 1115 FORT

GOOD SELECTION OF NEW AND USED PIANOS ready to go. Over a dozen models to choose from.
SCOTT PIANO and ORGAN.
Your Wurlitzer Headquarters
612 FORT ST. 384-4623

BABY GRAND PIANO
FRIDAY AUCTION
KILSHAW'S 1115 FORT

PAMUS
MUSICAL INSTRUMENTS
Sales — Service — Rentals
1108 Blanshard at Fort 386-8475

REGINALD STONE ORGAN STUDIO
Closed for holidays, Aug. 7 to Aug. 20.
1517 Quadra 383-0239

HAMMOND ORGAN STUDIOS
Sales, Service, Lessons
3400 Douglas St.
388-9177

NELSON'S MUSIC CENTRE
Sales - Service - Instruction
1320 Broad St. 385-9728

WILL EXCHANGE KEMBLE Camoe piano (full keyboard) walnut case, excellent condition, plus cash payment, for baby grand. 592-4650.

VICTORIA SOUND CENTRE
TURN ON WITH
MARSHALL AMPLIFIERS
315 GOVERNMENT 385-4842

GRETSCH DRUMS, LUDWIG Accessories, Zildjian Cymbals. Excellent condition. 478-8004.

SOUND SOURCE MUSIC
Sales — quality service
2250 OAK BAY 598-3514

CLARINET, GOOD CONDITION, $50. 382-2097.

PIANO TUNER — CRAFTSMAN NORMAN DUCKWORTH, 383-3083.

WE BUY PIANOS FOR CASH. Scott Piano and Organ. 384-4623.

70 MUSICAL INSTRUMENT

YAMAHA GUITAR, ELECTRIC hollow body. Excellent condition, with hard shell case. $125. 388-9454.

PRACTICALLY NEW BARCLAY electric steel guitar, case and amplifier, $80. 384-9261.

JAZZ GUITAR BOOKS
SOFT SOUNDS MUSIC
2031 OAK BAY AVE. 598-1524

GUITAR SUZIKI NUMBER 9, nylon strings, additional set of steel strings. $30. 598-5262.

WEBER, BY HEINTZMAN PIANO with antique stool. $475. 246-9012 Crofton.

RAVEN SG AND CASE, $150. 478-2697.

77 MOTORCYCLES

TRADE
S—H—O—R—T—A—G—E!
We like to maintain our large inventory of good used Motorcycles
USED BIKES ARE SELLING FAST!
Soon we'll need more
TAKE ADVANTAGE OF OUR NEEDS
Trade your bike on a NEW HONDA and we'll give you THE BEST DEAL EVER!
DISCOUNTS on selected models in ABUNDANCE
You, the smart buyer can take advantage of great savings on these new HONDAS!
NEW HONDA C-70s
NEW HONDA CT-90s
NEW HONDA CB-100s
NEW HONDA CL-70s
DON'T WAIT LIMITED OFFER!
YES, YOU CAN HANDLE A H—O—N—D—A
FREE COLD PEPSI
WORLD PLeasure
386-8424 3388 Douglas 382-2222
"Next to Red Lion"
9-9, Saturday til 6
Pearson World of Pleasure Ltd.
Dealer Lic. 1516

METRO BIKE SALE
1972 Honda 350 Four
We trade either way—bikes in on cars or in on bikes.
Remember at METRO no reasonable offer refused.
Contact Carey Davies at 386-3516
METRO TOYOTA LTD.
624 Finlayson
Dealer Licence D3515.

SPECIAL
New 1972 S2 350
KAWASAKI
$875
with full warranty at
KAWASAKI CITY
3220 Douglas 383-9525
D 3209

YAMAHA
80 MINI
ENDURO
NOW ONLY
$465
Road Legal
$50 down, $16.50 mo.
O.A.C.
at
MULLINS MARINE SALES LTD.
925 Yates St. 382-1928
Dealer Lic. 4531

1972 HD SPORTSTER XLCH, 13,000 miles, 2,000 on completely rebuilt engine, including new factory pistons, Rods and crankshaft polished and balanced. New crankshaft and main bearings. Heads and intake manifold ported and polished. Complete valve job with new intake guides, new tires, much extra chrome, $2,500. 746-5298 Mon. to Thurs., after 6 or 246-9743 Friday to Sunday anytime.

SUZUKI MOTORCYCLES
Best Deals and Service
FREDERICK MOTORS
616 Queens 383-6632
Dealer Licence D1567
Dyno-Tuning our Specialty

1972 XLCH SPORTSTER, 10,000 miles, 20 over pistons, new valves and guides, and lots of extra chrome, 652-2480, Mon.-Fri. or 246-9528 from Fri.-Sun. Any reasonable offer accepted.

B.M.W.
1971 R-50-5, in excellent condition, 14,000 miles, luggage rack, tool kit, and shop manual, best touring machine on the road. Asking $1450. After 6 p.m., 656-1036 or 384-2327.

KEYSTONE MINIBIKES
Sales — Service — Parts
Bikes priced from $179.95
VIC LAWNMOWER HOSPITAL
834 Johnson 386-8338

'69 YAMAHA
350cc, excelle ntcondition. $675.00. Reg. Midgley Motors Ltd. 385-8756.
Dealer Licence D1132

'69 BSA ROYAL STAR 500 REbuilt motor, 3,000 miles. Chopper seats, sissy bar, good condition. Offers. 383-5324.

'73 400 SUZUKI ENDURO, AS new, $950. 2 months old, $350 off regular price. Must be seen, 658-8958.

1973 HARLEY-DAVIDSON, F.L.H. 1200 c.c. Blue with white accessories. 7,500 miles, asking price $3300. Phone 385-9517, J. C. Drouin.

FAST SERVICE. ALL MAKES! All work guaranteed. PowerTown Motorcycle Service, 853 Admirals Road, 384-1249.

BROOKLANDS MOTORCYCLES
Harley-Davidson — Honda
Greeves
937 Fort 383-5926

1970 NORTON 750, 50 MILES ON rebuilt engine, excellent condition. Offers. 592-2545.

MUST SELL '71 TRUIMPH Tiger 650 c.c., extras. $1300. 382-0272.

EXCELLENT CONDITION, 1971 350 cc Honda, with custom paint. For quick sale. 477-1304 5-8 p.m.

1972 HONDA 750-4. EXCELLENT condition. Chrome front-end extension. $1,750. 384-1756 after 5.

'68 TRIUMPH 650 BONNEVILLE, partly chopped. Must sell, leaving town. 384-9573.

1971 HONDA 450 C.B. EXcellent condition. Extras, $950. Call 2663 Sooke Rd.

1970 TC 120 CAT SUZUKI. Good beginners bike. Just overhauled. $275. 479-1990.

1969 TRIUMPH 650, CHOPPED needs completing, 658-5591, 5-7 p.m.

1972 HONDA 250 XL MOtorsport, 1100 miles, $800. 388-4647 or 598-3178.

CB-750 HONDA CHOPPER. WILL take smaller bike in trade. 746-4824 days. Ask for Rick.

TOM McKENZIE'S M.C. SERVICE
Div. Frederick Motors
616 Queens 383-6632

MONTESA — BULTACO
Victoria MOTORCYCLE Sales
382-7905 1551 Pear St.

73 KAWASAKI 900-Z1, 2500 MILES. Windshield, helmet, gloves. Excellent condition. 384-7204.

1972 YAMAHA 125CC TWIN, almost brand new, 60 miles, plus 2 top helmets, $600. 652-3409.

77 MOTORCYCLES

SAVE NOW
ON
2 ONLY
new 125 c.c. YAMAHA Twins
Reg. $795
NOW ONLY $595
1 ONLY
New 200 c.c. YAMAHA Twins, electric start. Reg. $899.
NOW ONLY $699
TRADE-INS

1973	Wassel 125	$695
1972	Yamaha 250 Enduro	$895
1972	Yamaha 650	$1495
1970	Yamaha 250 Enduro	$595
1973	Yamaha 100 Enduro	$565
1972	Yamaha 100 Enduro	$495
1972	Honda 500 4	$1595
1971	Bultaco 125 MX	$595
1970	CZ 250 Motocross	$650
1973	Honda 350 cc (4)	$1095
1971	Triumph 650 cc	$1095
1971	Triumph 650 cc	$995
1970	Triumph 650 cc	$1050
1972	BSA 500 cc	$ 795
1971	BSA 650 cc	$ 995
1971	Suzuki 125 cc Trail	$495
1973	Yamaha 125 cc M.X.	$ 695
1972	Yamaha 125 cc M.X.	$ 595
1972	Yamaha 125 cc Enduro	$650
1970	Yamaha 350 cc Twin	$595
1973	Suzuki GT 250s (2)	$ 995
1972	Suzuki GT 550	$1295

SUPER SPECIAL
PEANUT TANKS
$14.95
at
MULLINS MARINE SALES LTD.
925 Yates St. 382-1928
Dealer Lic. 4531

1973 TRIUMPH BONNEVILLE, 650 cc, 1700 miles. Excellent condition. $1400. 388-5674.

1967 HONDA 175 TWIN, $250. Phone 384-6354.

450 HONDA 1969, 11,500 MILES. Mint condition $550 firm. 477-6360.

1972 YAMAHA 175 ENDURO, JUST rebuilt, offers. 383-9210.

1972 175 KAWASAKI, AS NEW, $600. 656-1750.

1966 YAMAHA 250 TWIN, $100. 386-6481.

1968 YAMAHA 180 TWIN. $175 OR offer. 652-2231.

71 HONDA CB 450, 8300 MILES, excellent condition. $825. 477-4802.

72 125 HONDA, IMMACULATE condition. Must sell. $600. 479-4297.

73 GRIEVES PATHFINDER ENduro. $700 or offers. 383-3927.

'72 HONDA 750-4, $1,300 OR offers. Phone 388-5742.

1963—305 HONDA TWIN, GOOD condition, 479-7771.

'73 YAMAHA 250 MX, MINT CONdition, run 6 hours, $800. 478-1516.

1967 YAMAHA 100 TWIN. GREAT condition. $175. Phone 477-4447.

1968 SUZUKI 250. EXCELLENT condition. 479-6267 after 6 p.m.

HONDA, $75.
383-6150.

'66 CB 160 HONDA, MINT SHAPE, spare parts. 652-2500.

'72 350 KAWASAKI. JUST BROken in, must sell. 479-4297.

1969 BSA, FULLY RECONDItioned, call after 6, 598-1266.

'68 BSA 441, USED 2 YEARS only, low mileage, 384-6966.

1942 HARLEY DAVIDSON 45, 2698 Sooke Road.

78 BICYCLES

ASSEMBLE YOUR OWN 10-SPEED
SALE
Brand name, handmade French models. Frame sizes 19½" to 24½" assorted colors, with fenders.
IN THE BOX SPECIALS
STANDARD MODELS $99.95
DE LUXE MODELS (Quick release hubs) $105.95
SAVE UP TO $100 on a very small number of special race models.
TERMS AVAILABLE 24 months to pay
at
MULLINS MARINE SALES LTD.
925 Yates St. 382-1928
P.S.: We also have many other bikes at similar savings.

Russ Hay On Government
Between Bay and Hillside
Our new quality lightweight 10-speed combines German workmanship with low cost (a Volkswagen type 10-speed). One of the exclusive features: A guiding disc between chain wheels assures smooth shifting and prevents the chain from getting stuck.
2-YEAR WARRANTY ONLY $112.88
A free T-Shirt with each bike
2542 Government 384-4722

10-SPEEDS
Most Popular Models In Stock
PEUGEOT—RALEIGH
APOLLO
Robinson's
1307 Broad St. 385-3429

GORDON'S SPORTING GOODS
1030 Hillside 382-5815
Good stock of
PEUGEOT—APOLLO—CHIORDA
10-Speeds
Good stock of RALEIGH
5-sp. ladies' and gents'
Good stock of used bikes
Trades welcome—Terms available

OAK BAY AND ESQUIMALT BICYCLE SHOPS
Two locations to serve you better
Full line of parts and accessories
EASY TERMS AVAILABLE
1968 Oak Bay 1211 Esquimalt
598-4111 388-6712

BOY'S 3 SPEED BIKE, MAN'S 3 speed bike, lady's and man's, boy's and girls all standard. 1603 Myrtle, 382-7945.

ONE CCM 18" FRAME, 26" wheel, $35. Two 3-speed banana bikes, as new $55, used $40. 598-2610.

3 SPEED LADY'S BICYCLE, $50 388-4868 after 5:30 p.m.

BICYCLES AT COST
Pearson's 386-8424

80 BOATS AND MARINE

CANOE COVE MARINA
17 ft. fibreglass Traveller Saturn II, Volvo 120 h.p. inboard-outboard, 7½ Mercury outboard, depth sounder, heavy duty trailer, electric winch, $5500.
Nice clean 26' 1970 Chris Craft, single screw, full camper top, depth sounder, asking $10,500.
1969 33' Chris Craft lapstrake, immaculate condition. $20,000.
Swartz Bay Rd., Sidney
Phone 656-3915

TRITON SPECIAL

7.5 H.P.	$225.00
5.5 H.P.	$165.00
4.5 H.P.	$155.00

With all models 3½ gal. tank
VICTORIA Lawnmower Hospital
834 Johnson 386-8338

19½' DE LUXE HIGH SPEED cruiser with GMC 283, full camper top and auxiliary outboard, $4,500. 22½' clinker cabin boat with 2 cylinder inboard, $1895. 18' day sailer with shelter cabin, Dacron sails and Seaquil, $1575. 15' Skookum cabin sailer with Dacron sails, $1875. Deep Cove Marina, 656-2810.

26' SLOOP CEDAR STRIP ON oak, new 10 h.p. Volvo diesel Glassed decks, teak interior. Sleeps 4. Not rigged. $6500. Box 466, Port McNeil, Mr. D. Wheatley.

80 BOATS and MARINE

THE BOAT CLEARANCE
People will talk about For years!
REINELL MID-SUMMER CLEARANCE
We've made our largest purchase of new REINELLS yet, they're on their way soon, and we're going to
NEED ROOM
BIGGEST SAVINGS EVER ON ALL REINELL MODELS
including the RV 1710
4 to choose from
Popular Stern-drive convertible has plenty to walk around room and storage space. Standard items include full canvas, large capacity gas tank, padded dash, teak bow runners and walk-through windshield.
CHOICE OF POWER
140 MERCRUISER
130 VOLVO
120 OMC
CHOICE OF COLORS . . .
WHITE with YELLOW TRIM and INTERIOR
OR
WHITE with Tangerine TRIM and INTERIOR
CHECK OUT OUR HUGE SELECTION
FREE COLD PEPSI
WORLD PLeasure
"Next to Clare Anderson's Red Lion"
9-9, Saturday 'til 5
WESTPORT OFFICE
2075 Tyron Rd.
656-5434

AT OUR DOCKS NOW
New "Grand Banks 42" offshore diesel motorship. Inventory includes CB radio, VHF, 7.5 KW diesel gen. set, twin diesel power, command bridge, tile bath tub, 2 complete heads.
COM

80 BOATS and MARINE

WANTED
16' clinker with Briggs, or inboard, reasonably good shape. To sell or trade 13' Marlin fibreglass boat, sleeper seats, remote control, full canvas top, 35 Chrysler electric start, excellent shape, value $1400. 384-4890.

PRIVATE. 18' UNICORN RACING catamaran. Fastest boat in Victoria. More comfortable and stable than any boat it's size. Sail, trapeze harness, life jackets, dinghy and 3 h.p. Evinrude. To see ORANGE PEEL phone 384-6997.

23' GAFF-RIGGED CUTTER, double-ender, good inventory, wooden construction, salty little sailing craft, $3450. Cove Yachts Ltd. (Maple Bay), R.R. 1, Duncan, 746-5021.

40' GAS ENGINED FULLY equipped ship in excellent condition. For further information write to Victoria Press Box 181.

NEW SKI BOAT. CHEAP! 1 only. Cougar Outboard. Metaflake. Reg. $1995, now $1395. 748-8975 or 748-1224, Duncan.

DUE TO ILLNESS, 12' SPORTS fisherman, wide beam, excellent condition, fibreglass bottom, boathouse kept, $175. 384-6820.

1972 HOURSTON GLASSCRAFT, complete with 50 Merc and trailer. Excellent condition. $1695. Bamberton Beach, 743-5396.

26' CABIN DISPLACEMENT cruiser. Just surveyed. Excellent shape, $5,500. 479-7324.

14' STEPPED HULL RUNABOUT, mahogany deck, upholstered seats. $325. 658-8080.

8' SAILING DINGHY — EL Toro. New sail, racing rigging, excellent condition. $185. 598-3072.

WANTED — FOR CASH, 32-34 cruiser in good condition., Victoria Press Box 229.

18' CATAMARAN, FIBREGLASS sailboat with trailer, all excellent, $900, 656-4772.

25 GALLON STAINLESS STEEL gas tank, 5 h.p. outboard with tank. 569 RidleyDrive, Colwood.

12' PLYWOOD ROW BOAT, OARS and locks $20. 382-4335.

SABO, $75. 383-6150.

12' PLYWOOD BOAT AND SMALL wheeled trailer, $150. 479-5875.

WANTED: FIBREGLASS CANOE Mould. 383-9770.

WANTED IMMEDIATELY, 16'-20' Day Sailer. 592-4688.

5 H.P. BOAT MOTOR. 598-1494.

10' PLYWOOD CAR-TOPPER boat, $45. 382-3453 after 5:30 p.m.

WANTED: 14' THORNES ALUMINUM Boat. 385-7824.

8'6" PRAM, JUST LIKE NEW, 1 year old, $50. 478-2432.

8' HYDROPLANE, GOOD CONDITION, $40. 598-2065.

WANTED: 15' TO 17' FIBRE glass boat. 382-3344.

12' FIBERGLASS BOAT, 9.8 MERCURY motor. 642-5256.

AL'S BOAT TRAILERS
214 Dundas, 383-8233. D-3809

92 SPORTING GOODS

Robinson's
12 Browning O-U, $395; 12 ga. Merkel O-U, $399; 12 Ramsbottom dble. eject., $395; 22 Flash 250 Rem., $99; Win. Mod. 12 trap, $275; Browning V.R. auto 2 shot, $199; 30 Mt, $89; 303 Enfield—4x, $79; 25-06 L.H. Sav. 3x9, $215; 300 Sav. 4x, $159; 455 Webley, $39; 22 S-W 41, $189; 32 Sav., $49; 357 Ruger, $139; 357 Colt Python, $249.
1307 Broad 385-3429

N.A.U.I. Diving Instruction
Experience the other ¾ of the world! Join us under the sea. Our next Scuba course begins Aug. 12. Four students per instructor.
AQUAKNOX DIVE CENTRE
943 Yates St. 386-2525
(Div. of Bosun's Marina)

HARDY!
SILEX — LONGSTONE
Most models now in stock
Robinson's
1307 Broad 385-3429

Scuba Instruction
Instructor: Dan Hall
Certified by N.A.U.I., Y.M.C.A. and B.C. Safety Council Course dates, September 10 and September 27. Phone Bill Young 383-2522 days, Dan Hall 478-7808.

ARCHERY SEASON!
Opens August 25
3 weeks left to stock up
ROBINSON'S
1307 Broad 385-3429

SKATES
RAY'S SPORTS CENTRE
1692 Douglas 385-6312

COMPLETE GOLF SET. CONSISTS of 3 Stan Leonard woods, 9 Robert Jones irons, one putter, leather golf bag, fold-away caddie-cart. Price $125. 478-5772, 719 Donovan St., Colwood.

DIVING EQUIPMENT
At it's best on display in our new store. Scuba Shop, 832 Fisgard.

LADY'S GOLF CART AND BAG, as new, some woods and irons, 477-5491.

GUNS, RIFLES AND SHOTGUNS. Pre-season special. Trades accepted. 939 Esquimalt.

REGULATOR, TANKS, AND man's U.S. Divers' wet suit, 656-1377.

AQUALUNG CONSHELF 7 SINGLE hose regulator—$40. 656-3080.

CROSS BOW AND ARROWS, offers. 385-0650.

93 CAMERAS, SUPPLIES AND PHOTO FINISHING

Sears
"CAMERA COUNTER"
QUALITY PHOTOFINISHING
On color negative films
12 exposure $2.99
20 exposure $4.49
36 exposure $7.49
Applies on 126, 127, 135 120, 620 and even 110 films (KODAK G.A.F. and FUJI)
PHONE 388-9111
LOCAL 203
SIMPSONS-SEARS LTD.

Hilton
Photo Supplies Ltd.
Trans-Canada Highway
Chemainus
Drawer 750 Ph. 246-3311

FIRST!
with the finest in
PROCESSING
BILL'S PHOTO SUPPLY
1672 Douglas 383-7443

VPS
— Fast fotofinishing at
— Low, low prices at
VICTORIA PHOTO SUPPLY
1015 Douglas St. 385-3458

KONICA 35 MM AUTO REFLEX F1.8, 135 telephoto lens; 48 wide angle, 2X convertor, etc. Sawyer's Rotomatic 707 AQ slide projector, zoom lens, Greystone encyclopaedia of Photography. 384-7243 after 4 p.m.

WE PAY CASH
CASH
for used cameras, accessories, darkroom equipment, etc.
ELECTRIC EYE 386-0333

BELL AND HOWELL MOVIE outfit, complete, $120. Phone 656-1968.

KODAK 16K COLOUR PROCESSOR, $800. 478-7415 days, 478-1046 evenings.

96 RANGES, STOVES and FURNACES

KENMORE STARLIT ELECTRIC stove with rotisserie, 6 years old. $200. 652-1601.

KELVINATOR ELECTRIC range, like new, $125. 383-5208.

FLOOR FURNACE, OFFERS
592-6005

40" FRIGIDAIRE, STOVE, GOOD working order, $35, 479-1089.

97 FURNITURE

OVERSTOCKED SALE
Over 100 fine chesterfield suites in all styles and colors — must be cleared at genuine price reductions with Free Delivery and 90 days without carrying charges.
CONTINENTAL FURNITURE
716 Johnson
386-2458

VILAS
GENUINE VILAS FURNITURE. WE SHIP ANYWHERE IN B.C. BROCHURES ON REQUEST. CONTINENTAL FURNITURE, 716 JOHNSON STREET. 386-2458.

SOLID OAK DINING ROOM suite, with 6 chairs, $275. English sideboard, $175; iron beds with brass balls, 1 double, 1 single, 1 crib, $225 for complete set. Brass ashtray stand; pot belly stove, chess set and board, antique spindle bed and junk. 1130 Goldstream Avenue between 4:30-6:30.

PAY CASH AND SAVE
PANDORA FURNITURE LTD.
See Our Ad Under Miscellaneous
NEW AND USED FURNITURE
1050 PANDORA AVE.
383-6319

BUY—SELL—APPRAISE
KILSHAW'S
AUCTIONEERS
1115 Fort 384-6441

LUNDS
AUCTIONEERS
WE BUY AND APPRAISE
926 Fort 386-3308

ARBORITE TABLE AND 6 chairs, good condition, $50. Bookcase double bed and matching chest $70. 384-4470 Monday-Wednesday.

LOVELY 8-PCE. MAHOGANY dining room suite in beautiful condition. 478-5772, 719 Donovan St. Colwood.

COLONIAL MAPLE DINING Room Suite with Hutch; 30" Colonial style brown, electric range. 477-2161.

HARDING GOLD SHAG RUG, 12'x17', new condition, $125. Broadloom rug, 5'x9½', $20. 478-7684 after 4.

7' FRENCH PROVINCIAL Chesterfield and chair, in champagne beige, 3 matching tables, 2 lamps, 1 occasional chair. $700. 384-0164.

CHESTERFIELD AND CHAIR Floral pattern, 3 cushions, $90 or offers. 383-8902.

EXCELLENT GREEN CHESTERfield and chair. Bargain at $200. Phone 385-2220.

MUST SELL. 3-ROOM GROUPing, separately or whole. Offers. Phone 384-1025 after 5 p.m.

MODERN CHESTERFIELD AND loveseat, $300 or offers. Phone 386-6929 eves.

CUSTOM BUILT BEDS
Bunks $50. Captains $75. Delivered. 479-7400.

SPOT CASH
For good furniture-appliances
ROYAL FURNITURE 388-9021

DINING ROOM SUITE, RED leather easy chair, coffee table. 383-4213.

CONTEMPORARY FURNITURE bedroom suite. Living room suite. Kitchen suite. 386-1734 after 5 p.m.

HOUSEHOLD FURNITURE FOR sale, good condition. 382-3472 after 6 p.m.

WANTED, OAK TABLE AND chairs, cheap. 658-5377 after 4.

OLDER CHESTERFIELD AND 2 matching chairs, $35. 383-7606.

CHESTERFIELD AND CHAIR, good condition, $50. 478-3842.

VILAS BOOKCASE BEDSTEAD, $80. 477-2103.

2-PIECE FRENCH PROVINCIAL chesterfield suite, $125. 592-6481.

MAPLE DOUBLE BEDSTEAD and chest of drawers. 385-4071.

98 TV, STEREO, RADIO SALES AND SERVICE

BUTLER BROTHERS
RENT
COLOR TV
BLACK AND WHITE OR STEREO
385-3832
1720 DOUGLAS
(OPP. THE BAY)

RENT
Electrohome
COLOR TV
from $18.89 per month or try our
Rent To Own
with 3 year unconditional guarantee on all parts and labour and 6 years on picture tube at
CITY CENTRE TV
3970 Shelbourne 477-6971
next to K-Mart in the Mall
10 a.m. to 10 p.m. daily.

Rent to Own
OR RENT
COLOUR TV
$14 MONTH
(Minimum 3 months)
1 HOUR ACTION
Curtis Plaza TV
OPEN TILL 9 P.M.
382-7524
1544 FAIRFIELD
CALL NOW

PSTTT!
Best TV rental plan in town. See C. Tayler Home Appliances Ltd., 707 Johnson. 383-3281.

TEAC 3340, REEL TO REEL tape deck, 4 channel, $1600 new. Offers. 652-3354.

NORESCO, DUAL, TANDBERG HUDSON'S TAPE CENTRE
1543 Fort St. 382-0923

Rent
OR
Rent to Own
— COLOR TV —
BLACK AND WHITE OR STEREO
Call Now
MAIS TV
Sales and Rentals
385-2435

CAV ELECTRONICS LTD.
758 YATES 388-6564
Marantz, Quad, Crown, EPI, Harmon-Kardon, AR, Revox, Bose, Fisher, Tandberg, Advent Dual, Thorens, Shure, ADC, Stanton, Decca, SME, Dayton-Wright, Koss, Dolby Watts, Sinclair, Scotch RSC Micro.

OPENING at
Hillside Shopping Plaza
A second STORE for your convenience. 1686 HILLSIDE

FINAL CLEARANCE
Of 1973 Color TV's
ELECTROHOME
HITACHI
ZENITH
R.C.A.
(Console and Portable)
LARGE SELECTION OF
1974 MODELS ON DISPLAY
KENT'S LTD.
742 FORT 383-7104

HITACHI 1973 21" PORTABLE colour TV. Excellent condition, must sell. Save $200. Sell for $475. Sansui 210 amplifier new, $125, BSR 510 turntable, $60, or together, $150. Call 386-1144 8 a.m. to 4 p.m. or view at 3673-Saanich Rd.

TV RENTALS
From $7.00 PER MONTH
A reliable rental service
MAIS FURNITURE
1821 Cook St. 385-2435

1973 JOHNSON 223 CB RADIO, $250 or best offer. Ratheon CB 5 channel radio, 110 volt or 12 volt includes mobile antenna. $60. 478-8262.

RECONDITIONED BLACK AND white TVs with 3-month guarantee, from $50. City Centre TV, 3970 Shelbourne, 477-6971. Next to K-Mart in the Mall.

COMPLETE REPAIR FACILITIES for all types of stereos at our new address.
NO. 4 — 2325 GOV'T
CORONA STEREO 388-5311

HEADQUARTERS FOR CITIZEN band radios (C.B.) warehouse sales. Macdonald Furniture Mart, Pandora and Broad. 383-1171.

DOKORDER STEREO TAPE deck, sound on sound, echo, bias control, excellent sound quality. $400. 388-5674.

FISHER 4 CHANNEL RECEIVERS in stock now. Top value.
ATLAS STEREO AND TV
763 Fort 385-2712

HAVE PURCHASED SIMPSONS-Sears Silvertone color TV, selling 19" AGS color portable TV, good working order, $125, 598-1566.

MOVING. MUST SELL BRAND new 20" Electrohome colour TV. Full warranty. Phone 386-2311 or 384-6031 evenings.

HAVE PURCHASED SIMPSONS-Sears Silvertone Color TV, selling 23" Black and White console, good condition, $55, 656-5020.

SONY STEREO TAPE RECORDER TC-200 and tapes, $140. Portable Seabreeze Stereo with Speakers, record cabinet, $50. 386-1629.

FLEETWOOD COMBINATION TV stereo radio, excellent working condition and appearance. Best offer. 479-2280.

26" VIKING COLOR TV, GOOD working order, $275. 384-7243 after 4 p.m.

ELECTRON TV
Sales and Qualified Service
100 W. BURNSIDE 383-5432

STEREO SANSUI FM AMPLIFIER, Dual 1214 Noresco speakers. Good deal $450. 1—225 Quebec.

ELECTROHOME STEREO, EXcellent condition. Cost $800, sell for $300. 384-5145.

22" CABINET TV, CAPCHART. Perfect working order. $40. Phone 383-5185.

RCA VISTA COLOUR TV, 23" 3 years old, $275. 386-1629.

SONY 1800 SPEAKER SYSTEM, $175 or near offer. 382-4450.

6-MONTH-OLD 19" ADMIRAL color TV, $325. 479-1154.

99 GROCERIES, MEAT AND PRODUCE

Shop at the
WAREHOUSE
3 big Food Stores: 3475 Quadra, 47 Songhees, 877 Goldstream. Open effective Langford Store Sunday 12 noon-6 p.m., Mon., Tues., Wed. at all stores. Open to the public daily 9 a.m. to 9 p.m. Open Saturdays 'til 6 p.m.
Fresh dug local No. 1 new potatoes, 5 lbs. 49c, No. 1 fancy Carrots, 3 lbs. 29c, Mom's Margarine, 3 lbs. 59c with $5.00 order or over. Fresh lean Pork Butt Roast, 89c lb., Frying chicken, cut up, Tray pak, 59c lb., Royal Jelly powders, all flavors, 10 pkgs. 79c, Swing orange crystals, 5 pkgs. 67c, Wilson's whole green Asparagus style Beans, 3 14-oz. tins 79c, Squirrel peanut butter, giant 32-oz. jar 99c, Wilson fresh frozen green peas, new crop, 2-lb. bag 59c.

ALBERTA MEAT MARKET
ORDER YOUR FREEZER
SUPPLIES NOW!
before prices go up again.
Boneless Delmonico Steaks 5 to 6 oz., ea. 69c
Pork Chops (end cuts) $1.19 lb.
811 Cook 383-3012

FREEZER ORDER SAVINGS
Red Brand Beef — Grade A, side cut, wrapped, quick frozen and delivered. Easy terms to suit you. Closed Sunday.
JIM'S LOW COST
284 Belmont Road 478-3424

TOP QUALITY, LOW PRICE
Red Brand Beef, side cut, wrapped, quick frozen.
Super Low Cost Market
899 Esquimalt Rd. 382-8196

SAVE MONEY AT HARVEY'S
Whole Utility Fryers .69c lb.
Sides of Pork .88c lb.
2709 QUADRA 383-2031

FOUR WINDS FRUIT FARM 759 Haliburton Rd., green and yellow beans, potatoes and carrots. 658-8305.

FIRBANK FARM
1180 ROYAL OAK AVE.
Fresh Eggs and Vegetables

WILLIAMS QUALITY MEATS
Local Lamb Sides $19.95
795 Fort 384-1613

RIPE GREENHOUSE TOMATOES, apply 1424 Edgeware Rd.

VICTORIA PLUMS FOR SALE
383-8732

100 MISCELLANEOUS FOR SALE

VILAS BEDROOM SUITE; SOLID maple trestle table and chairs; 17 gold freezer top fridge; self-clean gold stove; maple stereo; desk and chair; girls' white bedroom suite; washer; dryer; boys' knit pants and shirts; girls' dresses, some never worn; luggage; bedspreads; records; Encyclopedia Brittanica; World Books; miscellaneous clothes; household items. 658-8769.

GIRL'S BIKE HUSTLER, $25. Gold 9x12 rug, like new, other rugs, hall runner. Sewing machine cabinet. 39" metal bed, new mattress. Metal desk, chair. 385-7177, 901 Delwood Rd.

FLORAL CHESTERFIELD, $250; 5-piece Mahogany Bedroom Suite, $250; Brown Lazy Boy, $40; Upholstered Swivel Rocker, $65; 2 roll-away cots; 2 floral bedspreads. 477-4108.

DEEP FREEZE, 17 CU. FT., 2 years old, excellent condition, $175 firm. Two double mattresses, table, crocks—2 and 5 gallons, large chest. 349 Sylvia Street.

GARAGE SALE, AUG. 11, SATURday. Clothing, toys, household items, knick-knacks. 349 Sylvia Street.

100 MISCELLANEOUS FOR SALE

Under The Yellow Sign
USED
Easy chairs, from $9.95
Hollywood beds, 39", from $39.95
Loveseat $49.95
Floral 2-pce. chester suite $149.95
Cogswell rockers, from $19.95
Painted buffet $19.95
Stacking chairs, 4 only, each $9.95
Night table $9.95
Odd beds, from $9.95
Floor lamps, from $9.95
Daybed, naugahyde $69.95
3-Pce. sectional suite $59.95
Green carpet, 12x16 $159.95
Kidney coffee table $19.95
Electric heater $39.95
NEW
2-Pce. chester suites, from $159.95
3-Pce. bed suites, from $139.95
Occasional tables, from $10.95
Bookcases, from $24.95
2-Pce. Colonial davenport $179.95
FREE DELIVERY
WE BUY USED FURNITURE
Bargain Annex
753 VIEW ST.
Division of Standard Furniture
382-5111

BUY-RITE
Bargain Basement
August Sale Days
Bedding By
RESTONIC
—Highly Rated By Consumer reports May issue, 1973
Twin size mattress and box spring. 315 coil unit. Buy-Rite every day Bargain Price— $69.90 set
BUY-RITE NOW! $61.99 set
Double size same as above Bargain Price— $79.90 set
BUY-RITE NOW! $72.99 set
¾ size mattress and box spring. Quilted. 375 coil unit Buy-Rite every day bargain price $99.90 set
BUY-RITE NOW! $89.99 set
Double size same as above
Queen size mattress and box spring. Quilted. Rayon ticking. 375 coil unit.
Buy-Rite every day bargain price $159.90 set
BUY-RITE NOW! $139.90 set
Top of the line 'luxury Orthotonic' with 'marvelous middle'. 624 coil matched set.
BUY-RITE NOW! $199.00 set
New hours from July 28-Sept. 8 only! Monday to Thursday 9 to 5:30 p.m. Friday 9:00 a.m. to 9:00 p.m. Closed on Saturday
BUY-RITE FURNITURE LTD.
704 View 385-4744

CARPET TREND
DEVALUES
CARPET PRICES
White carpet sales are at their lowest, in the heat of the summer — get your Best Deal at Carpet Trend on installed broadloom, area rugs remnant, roll-ends, stair runners, indoor-outdoor, grass carpet, styles from A to Z.
SHAGS! SHAGS! SHAGS! SHAGS!
We Install!
CARPET TREND
Skinner and Bay — Vic. West
386-7501

Large demolition sale at B.C. Forest Products Point Ellice Division, 1 block north of Bay Street Bridge. Every day, 8 a.m.-9 p.m. except Sunday. Timbers 4x4, 6x6, 8x8, 10x10, 12x12. Sheet metal roofing. Pipe 1 inch to 8 inch; fence material; plywood. You name it, it is likely there. Old Country Rentals.

XXXXXXXXXXXXXXXXXXXX
EATON'S
WAREHOUSE
STORE
749 VIEW ST.
Remember You Can Budget Charge Through Our Customer's Accounts Office, 3rd Floor
XXXXXXXXXXXXXXXXXX

HASTINGS
382-6811
6 ONLY — UNDER 24" RECONditioned ranges. $59.95. 3 month warranty. See us for good used washers, dryers, refrigerators and ranges.
2100 DOUGLAS

NEW and USED
Furniture Specials
IN OUR
BARGAIN BASEMENT
Royal Furniture
AND APPLIANCES
733 Johnson 388-9021

RUGS LOOK "NEW." IT'S SO easy with RUG-MATE stain removing rug shampoo. Rent electric shampooer for $1.00, plus materials. Also Hero Airless spray units, sales and rentals. Clark and Pattison, 760 Bay St. See our ad under Painters for other supplies.

SPECIAL
WILKINSON SWORD SHEARS
Long handle flat cutting
Reg. $21.95 SALE $17.95
Ladies size reg. $11.95 Sale $9.95
Men's size reg. $14.95 Sale $11.75
VIC. LAWNMOWER HOSPITAL
834 Johnson 386-8338

AUTOMATIC TELEPHONE ANSwering machine, 24-hour operation. Lease as low as $13 per month. R. and T. Business Systems, 384-0145, Victoria, 758-9195 Nanaimo.

HAVE PURCHASED SIMPSONS-Sears Coldspot fridge, selling Viking 16 cu. ft. fridge, working order, $70 or best offer. 478-6995.

100 MISCELLANEOUS FOR SALE

MAIS
1821 COOK
385-2435
USED
30" de luxe Moffat range, clean and in excellent condition. $ 89.95
French Provincial chesterfield suite $ 49.95
3-Pc. component stereo set with 8-track player, AM-FM radio and headphone $ 39.95
23" console TV $ 49.95
Console color TV, new picture tube, 1-year warranty $249.95
SEE US BEFORE YOU BUY
2-pc. chesterfield suites, Colonial, $399.00; Spanish, $499.00; others, $119.00 to $339.00; hide-a-beds, $199.00; swivel rockers, $119.00; Duncan Phyfe extension dining table and 6 chairs, $337.50; round rock maple table and 6 chairs, $307.50; china cabinets, $47.50 to $199.00; buffets, $39.00 to $169.00; secretaire desk, $179.00; tea wagon, $139.00; cedar chest, $59.00; 9'x10'6" Wilton rug, $95.00; 9x12 rugs, $66.00 to $149.00; chests of drawers, $16.50 to $49.00; dressers, $29.50 to $95.00; twin beds, $189.00; 3-pc. bedroom suites, $149.00 to $329.00; console stereo, $119.00; Hoover washer-spin dry, $99.00; refrigerators, $29.00 to $119.00; 5-pc. kitchen dinette sets, $39.50 to $74.50; and many more items. Come in and look around. USE YOUR CHARGEX.
PANDORA FURNITURE LTD.
New and Used Furniture
1050 Pandora Ave.
383-6319

Mel's BARGAINS
Patio tea wagon $ 9.50
Barbecue $12.50
Golf Cart $15.00
Cogswell Rocker $24.50
Kitchen Buffet $29.50
Girls bicycle $29.50
CLOSED MONDAYS
Across from Warehouse Foods
3460 Quadra 384-3152

CLOSING OUT SALE
10 per cent - 50 per cent off all unclaimed new and used stock. Stereos, radios, tools, rifles, musical instruments, guitars, 10-speed bikes, cameras, leather goods, household appliances, jewellery, TVS and much more. Act now while selection at its best.
BILL SCOTT'S
UNIVERSAL PAWNBROKING
584 JOHNSON 383-9512

PRICES
Lock & Safe Ltd.
Call 384-6221
847 FORT STREET (AT QUADRA)

GARAGE SALE. CRIB, HIGH chair, stroller, carriage, plus other baby items. Movie camera, editor, TV, various size tires and rims, two formal length dresses, size 16, 1963 Mercury Monterey, plus many other household items. 478-1179, 555 Phelps Ave.

MOVING, MUST SELL SEVERAL all wool carpets, runner 9'x3' and matching 5'x3', French Wilton, 3 British India, turquoise 5'x3' and genuine Chinese 9'x12' blue. All real quality at bargain prices. Also other miscellaneous and Revere ware items. 386-9365 evenings.

USED BUILDING MATERIAL, pick and pack, $15 per pickup or car trailer load. Bring your own tools. B.C.F.P. Point Ellis Division, Turner and David St. One block north of Bay Street Bridge. Old Country Rentals.

VICTORIA CASH REGISTER CO.
Sales—Service—Supplies
650 West Burnside Road
383-2512
Savings on used and reconditioned NCR Cash Registers

ABC ELECTRIC
New and rebuilt major and portable appliances, vacuums, etc. all guaranteed. We also buy used appliances. 831 Yates, 382-7221.

LAWNMOWERS
Reconditioned reels, rotories and handmowers from $12
30 day warranty.
VIC. LAWNMOWER HOSPITAL
834 Johnson 386-8338

HAVE A HOLIDAY
Every day with a Moffat dishwasher, priced from $319
BUTLER BROTHERS
1720 Douglas 383-6911
(ACROSS FROM THE BAY)

WANTED FOR PRIVATE COLlection, old phonograph records. Piano and opera. Period before 1930. Phone collect 112-886-2513 or write R. E. Hammond, Gibsons, B.C.

HOSPITAL BEDS, BEDDING, tables, miscellaneous, nursing home equipment, gas stoves, gas water heaters, etc. On sale at 338 Foul Bay Road, Monday, August 6 3-7 p.m.

COLLECTION OF BEAUTIFUL perfect stamps, of most issued animals and plants of the Commonwealth countries, and Germany, etc. Reasonably priced. 383-4213.

CORNER CHINA CABINET, dark walnut, new condition, $125. 2 new hand crocheted bedspreads, twin bed size, white, pink trim, $300 pair. 478-4884.

FRENCH PROVINCIAL CHERRY fruitwood stereo, like new; naugahyde chesterfield suite, plus 2 matching chairs; floor polisher; dishes, new and antique. 592-2163.

ROSE COLORED LINED drapes; tufted bedspread; twin size mattress and spring; bedside lamps; ice chest; silver candlesticks. 477-2167.

MUST SELL, MOVING
Virtually new Speed Queen washer; dining set; kitchen set; dressers; beds; vanity; crib and much, much more. 1743 Newton Street.

EXERCISE BICYCLE, EXcellent condition, $50; man's navy blue Burbury Raincoat, size 40 tall, never been worn, $30. 592-6261.

YOUR OLD BINOCULARS ARE worth $15 minimum in trade on new ones. Trans-World Enterprises. 1817 Douglas, 385-1841.

BUTTERICK RACK AND PATterns, cash register with rolls, counters and shelves, for sale at 1305 Esquimalt Rd.

2 GOOD SINGLE BEDS, FLOOR polisher, $15 each. Carpet sweeper, $5. 478-2621, 386-9014.

5" GUTTER—EAVESTROUGHING
In Baked Enamel. We Install.
B.C. Aluminum. 479-3232

GARAGE SALE. TUESDAY, Wednesday, Thursday, 10 a.m.-4 p.m., 7-9. 2144 Allenby. 592-4118.

CHILDREN'S SAND BOXES, 4'x4'x8" with sand, $14. Delivered. 383-0047.

CEDAR BARK INDIAN BASKET, $75; 16' Cedar canoe, $50. 382-7826 or 382-6306.

CAR BED, $8; DRESSER, $18; changing table, $11. Disposable bottle set, used once, $4. 383-7602.

PRICE'S KEY SHOP
Safes, Locks, Keys
847 Fort 384-6321

MOVING FROM APARTMENT, must sell everything, goods, furniture and antiques. 382-7316.

¾ BED, SPRING AND mattress; 6-piece kitchen suite. 382-7964.

42 CANDY VENDING MACHINES, make best offer. 656-2992.

LARGE OLDER FRIDGE, EXcellent condition. $35. 385-4824.

WHEELCHAIR, GOOD WORKING condition, $100. Phone 382-3911.

PLATE GLASS MIRROR, 43X73 inches, $60. 477-2833.

ELECTRIC HOT WATER TANK, $30. Phone 386-6436.

13' HOUSE TRAILER, $750. 385-8590.

100 MISCELLANEOUS FOR SALE

30% OFF DEMO
SEWING MACHINES
—At least a 20-year parts guarantee plus 1 to 2 years free service and free sewing lessons on all these machines.
Elna Zig-Zag Lotus "25" Reg. $299, Special $209. White SS Portable, Reg. $149, Special $104. International Deluxe Zig-Zag. Reg. $225, Special $157. Universal Automatic Deluxe Reg. $369, Special $259. Morse Open-Arm Deluxe Zig-Zag. Reg. $389, Special $272. White Deluxe Zig-Zag Model 951. Reg. $238, Special $167. Elna Model "35" Lotus. Regular $329. Special $230. At least 10 more different models to choose from. No down payment required. Terms as low as $5 per month.
Used Machines
Domestic Deluxe Zig-Zag with Cabinet. $149 Full Price, $6 per month. International Zig-Zag Deluxe Special $99. Singer Treadle, only $22.50. Singer Portable Electric $59.
All our used machines have a one year guarantee parts and labor.
Independant Buyers Discount Service
904 Esquimalt Rd. 383-1780
Open 10 a.m.-6 p.m. Daily
Til 9 p.m. Friday

THE TRADERS
WAREHOUSE
GOOD USED TRADE-INS
—24" and 30" electric ranges, from $19.95
—Good selection of refrigerators, from $29.95
—2-pc. chesterfield suites, from $19.95
—Coffee table set 3-pc. $29.95
—3-pc. bedroom suite, like new $99.95
—Coal and wood and electric combination range $39.95
—As new Colonial Sofa and two chairs $149.95
—As new 6-pc. Colonial dining-room suite $149.95
—Reconditioned 19" portable TVs $89.95
—Reconditioned console TVs, as low as $59.95
—Reconditioned color TV $249
—Brown hide-a-bed $119.95
—Portable electric Singer sewing machine $49.95
Warehouse Open 'Til 5 p.m.
715 FINLAYSON 388-6264

BETTER - BUY
Furniture — TVs
Appliances—Stereos
SMART SHOPPERS
"BUY BETTER" at
BETTER-BUY
HOME FURNISHINGS LTD.
779 PANDORA 385-1383
OPEN DAILY
9 am to 10 pm
SATURDAY TILL 5

DEMOLITION SALE
Used red bricks, copper pipe, colored plumbing, windows, doors, electric hot water tank, oil furnace, 100 amp breaker box, used lumber: 2x4's, 2x6's, 2x10's, 4x12's, 6x8's, miscellaneous. Apply 340 Michigan, Ocean Cement Plant on Wharf Street, or 749 McClure. 8 a.m.-5 p.m.

TEAK WOOD TABLE AND 4 chairs, like new, $125. Inglis manual washer, purchased this year, $125. Firebox, firescreen, and irons, black wrought iron, $50. Bathroom Johnny pole, almost new, $20. Hand lawn mower, good condition, $15. Owner moving. 592-6559 between 9-5 p.m.

10X41 MOBILE HOME, $5195. 1969 650 BSA Chopper $950. 1952 ¾-ton Chev panel $352. 1 pair of Chev wheel adaptors for Volkswagen $20. 120 Bass accordion $285. Weider barbell set $30. Zenith 18" black and white TV, $10. Akai component stereo system, $850. value $1400. 479-3938 or 388-6151.

VIKING ELECTRIC RANGE, 30", window oven. Viking wringer washer with pump and timer. Arborite breakfast table, red, 2 chairs. Arborite kitchen table, blue, with leave, 4 chairs. 9x12 carpet. Above items A-1 condition. Offers invited. 68 Howe St. 386-9352.

MOVING FROM APARTMENT. Must sell French Kirakah runner, 9x3 with matching mat, 5x3, as new, $70. 3 British India rugs, 5x3, turquoise, single, $40, and three $90. Also genuine Chinese Tiensine 9x12 blue floral boarder and centre, $600. 386-9365 evenings.

CUSTOM MADE TO MEASURE
Rustic solid wood coffee, end tables, room dividers, fireplace chests, etc. Choice of stain, finish.
The Shipwreck Shop
384-4521
720 Yates (in the Mall)
Drop in

USED BUILDING MATERIAL, pick and pack, $15 per pickup or car trailer load. Bring your own tools. B.C.F.P. Point Ellis Division, Turner and David St. One block north of Bay Street Bridge. Old Country Rentals.

'59 ZEPHYR AUTOMATIC, TESTed till March '74, $295 or nearest offer; camp stove, $7.50; gas lamp, $5; service station battery tester, $75; Iosol heater, $10; electric motor, $5; typewriter, $15; pressure gauge, $5; Normande stereo, $195. 382-0356.

HAVE PURCHASED SIMPSONS-Sears Coldspot fridge and Kenmore range, selling 30" electric range and white manual defrost fridge, 10 cu. ft. Both in working condition, $50 for both or offers, 477-3635.

USED BUILDING MATERIAL, pick and pack, $15 per pickup or car trailer load. Bring your own tools. B.C.F.P. Point Ellis Division, Turner and David ST. One block north of Bay Street Bridge. Old Country Rentals.

MOVING, MUST SELL, 10-SPEED Raleigh Peuguot $80. Reel to reel tape deck, amplifier, blank tapes, chesterfield, chair, table and chairs, lamps, clothes, free kitten. 477-2504.

PERSONALIZED NAME PINS—stamped or engraved—in a variety of colours. Quick service from Industrial Plastics Ltd., 2105 Douglas. 386-1477.

MESH PLAYPEN $12, CAR BED $10, buggy $20, jolly jumper $3, changer $15. Double bed with mattress and radio headboard, $50. 642-3858.

ELECTROLUX FLOOR AND RUG conditioner with 4 sets brushes, 2 sets pads, wax remover, polish, shampoo. Original condition. 656-2516, 8-9 a.m., 5-6:30 p.m.

VICTORIAN SECRETARY, OIL paintings, antiques, old prints, wide selection of miscellaneous country curios and collectables. Klee-Wyck Cabin, 5269 Sooke Rd.

COLEMAN LANTERN, CARTOP carriers, green 9' by 12' British India rug. Full Scout and Guide uniforms. 598-2510.

MAHOGANY DRESSER, $75; apt. fridge, $75; double maple bedstead, $20; maple dinette, needs refinishing, $40; 385-0968.

GARAGE SALE, 616 MOSS ST. Dresser, bed, sewing machine, bookcase, etc. 2 older cars, good running condition, reasonable.

ROCK SHOP
850 Tolmie, Tues. to Sat.

DARK WALNUT DINING ROOM suite, buffet and table with leaves, 6 chairs. $350. Hoover spin dry washer, $75. 477-6244, anytime.

NEW SINGER GOLDEN TOUCH and Sew portable, perfect condition, $395 or best offer, owner moving, No. 3—153 Menzies.

HAVE PURCHASED SIMPSONS-Sears Kenmore washer, selling Viking wringer washer, very good condition, $50, 385-6697.

HAVE PURCHASED SIMPSONS-Sears Kenmore automatic Zig Zag, selling portable Peidmont, $30, 477-4815.

PORTABLE VAC-CLEANER. Hi-fi. Lamps. Chairs and miscellaneous. 383-6361.

100 MISCELLANEOUS FOR SALE

HOMELITE—LOMBARD
McCULLOCH CHAIN SAWS
SALES—SERVICE—PARTS
Saws priced from $119.95 up
VIC. LAWNMOWER HOSPITAL
386-8338 834 Johnson

LARGE MOFFAT FROST FREE fridge, chesterfield and dinette suite, coffee table and drapes. Other household items. 386-9259, 4-10 p.m. No Sunday calls please.

CLEARING ALL USED MACHINES.
REDUCED IN PRICE.
TYPE 'N WRITE SHOP
Everything for typing or writing.
744 Johnson 383-3112

WARDROBE, BEAUTIFUL WOOD finish, 6'x4'x2', $50. RCA Vista colour TV 23", 3 years old, $275. 386-1629.

CHESTERFIELD, $200. BED, $70. TV, $40. Table, stereo, lamp, bookshelf, step ladder, night tables, Playtex nurser. 383-1553.

CLOSED-IN OAK CABINETS, 36" width x 72" length x 32" height. Ideal for shelves and workbenches. 592-6851; 592-2573.

EXTRA LARGE POLAR BEAR rug, head mounted, red border, best offer over $1,000. 383-7714, 386-1571.

MOVING. COMPLETE HOUSEhold from new appliances to kitchen utensils, also child's and adult's bikes plus 1963 Pontiac. 383-9701.

GENERAL ELECTRIC VACUUM cleaner for sale with all attachments. $75 or best offer. 6 months old. 386-3892.

MEN: HAIRPIECES SO NATUral you cannot tell you are bald. Reasonable. Private. 382-9514.

2 MATCHING ORIENTAL RUGS, perfect condition, each 6'6"x4'6", $30 each. 385-5885.

7½ GAUGE LIVE STEAM LOCOmotive and caboose. Solid brass steamboat whistle. 592-7058.

ELECTROHOME TV, ALUMINUM paint, lawn mower, panelling, 477-8543 after 6.

7½ H.P. JOHNSON OUTBOARD, 8x28' cabana for mobile home. 478-5632.

CHESTERBED AND CHAIR. Reasonable price. Picture window with frame, 6x4'. 477-2544.

G.E. STOVE AND FRIDGE, harvest gold, like new, $300. 477-2103.

FR

150 CARS FOR SALE

INVEST

Your Transportation DOLLARS Wisely AT

GARDEN CITY AUTO

All Cars and Trucks Retailed over $500 Carry a

7-DAY

Written "MONEY-BACK" GUARANTEE

WAGONS! VANS! CAMPERS!

66 FALCON Wagon
67 PONTIAC Wagon
71 FORD LTD (air)
71 FORD LTD
71 OLDS Vista Cruiser
72 OLDS CUSTOM Cruiser, Air
70 CHRYSLER Town & Country, Air
69 RANCHERO

ALL ABOVE VEHICLES FULLY EQUIPPED

72 CHEVY Van
71 V.W. Bus
71 FORD Camper Econoline
71 FORD 4x4
72 V.W. Camper

PLUS

a Fine Selection Of

—Performance Cars
—Luxury Cars
—Compact Cars

GARDEN CITY AUTO

PHONE 382-9111
2978 DOUGLAS

OPEN 9-10

Dlr. Licence No. D-3688

Wille Motors

71 PLYMOUTH 9-Pass. wgn. $3995
70 FORD ½-ton Canopy $2795
69 'CUDA Fastback $2495
69 MUSTANG Cobra Jet $2695
69 FURY III 2-dr. HT. $2195
68 GTX 440 auto. $2395
68 GTX 440 auto. $1895
68 MUSTANG Convertible $1895
68 DART GT 4 speed $1695
66 CALIENTE convertible $1295
66 IMPALA SS 396 $995
65 DODGE van, auto. $1395
64 POLARA 2-Dr HT. $1095

Motor Dealers Licence No. D-3309
3240 DOUGLAS 382-2313

RARE MODEL

'63 FAIRLANE SQUIRE, 9-PASSENGER station wagon, V-8 automatic $795. '60 Volkswagen, $295. And many more cheaper tested cars. Joe Fletcher Car Sales 1640 Cedar Hill X Rd. DL 3642. 477-9166.

1963 MERCURY, V8, AUTOMATIC, power steering, power brakes, good rubber, new brakes. $300. 478-2189.

1970 PONTIAC 2 PLUS 2 CONVERTIBLE, 350 V8, PS, PB, PW, radio, clock, belted tires, best offer. 598-3723, 592-1712.

$175—'58 CHEV STATION WAGON, 6, city tested, new battery, new tires, 2 spares apply after 4, suite G-352 Gorge Rd.

'60 VOLKS, IN VERY GOOD CONDITION, with many extras. Offers. 382-6579, 382-1394 after 5 p.m.

72 VEGA KAMBACK, 4-BARREL, 24,000 miles. Asking $2795 or offers. Call after 3 p.m. 746-7022 Duncan, ask for Mr. Dawes.

'67 CHARGER, 383, POWER steering, power brakes, positraction. Offers, or trade for MGB. 479-2844.

1973 DATSUN 510, 2-DOOR, radio, 3,000 miles. 384-7911.

PLIMLEY

SINCE 1893

BRAND NEW 1973 Austin Mini $2105

FULLY EQUIPPED

1972 DATSUN 510 station wagon, automatic. $2995
1972 CORTINA G.T. overhead cam, 4-cylinder engine, floor shift, bucket seats $2495
1972 DATSUN 1200 hardtop, low mileage, one owner $2395
1972 AUSTIN MARINA G.T. 1800 cc power unit, bucket seats, radial tires $2795
1970 DATSUN 1600 $1495
1969 VAUXHALL VIVA, new tires, excellent mechanical condition, clean, low mileage $1095
1966 SUNBEAM $ 795
1965 OLDSMOBILE $1295
1965 VAUXHALL station wagon $ 895
1964 OLDSMOBILE $ 695
1964 RAMBLER $ 595
1964 FALCON $ 395
1964 FORD hardtop $ 295
1963 FORD 4-door $ 500
1963 FORD wagon $ 695
1963 AUSTIN $ 545
1962 PONTIAC $ 545
1962 PLYMOUTH automatic transmission $ 495
961 PONTIAC wagon $ 295

Your British Car Centre
1010 YATES ST.
382-9121
OPEN TILL 9 P.M.
THOMAS PLIMLEY LTD.
DEALER LICENCE D1324

HORWOOD MAZDA

MAZDA Pickups ONLY $2795

73 DODGE Window van.
72 TOYOTA 1600 cpe.
72 MAZDA pickup
72 MAZDA rotary 100
71 FORD ranchwagon
71 PINTO 4-spd.
71 MAZDA pickup
71 TOYOTA Crown, auto.
71 TOYOTA 1600, auto.
70 TOYOTA MK IV Wgn. auto.
70 VALIANT, auto.
70 VICTOR S.L. 2000
69 MUSTANG, V-8
69 CAPRICE P.S., P.B.,
68 RIVIERA, loaded
68 BEAUMONT Convert.
68 CORTINA 4-spd.
68 CAMARO, loaded
67 CAPRICE 4-dr. Ht.
66 AMBASSADOR A.T.
65 ACADIAN HT.
64 VALIANT Wgn., auto.
63 MERC. auto.
63 PONTIAC, auto.
62 FALCON, tested
61 VOLKSWAGEN

HORWOOD MAZDA

385-1451

Johnson and Blanshard
DEALERS LIC. D-1207

FOR SALE CONVERTIBLE 1965 Ford Galaxie 500, V-8 automatic, $695 or cash offers. Terms can be arranged for reliable party. Call Diane, at 383-7712 or 383-1780.

'65 VALIANT SIGNET, 2-DOOR hardtop, 273 3-speed auto., bucket seats, mags, tape deck. Super clean, cherry condition. $1395. Must to see. 656-4385, after 6 p.m.

1970 2-DOOR 510 DATSUN. EXCELLENT condition. 32,000 miles. Radio, $1800 or offers. 386-9076 or 385-7223 after 5 p.m.

67 MUSTANG, 289, 4-SPEED. Good condition. $1500. Phone 478-4971.

FOR SALE, 1962 CHEV, 4-DOOR automatic, $150 or best offer. 385-0098.

1973 TYOTA CELICA, TRANS-Am radials, mags, 8,000 miles. Best offer. 477-6154.

1967 CORTINA 4-DOOR, RADIO, new tires, $650 or best offer. Phone 477-9709 after 6.

'63 RAMBLER AMERICAN, AUTOMATIC, 4-door, just tested, $395. 479-6458.

1955 CHEV., HEADERS, GEARS, 4-speed, mags. Perfect condition. $1350. 477-1664.

1964 FORD ECONOLINE, TESTED, $775. 477-4097.

McCALLUM

DATSUN VOLVO

McCALLUM
1101 Yates at Cook
386-6168

NEW 73 DATSUN 1200 SDN.

From $2475

DATSUN 610

SEDANS HARDTOPS WAGONS

72 Toyota 6 passenger Land Cruiser
72 Ford 3-4 Ranger V-8, loaded
72 Super Beetle
71 GMC 3/4-ton
72 Toyota Cpe., 4-spd., loaded
70 Datsun P.U.
69 Beaumont 4-dr. A.T.
68 Firebird
69 Datsun 4 dr., 4 speed, radio
68 Olds Delta 88, 2-dr. Ht.
70 Cortina 2-dr.

McCALLUM MOTORS LTD.

1836 Island Highway
Colwood Corners
478-5622

73 VOLVO STATION WAGON, 4 SPEED, RADIO. ONLY 1,800 MILES
'69 TOYOTA CROWN $1,695
'72 DATSUN WGN. $2,795
'71 FORD ¾ TON $3,595
'69 VW AUTO. $1,695
'68 FALCON V-8 AUTO. $1,895
'69 GALAXIE $1,895
'66 TRAVEL TRAILER $1,095
'72 RIDEAU 500 WGN. 6,500 MILES $4,495
'65 VAUXHALL 101 SUPER $ 695
71 DODGE COLT, 2 DOOR HARDTOP, 4 SPEED, RADIO.
'71 GMC CAMPER $4,895
71 VW FASTBACK FUEL-INJ. $2,495
'72 FORD XLT RANGER AND CANOPY $4,495
'67 INTERNATIONAL ¾ TON $1,895

PLUS Many More to Choose From

Bank Rate Finance
All Cars Tested

It Only Takes One Minute To Make A Good Deal At

McCallum Motors Ltd.
Dealer Licence D2129

1973 CAPRICE Townsman Wgn.

Fully equipped with V-8; power steering, and brakes; radio. This luxury wagon has only 5,000 miles.

Remember at METRO, all reasonable offers will be accepted.

METRO TOYOTA LTD.
624 Finlayson
386-3516 386-3517

PRIVATE, ORIGINAL OWNER 1970 Mercury Marquis Brougham. 4 door hardtop, mileage 15,400. Automatic, power steering and brakes. Radio, rear window defogger, deluxe upholstery. Can be seen at 2112 Pentland Rd., corner of Falkland, south Oak Bay, anytime. Open for offers.

1966 CYCLONE HARDTOP, 2-door, mag wheels rear, 4 gears ahead, radio, tape deck, all working order, needs $200 on motor. Open to offers. 384-1813, after 4 p.m.

'64 CORVETTE STINGRAY, 327-375 hp. Crane cam, 410 geared, new rubber and paint. Asking $4500. Phone 383-0683 after 5:30.

'66 VALIANT, 2 DOOR, HARDtop, 4 speed transmission, 273 4-barrel, $900. 598-2793.

CONVERTIBLE, '63 PONTIAC, very clean, new top and paint, 479-4172.

'65 CHEV IMPALA, POWER brakes, power steering, convertible, 327. $850. 598-3980.

1972 MAZDA 2-DOOR SEDAN, 21,000 miles. Best offer. 384-4708.

1962 VAUXHALL VICTOR S-W, (needs starter) $150, 656-1581.

1952 CHEV STATION WAGON. 477-5173.

'68 MERCEDES 200 DIESEL. $3200. 383-4250.

1961 WOLSELEY 15-60, TESTED till March '74. $250. 477-2348.

SUBURBAN

LINCOLN MERCURY

72 CAPRI 2000. Radio, Green $3295
71 DATSUN 4-door, radio, Red $1295
70 TOYOTA 4-door, blue $1795
73 ASTRE Hatchback. Gold $2850
70 MAVERICK GRABBER. Red $2395
67 FALCON Sport coupe. Black $1495
67 VALIANT, white $1295
66 RAMBLER 2-door hardtop $550
72 MONTEGO 4-door, green $3495
71 MARQUIS BROUGHAM, white $4295
71 METEOR 4-door, brown $2695
69 PONTIAC GRAND PARISIENNE 4-door. Blue $2495
69 PLYMOUTH 4-door, V-8 automatic, green $1995
68 DODGE 4-door, green $1695
68 BUICK 2-door hardtop, white $1995
67 OLDS 98, 4-door, loaded. Green $2195
69 CORTINA station wagon, automatic, radio. Green $1395
68 PONTIAC station wagon, V-8, automatic, radio. White $1995
67 DODGE MONACO station wagon, 9-passenger model $1995
64 COMET station wagon, 6-cylinder, automatic, radio. Yellow $999
64 PLYMOUTH station wagon, V-8, automatic, radio $695

SUBURBAN MOTORS

Dealer Licence D3360
3377 Douglas
Wide open 'til 10 p.m.
386-6131

Speedway

VOLKSWAGEN PORSCHE • AUDI

This is the Place to see and Drive the New

Audi Fox

73 TOYOTA WGN.
72 TOYOTA 2-DR.
72 PONTIAC GRAND PRIX
72 RIVIERA G.S.
72 LINCOLN MK IV
72 VW 7-PASS. BUS
72 VW BEETLE A.T.
71 OLDS CONVERT.
70 PONTIAC 2-DR. HT.
70 MERC. STN. WGN.
70 VOLVO 4-DR.
70 MAZDA WGN.
69 NOVA 2-DR.
69 VW WAGON
69 VW S.W. A.T.
69 MUSTANG CONVERT.
69 CHEVELLE 4-DR.
68 MUSTANG FASTBACK
68 MINI A.T.
68 ENVOY WGN.
67 CADILLAC SDN.
67 VALIANT 2-DR. A.T.
67 MINI
66 CHEV. 4-DOOR
66 VW WAGON
64 MERC. WAGON

ALSO Transportation Specials and a Good Selection of Campers

Speedway Motors Ltd.
911 Yates at Vancouver
Dealer Licence D—2188
385-2415

EMPRESS

PONTIAC BUICK LTD.

WE RUN A VERY SIMPLE BUSINESS

WE ARE SHORT OF USED CARS

You will benefit by trading now and get top allowance for your good clean trade.

Phone any of our courteous sales staff for more information!

72 Skylark 4 dr. $3795
68 Parisienne $1895
67 Pontiac wgn. $1595
65 Chev wgn. $995
71 Firenza $1395
72 Valiant $3295
72 Skylark H.T. $3995
68 Buick 4-dr. H.T. $2295
67 Wildcat 2-dr. H.T. $1995
72 Le Mans Sdn. $3695
71 Vega Hatchback $2295
71 Monte Carlo $3695
69 Chevelle $2195
69 Torino $2595
68 G.M.C. ½ ton $2195
67 Buick. One Owner $1895
70 Buick Custom $3295
62 Chev — transportation, tested $395

SPECIAL OF THE WEEK!

71 PONTIAC GTO Jet Black and in Immaculate Condition. $3395.

Customer Satisfaction is a Must in Our Business!

382-7121
2867 DOUGLAS AT TOPAZ
Open 9 'til 9
Sat. 9 'til 6
Dealer Licence D 3482

GEM Motor Sales

1973 LTD.
385-4311

72 GRAN TORINO $3595
71 DODGE CORONET $2595
70 DATSUN 1000 2-door $1295
68 CHEV. sedan $1695
68 DODGE Stn. wagon $1595
66 CHRYSLER WINDSOR $1495
67 FORD GALAXIE $1395

DROP OVER TO VICTORIA WEST AND SAVE!!

480 Esquimalt Rd.
Motor Dealer Licence D-2468

CELICA

1972 Toyota Celica ST, radio, stereo, tape deck. Radial ply tires. Only 17,000 miles. $2795. Consider trade. Cadboro Bay Service, 477-2102.

MUST SELL

1965 Mercury Monticlair 4-door sedan. V-8, 2-barrel. New paint. Vinyl roof. Power rear window. Radio. Heavy duty hitch. Tested till June '74. Good family car. Mr. Ruel, 384-6354 after 6 p.m.

1965 FORD ECONOLINE WINdow van, partially camperized, runs well. $950 or best offer. 478-2825 after 5:30.

'67 MUSTANG FASTBACK, 289 automatic, very good condition, $1695. Ron's Service, D-2419. 385-5854.

'64 CHEV $595 66 AUSTIN $595, Dir. licence No. D-3550. Victoria Jeep, Hillside at Rock Bay.

'67 FIREBIRD 326, AUTOMATIC, power steering, brakes. Will take small car as part. $1,795. 479-6558.

1963 PONTIAC LAURENTIAN, A-1 condition. For further information call 383-3579.

72 CAPRI, 200, 6600 MILES, $2900, 478-5824.

RED 1972 CELICA, EXCELLENT shape, after 5 p.m. 383-6998.

CONVERTIBLE, 1969 COUGAR XR7, $2200. Phone 382-6070.

1958 AUSTIN A-105, 6-CYLINDER, licensed and tested, $125. 382-0230.

BOLKSWAGEN DUNE BUGGY. $600. Phone 382-7017.

METRO

ALFA ROMEO SIDNEY

73 Nova 4-door Sdn. V-8, auto., full power
72 Mustang Mach I full power
72 Cortina 4 dr., 4 spd. Only 3,000 miles.
72 Toyota 1600 Sp. cpe., 4 spd. radio
72 Alfa Romeo Berlina
72 Chevelle Malibu, 4 dr. sdn., V-8, auto, full power, like new
72 Toyota Corona 4-dr., auto., radio. Two to choose from
71 Pinto 3 dr. Runabout, 4-spd.
71 Comet Coupe. V-8, P.S., heavy duty 3 spd.
68 Chev Bel Air 4 dr. sdn., V-8, auto., full power. Excellent family sdn.
68 Buick Wildcat 2 dr. Ht., Full power
67 Cougar, V-8 auto. Full power. Yellow with black vinyl roof
67 Impala 4 dr. Ht., V-8, auto. Full power
67 Ford Galaxie 500 Full power, buckets, console, 428 V-8.
66 Chevelle Malibu. 327 V-8, auto. full power.

AND

Many more premium units to choose from

TRUCKS

The best selection of late model ½ and ¾-ton trucks on the island.

"CHECK AND COMPARE"

72 Ford ¾ ton XLT. Full power and air.
73 Chev Sierra ¾ ton Custom Camper. V-8, auto. Full power, like new.
72 Ford F250 Explorer. V-8, auto., full power
72 Ford F250. 360 V-8, 4 spd.
72 Courier pickup and camper.
71 GMC ¾-ton, full power
70 Ford Ranchero Squire, V-8 auto., full power.
69 Ford F100. Big "6", 4-Spd.
69 Ford F250 Cab and chassis. V-8, auto., full power.
68 Fargo ¾-ton. V-8, auto and custom camper. Must be seen.

METRO'S Super Lot

2360 Beacon Ave.

Open Mon.-Fri. 'til 9 p.m.

Drive to Sidney AND SAVE!

656-4311
656-2821

Dealer Licence D4140

1966 RAMBLER CLASSIC 550 STATION wagon. $1000. Good shape. 592-7656 evenings.

1967 VOLKSWAGEN FASTBACK, in excellent condition. 656-3809, after 6 p.m.

'63 FORD RANCH WAGON, CITY tested, $400. 652-2102.

S&H TOYOTA

NEW 73 HILUX PICKUP $2845

(Automatic Available)

BRAND NEW 73 COROLLA $2325

50 GALLONS OF GAS FREE WITH EVERY NEW UNIT PURCHASED!

73 DODGE SWINGER, V-8, A.T., radio, P.S., P.B. Just like new, and only $3395
72 MAZDA RX 100, rotary 2-door sedan. 4-speed, radial tires.
72 CORTINA 2-DR. $1995
72 TOYOTA CROWN, P.S., P.B., AM-FM radio plus much more $3395
72 CORTINA 4-door $2195
71 DATSUN 2-door coupe, radio $1495
69 AUSTIN AMERICA $1195
68 PARISIENNE 4-DR. HT., V-8, A.T., P.S., P.B., radio. A-1 condition $1895
68 TOYOTA CORONA, 4-door sedan, automatic. Only 24,000 miles. $1695
67 FORD GALAXIE XL, 2-door hardtop. Bucket seats, console, full power, mag wheels. Immaculate. $1795
67 VAUXHALL VIVA S.L. $ 795
66 BEAUMONT $ 995
66 AUSTIN 850, A-1 $ 795
65 FORD GALAXIE 500 $ 895

TRANSPORTATION SPECIALS!!

64 DODGE $ 495
63 PONTIAC $ 395
63 CONSUL $395

SAUNDERS & HITCHMAN
2040 CADBORO BAY ROAD
AT FORT AND FOUL BAY
DEALER LICENCE D-3511
592-2471

DEPAPE

69 COMET SPORTS COUPE

V-8, 2-door hardtop, power steering, power brakes, radio, automatic, vinyl top, clean, very economical to run.

68 CHEVY II

2-Door post coupe, 6 cylinder, automatic, power steering, radio, economical to run.

67 SUNBEAM ROADSTER

4-Speed, radio, tonneau cover, all ready for summer fun.

66 BUICK SKYLARK

ONE OWNER, V-8, 2-door hardtop, power steering, power brakes, automatic, radio. Locally driven by lady, history is available.

72 T-BIRD

LANDAU, one owner, 6000 mi. P.S., P.B., P.W., air. Remainder of factory warranty. Absolutely beautiful.

72 CADILLAC

ELDORADO CONVERTIBLE A.T., P.S., P.B., P.W., air, P.T. Tilt and telescopic steering.

72 CADILLAC

ELDORATO COUPE. A.T., P.S., P.B., P.W., air. AM-FM stereo, loaded.

70 OLDSMOBILE

98 LUXURY SEDAN. A.T., P.S., P.B., P.W., air, P.T., AM-FM stereo, full luxury at its best.

69 LINCOLN

CONTINENTAL MARK III. One owner, A.T., P.S., P.B., P.W., air, stereo tape. Full equipped.

66 OLDSMOBILE

STARFIRE. A.T., P.S., P.B., P.W., radio, P.T.

67 BARRACUDA

One owner, A.T., V-8.

67 AUSTIN 1800

4-Door, 4-speed.

64 RAMBLER

STATION WAGON. 4-Door, standard, radio, very clean.

65 VALIANT

4-Door, slant 6, radio.

REMEMBER

If You Buy Before Seeing Us You May HAVE PAID TOO MUCH

DEPAPE MOTORS LTD.
847 Yates 384-8035
Dealers Licence D-3497

THREE POINT MOTORS

NEW DATSUN 510 2-Dr.

4-Speed With RADIO CONSOLE TACHOMETER UNDERSEAL

$2,845

67 CHEVROLET IMPALA 2-DR. HARDTOP (VINYL) AUTOMATIC, POWER STEERING, RADIO, 45,000 MILES $1,695
68 AUSTIN 1100 $1,495
68 SUNBEAM WAGON AUTOMATIC. IN TOP CONDITION! $1,795
69 VAUXHALL VIVA 90 SL AUTOMATIC. ONLY 26,000 MILES. VERY NICE! $1,495
69 SIMCA 4-DR. EXCELLENT CONDITION! $1,095
70 VOLKSWAGEN IN EXCELLENT SHAPE! $1,895
70 TOYOTA CORONA 4-DR. AUTOMATIC $2,495
69 DATSUN 1600 2 DOOR, LOW MILEAGE $1,695
71 DATSUN WAGON IMMACULATE $2,795
71 PINTO AUTOMATIC, RADIO $2,295
72 DATSUN 4 DOOR. VERY LOW MILEAGE $2,495
72 FORD COURIER PICKUP, NEW CONDITION, 6,000 MILES! $2,595
72 CHRYSLER NEWPORT. FULLY EQUIPPED. AIR CONDITIONING. BLUE WITH WHITE VINYL TOP. $4,995

When You Get Around To QUALITY Come Around To

THREE POINT MOTORS LTD.
2620 Government at Hillside
385-6737
Delaer Licence D3075

Palm Motors

ANNIVERSARY SPECIALS

63 Rambler $199
58 Austin $ 99
66 Dodge $749
67 Ford $819
64 Acadian $318
66 Cortina $379
65 Meteor $779
67 Rambler $687
63 Meteor $215

2936 DOUGLAS AT BURNSIDE
386-8385

PALM MOTORS LTD.
Dealers License No. D-2605

TOPS USED CARS

'60 FORD ½-ton $595
'66 PONTIAC 2-dr. H.T. $735
'64 KARMAN GHIA $845

Mofor Dealer Licence No. D-2063
1513 QUADRA 385-3721

POPULAR IMPORT

1972 Toyota Corona 1900 de luxe, 4-door, sedan, radio. Save $750 now. Capri Motors, 2644 Quadra St., Dealer Licence D-1394.

DUNE BUGGY $100 OR OFFERS. 1968 GMC pickpup with canopy. $2,000 or closest offer. Automatic. 478-5660.

'68 VOLKSWAGEN CONVERTIBLE, good condition. Offers. 592-7952.

MUST SELL '65 OLDS F-85, V-6, good condition, $600 or offers. 382-8043.

'71 DATSUN 1200 2-DOOR SEDAN, new radial tires. Excellent condition. 592-6069.

'70 DART SWINGER. ECHLIN dual point, 340, 4 speed. Best offer. 246-3994.

IMMACULATE 1971 CORTINA GT, 24,000 miles, A-1 running condition. $1795, or offers. 477-8213.

1971 GTO, 400 CU. IN., AUTO., P.B., P.S., low mileage. 748-1064 Duncan.

1967 PORSHE 912, EXCELLENT condition, $3,850. Phone 246-9163 Chemainus.

67 THUNDERBIRD, 4-DOOR LANdau, low mileage, immaculate condition. 382-1609 after 5.

1968 VOLVO 144-S EXCELLENT condition, radials, tach., Evenings 388-5306, Ken.

TESTED '65 SUNBEAM IMP, 4 cylinder standard, economical reliable. $575. 592-0453.

1963 CONSUL, $350
388-6302

1970 TOYOTA MARK II, HARD top, 4 speed, $1800. 382-2479.

'65 PLYMOUTH FURY, POWER steering. Good condition. 385-1804.

'71 DATSUN FASTBACK 1200, 4 speed, $1500 or offers. 382-5395.

'67 FORD $925. '63 CHEV 1 TON $1050. 383-1286.

'57 CHEV STATION WAGON, $100. 598-3445.

Brian Holley MOTORS LTD.

FIAT VOLVO

Why Buy Used?

73 FIAT 128

$2514 FULL PRICE WITH YOUR TRADE WORTH $700 OR DOWN PAYMENT OF $700

$1914

48 PAYMENTS OF

$51 Month

Plus tax and licence

AUG. MOTOR TREND Tested 15 of the most economical cars sold in North America.
FIAT 128 is No. 1
1.17c Per Mile
FUEL ECONOMY
34.821 M.P.G.
85.029 MILES ON A DOLLARS WORTH OF GAS!
Note: These test figures were using U.S. Gallon. IMPERIAL GALLON 20% more.

72 SUPER BEETLE

Clockwork Orange with black leatherette interior, German custom radio, whitewall tires. 17,000 miles, excellent condition.
REG. PRICE $2400
JOHN MILROY'S SPECIAL
$2188

70 VW CAMPER

Back to nature special. Blue with white leatherette buckets, Canadiana camper interior includes complete panelling, sink, dinette, tile floor, color coordinated drapes and upholstery. 4 brand new tires.
HAWKEYE'S PRICE
$2775

All Used Cars Price Tagged

3319 Douglas
384-1161
DEALER LICENCE D2785

CORTINA CAR CENTRE

Yates at Quadra

68 MG MIDGET $1195
69 Triumph Spitfire $1995
72 Volkswagen $2295
72 Cortina G.T. $2595
72 Pinto 3-Dr. $2595
70 Viva wgn. $1395
69 VW $1495
67 Viva $895
68 Vaux. Victor $995
71 V.W. $2095
71 Toyota Wgn. $1895

All Sold With 7-DAY MONEY-BACK GUARANTEE

DIVISION OF PETER POLLEN FORD SALES
1060 Yates
384-5555
DEALER LICENCE D1188

---

66 FORD GALAXIE 500 SEDAN, automatic, power steering, power brakes, 390 engine, AM-FM radio. Immaculate inside and out. 58,000 owner driven miles. Come see a bargain, offers? 383-6238.

'57 CHEV, CONVERTIBLE, GOOD body, paint, upholstery, 3-speed, stick, 600 miles on new crank, bearings, heads. 327 plus .060, Isky 280. $1200 or offers. 477-3696.

CUSTOMIZED DUNE BUGGY for sale. Orange metal-flake, detachable hardtop roof! Phone 328-0533 or see at 525 Head St., Esquimalt.

1967 FORD FAIRLANE, 2-DOOR hardtop, V8 automatic, all powered, radio, just tested. Any reasonable offer. 385-6555.

ARDUN POWERED '27 MODEL T roadster pickup, immaculate condition. Must be seen. No triflers. 384-8670.

1967 VW BUS, PARTIAL camper, good running condition, 2 new tires, tested, $1,000 or best offer, must sell. 642-3302.

'64 COMET STATION WAGON, 6 cylinder, very good condition, automatic, $800 or best offer. 386-9393.

63 ZEPHYR, TOP CONDITION throughout, $475 or best offer. 382-4179.

1958 METEOR SEDAN. NEW tires. Good motor. Tested. $165. 385-7460.

1967 COMET CALIENTE 2-DOOR hardtop, in very good shape, $1895. 478-6879.

62 STUDEBAKER LARK WAGON, V-8, tested to Jan. 1974, $100. 478-3249.

1964 PONTIAC STRATO CHIEF, $100, as is. 385-8589.

1964 VOLKSWAGEN. $550. 477-2864.

1965 VOLKSWAGEN SEDAN, $450. Phone 478-5460.

'59 FORD STATION WAGON, very good condition, $200. 592-9676.

150 CARS FOR SALE

METRO TOYOTA

NEW TOYOTAS

1200 – SEDAN $2325

1600 – SEDAN

CORONA

MK II SEDAN

HILUX P.U.

CELICA

"ESSO CAR" CLINIC

DIAGNOSTIC REPORT AVAILABLE ON ALL UNITS

73 Vega GT
73 Nova
73 Duster 340
73 XR7 Convert
73 Courier and camper
73 Vega wgn, A.T.
72 Le Mans Wgn.
72 Pinto A.T.
71 XR7 factory air
72 Mustang Convert
72 Dodge Demon
72 Cougar
71 Mustang Fastback
71 M.G.B.
71 Torino Wgn.
71 Pontiac Wgn.
71 Tempest Ht.
71 Torino Ht.
71 Mustang
70 Roadrunner
70 Mazda
70 Duster
69 Austin, Auto.
69 G.T.O.
69 Dart Swinger
69 Charger
69 Nova
69 Valiant A.T.
69 Nova sdn.
68 Olds. Htp.
68 Buick G. Sport
68 Chevelle
67 Cutlass Htp.
67 VW.
67 Mustang, 4-spd.
67 Comet
67 Impala S.S.
66 Galaxie Convt.
66 Rambler A.T.

OVER 200 Units To Choose From

CHECKED BY IMPERIAL ESSO CAR CLINIC

REMEMBER AT METRO ALL REASONABLE OFFERS WILL BE ACCEPTED.

100% FINANCING AVAILABLE.

OPEN 9 AM - 10 PM

Metro Toyota Ltd.

624 Finlayson

Dealer Licence D3515

386-3516

386-3517

METRO TOYOTA

150 CARS FOR SALE

CORNELL

O. K. USED CARS

DOMESTICS

72 NOVA 4-DR. 6, A.T.
72 CHEV. 4-DR. HT.
72 VEGA HATCHBACK
72 FORD GRAN TORINO
72 PONTIAC VENTURA
71 CHEVELLE 4-DR.
71 PINTO
71 MERC MONTEGO
71 VEGA STN. WGN.
70 CHEVELLE 9-PASS. WGN.
70 MAVERICK
70 CHEVELLE WGN.
69 MUSTANG COBRA
69 FIREBIRD
69 FORD XL
69 BEAUMONT WGN.
69 CAMARO S.S.
68 RAMBLER AMBASSADOR
68 CHRYSLER NEW YORKER
68 FORD GALAXIE
68 VALIANT 4-DR.
68 FORD STN. WGN.
68 NOVA 4-DR.
68 DELTA 88 HT.
68 CHEVELLE 4-DR.
68 CHEVELLE HT.
67 RAMBLER 770
67 FORD WGN.
67 FORD 4-DR. HT.
67 METEOR WGN.
67 OLDS CUTLASS HT.
66 CHEV WGN.
66 CHEVELLE HT.
65 PONTIAC HT.
65 CHRYSLER 4-DR.
65 CHRYSLER 4-DR.
65 OLDS HT.
65 ACADIAN 4-DR.

LUXURY

71 OLDS TORONADO
70 BUICK RIVIERA
69 CAD. EL DORADO
69 CAD. SEDAN DE VILLE

IMPORTS

72 CORTINA A.T
72 TOYOTA COROLLA
72 TOYOTA CORONA
71 DODGE COLT
71 TOYOTA CORONA 4-DR.
71 TOYOTA 4-DR. A.T.
70 VW WGN.
70 SIMCA WGN.
68 CORTINA G.T.

TRUCKS

70 CHEV ½-TON
73 CHEV 1-TON VAN
70 FORD ECONOLINE 1-TON
72 FORD 1-TON VAN
60 CHEV STEPVAN
69 DATSUN P.U. AND CANOPY
71 DATSUN P.U.
72 TOYOTA P.U.
71 IHC P.U. AND CANOPY
71 DASTUN P.U. AND BUCCANEER CAMPER

CORNELL

CHEV-OLDS

3050 DOUGLAS

Opp. Mayfair

385-5777 'til 9 p.m.

DEALER LICENCE D3497

'64 FORD FALCON STATION wagon, tested, good transportation, $250 or best offer. After 6 p.m. 656-1234.

'66 GRANDE PARISIENNE, 2-door hardtop, power equipped, bucket seats, console shift, $1175. 592-4455.

WAGON, 1967 PLYMOUTH BELvedere. Slant 6, automatic, radio. Very good condition. $1450. 592-7913.

'66 VALIANT 200 4-DOOR sedan. Big 6 cylinder, automatic, 1 owner. Good condition. $1100. 477-5652.

'65 COMET CALIENTE 289, 4-speed, 4-barrel, 4 new tires and paint. Asking $1000. Call Jim, 652-2006 after 6.

1968 FORD GALAXY 500, V-8 AUTOmatic, power steering, power brakes, excellent condition, 477-9298.

A BEAUTIFUL 1964 CORVAIR. Automatic. Padded dash. Radio. Rear speakers. A-1 condition. Only $750. Call 383-7638.

1967 CHEV SEDAN, V-8 AUTOmatic, $875, 478-2647.

'65 CHEV IMPALA CONVERTible, $600 or offers. 383-2448.

'61 544 VOLVO, GOOD CONDITION, $400 or best offer. 382-4924.

150 CARS FOR SALE

peter pollen ford

ALL SOLD WITH 7-DAY MONEY-BACK GUARANTEE

65 Mustang H.T. $1395
68 Camaro 4-Spd. $2195
71 Galaxie 2-Dr. Ht. $2795
67 Olds Cutlass $1395
66 Pontiac 2-Dr. Ht. $1395
72 Ford Custom Sdn. $3295
72 Pinto 2-Dr. At. $2595
70 Chev. Wgn. $2595
70 Chev. Sdn. $2095
69 Ford LTD Sdn. $2695
67 Mustang 2 plus 2, 4-spd. $1595
67 Meteor convert. $1895
64 Pontiac Wgn. $795
64 Valiant $795

TRUCKS

66 Merc ½ ton $1395
69 Dodge Van $1695
72 Econoline van $3195
68 Ford 1-ton $1895

BUY WITH CONFIDENCE FROM THE VALUE LEADER

PETER POLLEN FORD SALES LTD.

1060 YATES 384-1144

DEALER LICENCE D1188

AMC

Reg. Midgley's

AMERICAN MOTORS JEEP
736 CLOVERDALE AVE. 385-8756

GM SPECIALS!

67 PONTIAC GRAND PARISIENNE 2-door hardtop. Loaded. $1495

67 PONTIAC GRAND PARISIENNE 4-door hardtop, with air. $2395

73 OLDS CUTLASS 2-door hardtop. Like new $4495

72 VEGA KAMBACK WAGON $2695

REG MIDGLEY

MOTORS LTD.
736 Cloverdale Ave.
385-8756
D. Lic. 1132

1964 OLDS CUTLASS CONVERTible, excellent condition throughout. Chrome wheels and wide ovals, $1060 firm and worth it. 874 Royal Oak Ave. 479-3758.

1956 CHEV STATION WAGON, automatic, needs work. Offers. 385-3068.

'61 METEOR, 2 YEAR OLD motor, licensed, tested till Jan. 74. Closest offer to $200. 592-4118.

VOLKSWAGEN DUNE BUGGY. 390 cu. in. Automatic, power steering, 479-1583.

'65 OLDS CUTLASS SPORTS Coupe. Yellow. Powered. Immaculate. $795. 478-5377.

1970 DUSTER 340, AUTOMATIC. Mechanically sound. 383-2001. 868 Phoenix.

TAKE OVER PAYMENTS ON good repossessed cars. 382-3567

150 CARS FOR SALE

NATIONAL CHRYSLER Dodge Dodge Trucks DEPENDABLE USED CARS

NEW 73 DODGE COLT

2-door coupe with Chrysler's famous Mini-Hemi engine. Stock No. 3167.

$2389

NOT A RED CENT DOWN. $63 per month, tax and licence extra. Based on 48 months on approved credit.

BRAND NEW 73 DODGE DART Swinger Special

2-door hardtop. Stock No. 3430. Chrysler's famous slant 6, electronic voltage regulator, 3-speed transmission, torsion air suspension, Dodge exclusive electronic ignition. Cloth and vinyl interior.

$2917

NOT A RED CENT DOWN. $78 per month. Tax and licence extra Based on 48 months on approved credit.

BRAND NEW 73 DODGE Polara Special

2-dr. hardtop. Roman red, luxurious cloth and vinyl interior, 318 V-8, automatic transmission, (reg. fuel). Power steering, power disc brakes, electronic ignition and 15" safety rim wheels.

$3769

NOT A RED CENT DOWN. $99 per month. Tax and licence extra. Based on 48 months on approved credit.

BRAND NEW 73 D100 ½-Ton DODGE PICKUP

Stock No. 3365, long wheel base — 131", Dodge's famous slant 6 engine, electronic ignition, heavy-duty 10" clutch, spare tire and wheel, etc.

$3169

NOT A RED CENT DOWN. $84 per month. Tax and licence extra. Based on 48 months on approval of credit.

NO RED TAPE
100% FINANCING
NO PAYMENT 'TIL AUGUST '73

NATIONAL MOTORS (Victoria Ltd.)

Victoria's Most Trusted Name for 69 Years

819 Yates
384-8174

Dealer's License D2995

SEE OUR AD?

GARDEN CITY AUTO

WE ALSO TAKE MOTORCYCLES IN TRADE

382-9111

GOV'T ST. MOTORS LTD.

'71 Chev sedan, V-8 automatic, power steering, power brakes, ex-RCMP car, $1895. '70 Pontiac sedan, V-8 automatic, power steering, power brakes, ex-RCMP office car, $1669. '72 Datsun 1600 sedan, $1895. '65 Pontiac Parisienne 2-door hardtop, fully powered, $595. '64 Datsun sedan, $495. '64 Rambler, 6, standard, $295. '62 Pontiac hardtop, $225. '62 Mercury station wagon, $295. '57 Volkswagen, $245. 20 other cheaper cars to choose from. Government dealer bond no. 1691. 2538 Gov't. St., 385-5860.

1966 ACADIAN STATION WAGON, 283 automatic, good condition, extras, $950, call between 5 and 7 evenings 642-5610.

FOUR DOOR SEDAN, '66 FORD custom 500, automatic, clean good car. Call 598-3641.

67 CAMARO 350, 4-SPEED, BEST offer takes. 386-9060.

'69 PLYMOUTH FURY, CALL after 6, 385-8625.

1966 VOLKS VAN. '67 ENGINE. 479-2809.

1960 VAUXHALL SW, $200. 598-4632.

'59 CADILLAC COUPE-DE-VILLE, $450 or offers. 642-5497.

1960 PONTIAC HARDTOP, AS IS where is, offer, 478-2628.

1972 CORTINA 4 DOOR AUTOmatic. 382-3980.

FOR SALE: 1963 VOLKSWAGEN, in good condition, $450. 382-4719.

1960 FALCON, LOW MILEAGE, good transporation. 477-9487.

1970 VW GOOD CONDITION, 478-1375.

1969 ENVOY EPIC SL, EXcellent condition. $1250. 386-2095.

1971 VW WINDOW VAN. 27,000 miles. 383-3224.

'67 MUSTANG 4-SPEED, EXTRAS, offers or consider trade. 384-6666.

1965 WHITE CHEVELLE SUPERsport V-8, power brakes. 592-7436.

150 CARS FOR SALE

DOUGLAS VOLKSWAGEN PORSCHE AUDI

YOUR LARGEST VOLKSWAGEN DEALER ON THE ISLAND

PREMIUM USED UNITS

71 DATSUN 1600 pickup and canopy $2495
70 CHARGER. Automatic transmission, power steering, power brakes, radio $2895
68 VW DORPER Camper $3495
71 VW Bus, camper conversion $3895
63 JEEP Wagon 4-wheel drive. Mint condition $1495
57 WILLYS JEEP with canopy and 4-wheel drive $1295
72 GRAN TORINO 2-door Hardtop, Full power, low miles. $3995
72 DATSUN 240-Z, automatic transmission, radio $4595
73 CELICA ST 4-speed, radio $3695
69 MGB Roadster, 4-speed, radio $2095

Bank Finance Up to 60 months on approved credit.

DOUGLAS VOLKSWAGEN LTD.
DEALER LICENCE D-1595
3329 DOUGLAS ST.

Open 9 'til 9

388-5466

DRIVE WITH A SMILE TO

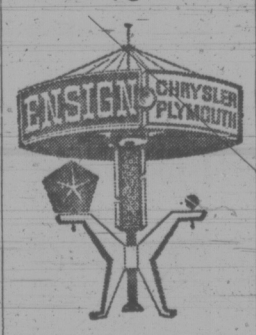

DOWNTOWN YATES AT COOK

See Our Full Page Ad Page 6 This Paper

ENSIGN Chrysler Plymouth Ltd.

Dealer Lic. D3013

DOWNTOWN YATES AT COOK
386-2411

Open Weekdays Till 9:00

1968 CHARGER, 383 AUTOMATIC transmission, power steering, power brakes, factory tape, rear window defogger, new paint in spring, 2 mags included, $2495, or reasonable offer, 478-4183 after 6.

1968 VOLKSWAGEN AND 1967 Mercury Comet 6 cylinder automatic. Offers. 382-4876.

'57 CHEV, TESTED, 327 4 BARrel, 3-speed floor shift. $250. 1831 Oak Bay Ave.

150 CARS FOR SALE

EXCEPTIONAL BUY
New 1972 Vauxhall Firenza from England. Guaranteed. Best offer by Tuesday. Capri Motors, 2644 Quadra St. Dealer Licence D-1394.

LOTS OF ROOM FOR CAMPING gear, '65 Dodge station wagon, V-8 automatic, power steering and brakes, roof rack, just tested, $600. 386-1037.

1967 CHEV-BELAIR, 283 V-8. EXceptionally clean family car. 1829 Penshurst Road (Gordon Head area.)

1964 FORD FAIRLANE, V-8 AUtomatic, only 52,000 miles. Tested. Excellent lady's car. $695. Cadboro Bay Service, 477-2102.

'65 FORD FALCON FUTURA, very good condition, under 49,000 miles, $1000. Phone 6:30-7:30 p.m. 382-4101.

1970 2-DOOR 510 DATSUN, EXcellent condition, 32,000 miles, radio, $1800 or offers. 386-9076 or 385-7223.

1964 ACADIAN SEDAN 6 AUTOmatic. Tested. Excellent condition. $550. 382-8670.

'72 TOYOTA CELICA, LOW MILEage, excellent condition. 592-0044, after 4 p.m.

'65 FORD CUSTOM 6-CYLINDER, automatic, just tested. Asking $650 or nearest offer. 385-0797.

1963 ACADIAN CONVERTIBLE, 6-cylinder, automatic, $600. 383-2510.

'66 FORD GALAXIE CONVERTible, $650 or nearest offer. Phone 384-0659.

COLLECTORS, 1955 OLDS, AS new, 24,000 miles. $1,500 or best offer. 658-5935.

65 FORD GALAXIE HARDTOP, 390 cu in. Automatic, power steering. 479-1583.

1966 LAND ROVER, LONG wheel base. Excellent condition. 642-3158.

151 FOREIGN IMPORT AND SPORTS CARS

73 LOTUS EUROPA

Twin cam engine, excellent cond. Special order. Blue metallic lacquer, oatmeal interior. Very fast yet 30 plus mpg economy.
BRIAN HOLLEY MOTORS LTD.
(D.L.2785) 3319 DOUGLAS
384-1161

72 DATSUN 240 Z

Immaculate cond. 12,000 miles. Red with white leatherette interior. 4-speed. Contact Guy Hawkins, BRIAN HOLLEY MOTORS, 3319 Douglas. 384-1161. D.L. 2785.

ONE OWNER
'68 Rover TC2000 4 door sedan, big motor, 4 speed. New radial X Tires, radio, city tested, excellent condition. 478-5821.

CLASSIC 1966 VANDEN PLAS Princess Rolls Royce, 4 litre sedan. Immaculate inside and out. Phone 592-4993. No triflers please.

68 FIAT 124 SPORTS CONVERTible, 5-speed, twin cam, tape, roll bar, new tires and wheels. Call Don Walker 743-5232.

ZODIAC, AUTOMATIC, REBUILT engine, new tires, very good condition all around, tested. Asking $525. 382-4179.

63 SUNBEAM ALPINE, 3 TOPS, overdrive, radials, 1600 c.c., $695. 478-2563.

'72 DATSUN 240Z
Offers. 592-7047 after 5 p.m. or 477-3997.

1965 MERCEDES 220 SE NEEDS some body and motor work. Open to offers. 383-5544 or 385-8122.

MUST SELL. 1966 MGB, EXcellent condition, $1395 or best offer. 656-1240.

1958 MGA. GOOD SHAPE. WIRE wheels. New top. $500 firm. 598-5634.

1965 RENAULT CARAVELLE hardtop convertible, good condition, $750. 656-5398.

1966 MGB ROADSTER, WIRES, Cibies, tonneau, $1450. 385-0772 after 5.

68 TRIUMPH GT 6, 30,000 MILES. Wire wheels, radio. Like new, $1,695. 386-8270.

'63 ZEPHYR, TOP CONDITION 382-4179.

1969 MGB, EXCELLENT SHAPE, leather upholstery, radio, $1950. 656-4888.

'69 TRIUMPH GT 6 PLUS, NEW radials. Fully equipped. Offers. Evenings: 598-2921.

69 TRIUMPH GT6 PLUS, 28,000 miles, value $2,400, just married, offers. 382-7760.

1970 CORVETTE PANEL TOP 350, 4-speed. 245-3183, Ladysmith.

1970 TR 6, 50,000 MILES. 383-3093 Offers.

1972 FIAT, CONVERTIBLE, LOW mileage, $2,500. 477-5546.

'64 MGB, $700 OR OFFERS. 479-2731, 383-1151, ask for Daryl.

'67 TRIUMPH 2000, OFFERS. 592-9051.

154 TRUCKS AND BUSES

68 FORD P.U., V-8, At. $1795
68 CHEV. Sedan, V-8, At. $1095
67 G.M. P.U., 6 cyl. $1495
69 FARGO ½-Ton PU $1795
65 FORD Sedan, V-8, A.T. $ 695
67 DODGE Sedan V-8, P.S. $1295

LEN BARKLEY INTERNATIONAL LTD.
Dealer's Licence 3992
517 Herald St. 388-5508

TOW TRUCK
1954 Fargo 1 ton dual rear, brand new engine, new brakes, new battery, winch overhauled in A-1 condition. $1650 or best offer. For fast sale, call 477-9406.

'68 DODGE CREW CAB, 318 V8, 4-speed, 16" rims, heavy duty suspension, box lined with steel plate, custom front and rear bumpers, tested till '74. $1775. 478-4655.

1972 GMC, 2-TON DUMP, LIKE new, custom cab, radio, 2 speed axle, power steering etc. Interested parties only $5,500 firm. 478-6436.

1965 4X4 LANDROVER, NEW transmission, new front and rear ends, 10,000 lb. King winch, new paint. This unit in real good shape. 383-0541 days; 477-4377 evenings.

TWO ¾-TON PICKUPS, 1-TON ON duals, two vans, 2 panels, Wagoneer, BN tractor. Dlr. Licence No. D-3550. Victoria Jeep, Hillside at Rock Bay.

BRAND NEW DATSUN ½-TON pickup, fully equipped.
McCALLUM MOTORS LTD.
1101 YATES 386-6168

1965 FARGO ½ TON, VAN PICKup. Excellent motor, new paint, heavy duty bumper, easy camper conversion. $695. 436 Durban St.

1972 CHEV CUSTOM DELUXE ¾ ton, power steering, power brakes, radio, 8 ply tires, split rims, $3500 firm. 478-1314.

'66 ½-TON CHEV., NEW PAINT, good all around. $995. 383-3167, evenings.

'59 CHEV ¾ TON VAN, GOOD running condition. Make an ideal camper. Best offer. 479-7470.

70 FORD ECONOLINE 1-TON, V-8, standard shift. $2495. Gem Motors Sales. 385-4311.

TRUCK TOWN 386-1711
Everything in Trucks
On Bay St. below Government St
2525 Bridge St.

'52 BRILL BUS, CONVERTED mobile home. For sale or swap, $1000. As is. 384-5769.

1959 INTERNATIONAL TRAVELall, tested recently, best offer. 592-1649.

1968 GMC PICKUP, AUTOMATIC, with canopy, good condition, $2,000 or closest offer. 478-5660.

'71 VW WINDOW VAN, GOOD condition, very clean. $2,600 or nearest offer. 479-2933.

'65 FARGO ¾-TON, 4-SPEED, POsitraction, 4,000 miles on rebuilt 318 engine, canopy. $950. 479-4962.

'69 INTERNATIONAL 2050 12-yard diesel dump truck with work. 477-4142.

1969 G.M.C. HANDIVAN, 6 CYLINder, standard. 383-5545 after 5.

1972 FORD EXPLORER. LOW mileage. 383-8305.

'57 CHEV. PICKUP, RUNS WELL, offers. 479-7981.

154 TRUCKS AND BUSES

ENSIGN Dodge TRUCKS AND RECREATION VEHICLE CENTRE

CALEDONIA at QUADRA

JUST ARRIVED

The Ultimate in Motorhome Living

The ROUTEMASTER

One piece fibreglass body, soundproof Aero dynamic, underfloor heaters, H.D. Dodge Chassis. 19, 20, 22 and 24'

TRIPLE E And ESCAPADE Motor Homes

IMMEDIATE DELIVERY

1973 DODGE TRUCKS

½-Ton Club Cab
Tradesman Vans
½-Ton P.U.
¾-Ton P.U.
¾-Ton Crew Cabs
Medium and Heavy Duty Trucks

USED TRUCKS

72 Courier and O.K. camper
71 Ford with 72 Caveman Camper
71 Dodge ½-Ton
70 Ford ½-Ton
69 Ford Van
68 Dodge Crew Cab
70 Triple E Trailer
68 Triple E Trailer

ENSIGN Chrysler Plymouth Ltd.

Dealer Lic. D3013

TRUCK DIVISION QUADRA at CALEDONIA

386-2411

ASK FOR

AL HINDSON
JOHN SCULLION
FRANK MARCHANT
JIM BUNCE
ED. JOHNSON, Sales Mgr.

YOUR TRUCK SPECIALISTS!

158 TIRES

MICHELIN "X" TIRES

ALL SIZES — ALL TYPES

D and D TIRE TOWN
1620 BLANSHARD

VICTORIA 382-7283
DUNCAN 746-7191

SNOW TIRES
NO REASONABLE OFFER REFUSED!
SEE
Paul Smith or Jack Hunter
CORNELL CHEV. OLDS

2 15" TIRES, DOUBLE WHITE walls. 382-1169.

160 PARTS, ACCESSORIES

Competition West Grand Opening Sale

EFFECTIVE AUG. 1-11
Gabriel Hijacker air shocks complete $49.95.
Casler Headers complete, $89.95.
Hemi Mufflers for above, $8.95
All Firestone Grand Nationals and Sportsmans, $69.95 exchange.
New stainless steel Flexalite fans, $14.95.
All other stock at reduced prices.
6-10 weekdays. 10-6 Sat. at our new location, 3260 Douglas, beside Willie Motors.

Come in this Sat. for all the hot dogs and pop you can put away.
FREE
Competition West, 382-2234

OUR NEW LOCATION
2150 Blanshard Street
Your Car's "Heart" is the BATTERY
For a Strong, Sure Start Every Time GET an "ACME".
LOWEST PRICES IN TOWN
Delivered and Installed
FRANCIS BATTERY and TIRES LTD.

CAR STEREO FROM $49.95

B.C. SOUND and RADIO SERVICE
931 Fort 383-4731

CHRYSLER FACTORY AIR CONditioner, excellent condition, is presently installed in car which has a 318 cu. in. motor, $125, buyer takes air conditioner out, see at 3360 Shelbourne.

VOLKSWAGEN AUTO WRECKING
507 Ellice St. 388-6461
Old or wrecked Volkswagens wanted

RADIATOR REPAIRS, FAST TOP quality repairs at Maurice's Auto Body, 427 Bay St., phone 384-3121. Located behind the Burnside Pay and Save Gas Station.

1200 CC DATSUN ENGINE, COMplete with 4-speed trans. and drive shaft. Phone 384-5016 before 4 p.m. Serious offers only.

2 BLACKBUCKET SEATS FROM '67 Mustang, $35. Black '66 Pontiac console with shifter, $20. Wanted, '69 Pontiac radio. 656-5284.

160 PARTS, ACCESSORIES

'61 VOLKSWAGEN, REBUILT ENgine, new trans. axel. Excellent mechanical shape. Body has been rolled. Offers. 385-0645.

FOUR 14X6 FORD CUSTOM wheels and tires, good shape. Pair studded snow tires on Ford wheels. 479-2787.

CAR RADIO SALES, ALL MAKES and models. Clearance prices. Burnside Car Radio, 350 Burnside Road East, 385-7379.

RARE '59 FIAT 1100, $50 OR offers. Needs engine work. 479-3952.

352 FORD ENGINE, COMPLETEly rebuilt, runs perfect, $175. Ask for Dave, 478-6879.

WANTED: DUAL 4 HEADS, MANifold and carbs for 409 Chev engine. 384-6292.

8-TRACK STEREO WITH 4 PHILlips speakers, also tent for 1972 Vega. 592-3663.

1934 PLYMOUTH SEDAN, NEW engine, partially restored. Asking $550. 386-9086.

352 AUTOMATIC TRANSMISSION, $20. Chrome 3-speed stick shift, $25. 478-6879.

CAR STEREO
Craig 8-track stereo with speakers. Asking $70. 592-0458.

STILL FOR SALE, '60 PONTIAC, 348-4 barrel, parts or whole. 598-1040.

14" CHEV RALLY WHEELS plus complete 327 with 4-barrel and f.i. heads. 384-2339.

FIAT SPYDER 1438 ENGINE Block wanted. 382-2763.

WANTED — '55 FORD CUSTomline front end, 384-1285.

VW FOREIGN STOCK, NEEDS motor, $100. 478-1516.

WANTED RADIATOR FOR 1961 Olds F85 automatic, 479-6626.

WANTED — PARTS FOR 1947 Dodge car. 598-1494.

59 JAGUAR 3.4 SEDAN, 58 MERcedes 219, 58 Vauxhall Velox, 58 Morris 1,000. Offers. 478-3830.

'61 MERCURY, RUNNING, $50. 478-5730.

'66 DATSUN WHOLE OR FOR parts. 479-3627.

WHOLE OR PARTS, '69 FIAT 124 Spyder. 592-9051.

162 AUTO REPAIRS, SERVICE AND TOWING

1967 DODGE, V-8, 2-TON wrecker, complete with adjustable rig, Micalock brakes, new dollies, $5,500 or best offer, Ask for John, 479-3701 after 6.

TRANSWILL AUTOMATIC TRANSmission specialists. 384-2851. Rebuilt auto transmission from $69.95. Tune-up from $11.95.

SCRAP CARS HAULED, $15 PER car maximum charge, 478-6212.

166 CARS AND TRUCKS WANTED

WANTED FOR CASH $ $ $ $

Sport Cars
Luxury Cars
Muscle Cars
Import Cars
Compact Cars
Motorhomes
Trucks
Motorcycles

ABSOLUTE

HIGHEST CASH PRICES PAID FOR LOCAL PREMIUM AUTOMOBILES PAID FOR OR NOT!

Payments too High?

WE WILL REFINANCE YOUR PRESENT CAR TO LOWER PAYMENTS

WE TRADE UP OR DOWN

FREE APPRAISALS

DePAPE 847 YATES

384-8035

DEPAPE MOTORS LTD.

NEED CASH?

Highest Prices Paid FOR YOUR CAR OR TRUCK

Paid for or Not

DRIVE IN TODAY
2978 Douglas St.
OR CALL
382-9111

GARDEN CITY AUTO

OPEN 9-10

WANTED

LATE MODEL IMPORT AND DOMESTIC CARS. TOP PRICES FOR YOUR CLEAN USED UNITS. TRADE UP OR DOWN.

DOUGLAS VOLKSWAGEN PORSCHE-AUDI
388-5466

Top prices paid for your car or truck, paid for or not.
SPEEDWAY VOLKSWAGEN PORSCHE — AUDI.
Both sides of Yates
385-2415

McCALLUM MOTORS WILL PAY top dollar for any make or model car or light duty truck — call today. It pays to look at Yates and Cook.
McCALLUM MOTORS LTD.
386-6168
ALSO
McCALLUM MOTORS COLWOOD CAR LOT
478-5622

WE NEED CARS
—DESPERATELY—
WILL PAY CASH OR WILL CONSIGN
HIGHEST PRICES PAID
NATIONAL MOTORS
819 Yates
Victoria's most trusted name for 69 years!

VOLKSWAGENS WANTED, '62 models and up, running or not. 598-3525 or 479-1094.

CASH FOR OLDER SMALL cars, trucks. Haldin Motors, 384-6713.

166 CARS AND TRUCKS WANTED

C—A—S—H FOR YOUR CAR AT SUBURBAN PHONE GERRY 386-6131

Good, Clean CARS AND TRUCKS WANTED
Cash in 5 Minutes
— PLIMLEY —
1010 Yates St.

CARS AND TRUCKS
Top dollar at Gem Motor Sales
480 Esquimalt 385-4311

CASH OR CONSIGN ART'S CAR SALES

WANTED—TOP SHAPE, OLDER model panel or pickup, reasonable, 382-5227 after 5.

¾ TON FORD, 4 SPEED, around '68-'70, good condition, 479-1403, 479-3056.

168 CAMPERS, TRAILERS AND MOTOR HOMES

CLEARANCE ON ALL Skylark 1973 TRAILERS

1—19½', self-contained tandem. Reg. $4475 $3950
1—23½' self-contained tub-shower, forced air furnace. Reg. $5144 $4595
1—22½' self-contained, loaded, sleeps 6. SOLD
2—17½', fridge, toilet, heat, demand water system. Reg. $3572 $3195
1—16½', fridge, heater, marine toilet. Reg. $3200 $2995

"Sorry no trades at these prices"

Motorhomes

EMPRESS NOW REDUCED IN PRICE

24' EMPRESS, a de luxe home now at a medium price. Was $16,961 NOW $13,995

27' EMPRESS — this is really a super motorhome. Was $21,436 NOW $18,995

20' EMPRESS — just the right size and price. Was $14,154 NOW $11,995

19' EMPRESS — mini — a good price for a terrific unit. Was $11,453 NOW $9895

No trades at these prices

COASTLINE

Trailer Centre

1915 Quadra
388-6021

NOW OPEN

10 A.M. TILL 9 P.M. WEEKDAYS
SUNDAYS 1 P.M. - 5 P.M.

"TRY US YOU'LL LIKE US"

Motor Dealer Licence No. D-3579

DROP IN And See Our Big Selection OF Weekender Campers

FROM 8' TO 11' FULLY SELF-CONTAINED

JUST ARRIVED

COLEMAN POLAR-AIRE EVAPORATIVE AIR CONDITIONER $195.00

"ALL OUR PRODUCTS ARE BACKED-UP BY A TOP FLIGHT SERVICE DEPARTMENT"

PARTS—SERVICE—REPAIRS —RENTALS—

Dominion Motors

Motor Dealers Licence No. D-2946
Victoria, B.C. 1703 Blanshard
Across from the Hudson's Bay Parking Lot 385-5012

WINNEBAGO

FOR IMMEDIATE DELIVERY

—18' BRAVES
—20' BRAVES
—22' INDIANS
—24' INDIANS
—24' CHIEFTAIN
—19' MINI-WINNIES
—5th WHEELERS

CORNELL

3050 DOUGLAS
385-5777
DEALER LICENCE D 3497

OKANAGAN CAMPERS

SALES—RENTALS

Peter Pollen FORD

1060 YATES
384-1144
Dealer Licence D1188

TRAILER AWNINGS
Sizes to fit all trailers
$29.95 to $199.00
JEUNE BROS. OF VICTORIA
570 JOHNSON ST. 385-7751

FIBERGLASS CAMPER CAPS for Toyota, Datsun, Courier, Mazda. Apply 180 Kingston St. Call 382-7258.

1972 13½' VAUGUARD TRAILER, sleeps 5, like new, only used twice, heater, toilet, electric brakes, $1,900. 478-1235.

14' ARISTOCRAT, OVEN, SHAG carpet, clean attractive interior, $795. 477-2987.

168 CAMPERS, TRAILERS AND MOTOR HOMES

EMPRESS Leisureland
2524 Douglas St.
382-7121
After 6
382-5331

SECURITY
5th Wheel Trailers
THE ULTIMATE TOWING VEHICLE!
IDEAL TOTAL RECREATION VEHICLE
— Your Summer Cabin
— Your Mobile Office
— Your Home away From Home
If You've Never THOUGHT OF ONE, COME IN AND SEE THE SECURITY '2700' AND YOU WILL!
at
Leisureland
WE RUN A VERY SIMPLE BUSINESS

(A Division of Empress Pontiac Buick Ltd.)
D.L. 3482

S. J. PEDEN LTD.
ANNOUNCES THE ARRIVAL OF
OPEN ROAD Motor Homes
See the economy priced 20 and 24 Americana Series
NOW ON DISPLAY
VANGUARD
Good stocks of all Vanguard Products to choose from and all ready for immediate delivery.

Trade Clearance

8'6" Husky with oven	$1095
25' '73 Vanguard tandem	$3995
11' '72 Vanguard	$2195
10' '72 Vanguard, loaded	$2795
8' Security	$1295

CAMPER RENTALS
PARTS — ACCESSORIES
BUILDING?
A camper or trailer—Plans, parts, appliances, accessories and all materials in stock at reasonable prices.
OPEN 'TIL 9 THURS. AND FRI.
S. J. PEDEN LTD.
D.L. 1054
2855 Quesnel St.
386-3464

1971 FORD 3/4TON EXPLORER. 360 V-8, automatic transmission, power steering, power brakes, heavy duty springs, winter tires, summer tires, transmission cooler; camper package, 1972 10½' camper, stove and oven, 3-way fridge, toilet, sink, sleeps 8, fully insulated, jacks and shocks included. 383-0541 days; 477-4377 evenings.

DOGWOOD TRAILER SALES
PARTS — PROPANE
RENTALS
RANDELL TRAILERS AND CAMPERS, 478-6841
2630 Deville Road
Dealer Licence D-2257
Highway 1 and Millstream Rd.

REDUCED, AS NEW 71 SKYLARK, 20' tandem fibreglass trailer, completely equipped and self-contained, electric brakes, eye level oven etc., Reese hitch, complete at $3450. 478-4905.

McCALLUM MOTORS LTD.
Buccaneer campers for Datsun, Toyota, and Mazda trucks. Priced from only $1,195. It pays to look at Yates and Cook. McCALLUM MOTORS LTD., 296-6168.

10' CAB OVER LINDALE camper. Monomatic flush toilet, stove with oven. Propane fridge with 12 volt. Hilacker jack. Water tank and sink. 479-6912. $1350.

16' CUSTOM BUILT TRAILER, sleeps 4, toilet compartment, 3 burners, propane stove, 75 pound ice box, Surge Brakes, $1500. 656-2187.

TRAVEL TRAILER, 20 FT. scamper, toilet, shower, wash sink, full cabinet, sleeps 6, tandem wheels, 1969, $3,200. Can be seen at 1099 Stoba.

UTILITY TRAILER, $60. 8' X 12' Bell tent with plastic tarp, $14. Coleman stove, $10. Camping gear. 383-0047.

WANTED TO RENT: 15-17 FT. late model, self-contained trailer August 24 to 30. Will use with care and consideration. 385-5143.

MINI MOTOR HOME, FORD Econoline 200, automatic, low mileage, completely equipped, new condition. $6700. 383-0176.

1970 17' TRAVELAIR, SLEEPS 6, fridge, stove, toilet, awning, excellent condition. $2695 or nearest cash offer. 384-4250.

18' 1971 TRAVELAIRE TRAILER. Fridge, toilet, stove, heater, bicycle rack. Like new, $2900. 477-8008.

LIGHT DUTY CAMPER, STOVE and sink, fits ½-ton pickup. 386-1004.

1966 11' ALASKAN TYPE camper, sleeps 2 adults, 1 child. $950 cash or best offer. 478-8262.

FOR RENT 14' TRAVEL TRAILER, full self-contained. Available August 11. 382-7006.

USED AND NEW — MOTOR-homes, trailers, and mobile homes. Jackson's, 974 Goldstream, D-1389.

14½' TRAILER, SELF CONTAINED, excellent condition, $995. Tested. 383-4790.

CAMPER SPECIAL
6½' cab over, sleeps 4, ideal for ½ ton truck. Only $850. 477-9406.

FOR RENT: 16' TRAILER, sleeps 6, $45 weekly. 479-4529.

168 CAMPERS, TRAILERS AND MOTOR HOMES

Jump ahead of the inevitable price jump
PURVIS FLACK

SPOTLIGHTS
The great SCAMPER family of Recreation vehicles at reasonable prices.

25' SCAMPER motor home with air conditioner. It has everything at only $16,100.

28' SCAMPER fifth wheeler. Inspect this magnificent unit and you'll be amazed that it sells for only $8937.

SCAMPER trailers in sizes 14' to 22' with a variety of floor plans. Priced from $2395 to $4995. Take the time to look them over at your leisure or with a member of our RV experienced and friendly staff.

BOLERS
There has to be a reason why those looking for a lightweight unit, and appreciate quality, are selecting BOLER. You're invited to compare.

SPORTSCRAFT
Still a few of these top quality hard tops in stock at $895.

TERRYS
In sizes 19' to 27'. Some with storm windows.

THIS WEEK'S SPECIAL
1972 SCAMPER 19½'. New. Stove, oven, furnace, toilet, shower, H.W. heater. Sleeps 6. Full warranty. $3850
A saving of $645

PURVIS FLACK
Trailer Sales Ltd.
Dealer Lic. D 3587
SALES and SERVICE
1080 Goldstream
478-8377

HORWOOD MAZDA
TRAV-L-MATE Campers for all import trucks

CENTURION 19' MINI LINER
On both DODGE and CHEVROLET chassis with duals, V-8, AT, P.S., P.B., Radio, luggage rack and ladder, deluxe bucket seats, 4½ cu. ft. fridge, 4 burner stove with oven and power range hood. Forced air furnace, toilet, shower and demand water system. Completely self-contained. Accommodates 6.

HORWOOD MAZDA
Exclusive Dealers
JOHNSON AT BLANSHARD
385-1451
DEALER LICENCE D 1207

impala CAMPING WORLD SIDNEY
Presents
"TENT TRAILERS"
Apache, Lionel, Otto, Steury, Venture, Leisurecraft $890
Not Many Left
Prices Reduced
"FIFTH WHEELS"
Olympus, Splitliner, Skippy $7995
"MOTORHOMES"
Champion, Cabana, Olympus (Test drive? Yes)
20' CHAMPION $9980 Base
21 Ft. OLYMPUS $11,495 Complete
OPEN IN SIDNEY
Good Selection
Low Prices
Tent Trailer Rentals
10077 GALARAN RD., SIDNEY on Pat Bay Hwy. 656-5504
Dealer No. 2456
Open every day except Monday

THE CHINOOK "18 PLUS"
Now Here!
TRULY LUXURIOUS!
THE MOTOR HOME DESIGNED WITH BOTH MEN AND WOMEN IN MIND
BODY, ALL-FIBREGLASS CONSTRUCTION
Come in and Look it over
EXCLUSIVELY AT NATIONAL MOTORS (VICTORIA) LTD.
819 YATES
384-8174
DEALER LICENCE 567-73

FENNELL'S TRAILER SUPPLIES
Parts — Propane — Repairs
~~Profiled Aluminum~~
We are pleased to announce that we are now dealers for FLEETCRAFT Trailers and Campers.
GALAXIE CAMPERS
SPORTSMAN CANOPIES
Summer Schedule
Open 7 days a week
6459 Pat Bay Hwy. 652-2511

CORDALANE CAMPERS
Profiled Aluminum
PARTS AND ACCESSORIES
439-A Burnside, 384-6333

3X8 CANOPY TOP, FULLY INSULATED, front and rear windows and roof end. 385-5019.

RENT 13' TRAILER, SLEEPS 4, self contained, $45 weekly. 478-1530.

SHASTA 17' STARFLYTE, FULLY self-contained, excellent condition. $2495. 383-1448.

AL'S BOX TRAILERS
214 Dundas, 383-8233, D-3809

PORTA POTTI AND BRONZE-tone icebox. 479-4853.

1971 MOTOR HOME, FULLY equipped, $9,500. Phone 478-1246.

168 CAMPERS, TRAILERS AND MOTOR HOMES

CLEARANCE ON 1973 FLEETCRAFT TRAILERS
1 only 16'—sleeps 8
Reg. $2495. Now $2245
1 only 18' self-contained unit on tandem
Reg. $4250. Now $3775
1 only 22' self-contained,
Reg. $4695. Now $4100
1 only PARKLANE hardtop tent trailer with swing-out kitchen
Reg. $1395. Now $1295
1 only 8' PARKLANE Camper with furnace.
Reg. $1795. Now $1595
INTRODUCTORY OFFER
2 only, FLEETCRAFT CAMPERS for import trucks
Reg. $1549. Now $1425
FENNELL'S TRAILER SUPPLIES
Parts — Propane — Repairs
Profiled Aluminum
GALAXIE CAMPERS
SPORTSMAN CANOPIES
Summer Schedule
Open 7 days a week
6459 Pat Bay Hwy. 652-2511

1971 24' BOISE CASCADE CITATION travel trailer. Fully self-contained, like new, $4995. Cornell Chev, Olds, 385-5777. Dealer Licence D-3497.

ILLNESS FORCES SALE OF 1971 Volkswagen Dormer-top camper. Excellent condition. New tires. $4,000. Mrs. Barwell, 656-2514, after 6 p.m.

15' CAMPING TRAILER, SLEEPS 4, enclosed canopy, equalizer hitch, hydraulic brakes. $900. 478-4541.

8' CAB HEIGHTS CANOPY, 8' Cab over camper, stove and ice box, excellent condition. 479-7771.

LUGGAGE TRAILER. EXcellent condition. Wired or lights. Also new canvas top. 382-5248.

HERTZ RENTS TRUCK AND camper units. 388-4411.

RENT NOW, 14' AND 17' TRAVEL trailers, self-contained. 478-1592.

1962 15 FT. GLENDETTE TRAVel trailer, sleeps 5, 478-3475.

1967 CHEV VAN CAMPER, fully equipped. $1400 firm. 478-4575.

13' HOUSE TRAILER, $750. 385-8590.

TRULINE SOFT TOP TENT trailer, $275. 479-5196.

14' CROWN TRAILER, WITH canopy. Will sleep 5. $900. 652-2455.

169 MOBILE HOMES AND PARKS

BOB'S MOBILE HOMES LTD.
D 1478 3657 Harriet
MOVING SPECIALS on all NEW AND USED TRAVEL UNITS
Save up to $500 on new HOLIDAYS
HERE NOW — 18 ft. Mini Liner $12,250
ALSO — The very smart 19' motorhome — $12,950
NEW MODEL MARLETTE HERE NOW!
12x68 of quality-designed with you in mind
A few spaces left for our homes
386-3623 478-4979

2-BR. HOME FURNISHED $9450?
3-BR. HOME FURNISHED $13,500?
IT'S A FACT
See the Display at Cedar Creek
Mobile Home Park
Shawnigan Lake-Mill Bay Road. A beautiful setting of trees, creeks, golf course, recreation buildings — large "pads", brand new — We accept children over 15 and pets. All underground services, TV cable — Open for your inspection now. Call 743-9711 for information.

WAGON TRAIN
VICTORIA'S LARGEST DEALER

2515 Government St.	386-3291
731 Goldstream Ave.	478-7333
974 Goldstream Ave.	478-5812
6647 Sooke Rd.	642-5533
Mill Bay	743-5571

OPEN 9 A.M. TO 9 P.M.
More than 30 homes to choose from. Spaces available at Florence Lake, Spectacle Lake and Mill Bay.
Dealers Licence No. D4-148
WAGON TRAIN HOMES LTD.

Happy Valley HOMES LIMITED
Dealers Licence No. D-1837
—CUSTOM ORDER A HOME EXACTLY THE WAY YOU WANT IT.
—RETIREMENT PARK SPECIALISTS.
YES—WE HAVE LOCAL PARK SPACES
2681 Sooke Road
478-8303

TRIANGLE HOMES LTD.
GENERAL, LEADER, PYRAMID, MARINER
17 Years Serving Vancouver Island
TRIANGLE HOMES LTD.
2435 Trans-Canada Hwy.
Victoria. 478-1774
Dealer Licence D-2360

SPACES NOW
FAMILY PARK
Large single and double wide spaces, 100 amp service, cablevision, close to ferry, beach, fishing, free boat launch ramp. Single and double wide units for sale. Low down payment. Lease to purchase.
KAL-AK-WAHTIE MOBILE HOME PARK
CECIL ST. 246-9937 CROFTON

GOLDSTREAM MOBILE HOMES LTD.
PARAMOUNT PREMIER
MONARCH AND FLEETWOOD
Modern park space available with all purchases
2885 Trans-Canada 478-1715
2994 Jacklin 478-8391
Dealer Licence No. D-2328
OPEN 9-9

12x60 "PRINCESS"
2-bedroom Mobile Home. Front kitchen, 1½ bathrooms, wall-to-wall carpet throughout, fully skirted and patio cover included. Situated on a landscaped lot in TRI-WAY MOBILE HOME PARK. For information to view phone 384-8791.
TOTE-EM TRAILER SALES. Dealers License No. D-3884.

169 MOBILE HOMES AND PARKS

GOLDSTREAM MOBILE HOMES LTD.
PARAMOUNT PREMIER
MONARCH AND FLEETWOOD
Modern park space available with all purchases
2885 Trans-Canada 478-175
2994 Jacklin 478-839
Dealer Licence No. D-2328
OPEN 9-9

SAVE SAVE
New 12 wide, 2 large bedrooms, furnished, only $8950
SHILLINGTON'S MOBILE HOME SALES
1261 Goldstream 478-1509
D3577

SEE THIS CHARMING 12X50 Parkwood trailer, like new, lovely built-in features you have to see to appreciate. Set up on nice end space at Thetis Lake. Only asking $8,000. Phone 478-7729.

12 WIDE 2-BEDROOM DELUXE mobile home, shag carpets, colored appliances, large cabana and sunporch. With outstanding view. At Mill Bay waterfront park. $9000. 385-5335.

ON WATERFRONT, 1973 12'X68', 3 bedroom, full appliances, patio, tool shed. $3,500 down. Landscaped lot. Viewing 9-1 p.m., after 7 p.m. and weekends. Located lot 28 Shore Acres Marina, Mill Bay. 743-5461.

BEAUTIFUL MOBILE HOME ON waterfront or property in Sooke to put it on. Package deal. Best offer over $14,500 or sell separately. 478-4916.

2-YEAR-OLD 12X48 MOBILE home, skirted, paved parking, fenced yard. Cabanna, covered porch and sundeck. Furnished or unfurnished. 478-3533.

FOR SALE, 1971 MOBILE HOME 56 x 12. Fridge, stove, washer, dryer and freezer included. Phone 478-1855.

10x56 Safeway. Completely set up in Mill Bay. $6500. 743-9327.

8X42 MOBILE HOME IN QUIET adult park, View Royal, 479-2303.

178 SUMMER RESORTS

OCEAN FRONT HOUSEKEEPING cabins, on secluded 5-acre Peninsula. Clam shell beaches, arbutus grove paths above ocean cliff. Ideal for adults seeking tranquility. Spindrift, R.R. No. 1, Welbury Point, Salt Spring Island, Ganges, B.C. 537-5311.

RANCHO-DEL-RIO DUDE Ranch. Still a few openings in later part of August. Riding swimming and other summer activities. Children 9-15. Duncan 746-7445.

COTTAGE OR 2-BEDROOM UNIT on beach at Cowichan Lake. All facilities including boat. Available from August 18 on. 385-7337 or 112-745-6223.

COTTAGE ON SHAWNIGAN Lake for rent, available August 19. 477-5848.

181 TOURIST ACCOMMODATION

MOOSE HUNTING
Cabins and horses furnished. 936-9624.

185 CONVALESCENT AND REST HOMES

FAIRFIELD, LOVELY REST home, 1 semi-private room on main floor for lady or couple, non-smoker, need attention. Reasonable rate, excellent meal, tray service in room, laundry, hair set, welcome to visit. 384-1750.

DE LUXE HOME, 24 HOUR care, nutritious meals. Single or double. Must be seen to be appreciated. Reasonable. 3580 Cedar Hill Rd. 385-2398.

SUNNY GROUND FLOOR ROOM in new home, complete care with family atmosphere. 478-8258. Reasonable rates.

CHARMING ACCOMMODATION Ladies. No stairs. Nutritious meals. Kindly attention. 384-0693.

LOVING CARE FOR MOTHER or father. Call Mrs. Mack. 383-9315. Fairfield Rest Home.

190 ROOM AND BOARD

BRIGHT, SUNNY ROOM AVAILable for senior citizen. Excellent meals, reasonable rates, home care. Phone 383-1352. Sheffield Manor.

LOVELY DOUBLE ROOM, COUple or friends, in small guest house near park. Elderly people only. Excellent meals, fine atmosphere. 385-4632.

GRANT PLACE — RETIREMENT LODGE
998 Humboldt 384-8631
Where good food and care is of the utmost importance. 24 hr. staff.

SMALL ROOM AVAILABLE ON 3rd floor for active gentleman. Excellent food. 1 block from Victoria General. $135 a month. 382-4418.

GOOD ROOM AND BOARD WITH laundry, for working girl. Home atmosphere. 384-8495.

GOOD ROOM AND BOARD — working men and pensioners only. 592-4150.

$30. MT. DOUGLAS. PEACEFUL luxury. Suit business or professional person. Excellent cuisine. 477-2351.

ROOM AND BOARD, MEN ONLY. 386-8520.

193 ROOMS TO RENT

TOURIST ROOMS
Single $4 and up daily
Also weekly prices
In Beautiful historic Rocabella
777 Blanshard 385-9030
Sorry, no reservations

DOWNTOWN HOUSEKEEPING rooms, weekly or monthly. Oxford Hotel 777 Fort St. 384-5751.

RESIDENTIAL HOTEL, DOWNtown. $25 week, up. Laundry. Parking. 921 Pandora.

PANELLED, TASTEFULLY FURnished, cablevision, fridge, cooking, $60. 1303 Gladstone, 382-6728.

197 HOUSEKEEPING ROOMS TO RENT

CLEAN BED-SITTING ROOM, community kitchen, near Jubilee, $55 includes utilities. Lady only. Immediate occupancy. Kasapi Construction, 386-6191.

GORGE DISTRICT, QUIET, clean, fridge, hot plate, all found, Middle-aged business man only. No retired. $65. 388-9490.

2 LARGE ROOMS WITH KITCHen, fully furnished, all utilities included. Available immediately. Near Vic Press, $95. 386-1943.

SUIT OLDER LADY, UNFURnished bed sitting room with kitchenette. Rockland, 382-3664, after 7, 383-7022.

UNIVERSITY AREA, PRIVATE entrance with kitchen. For lady, $60 month. 477-8854.

$65, FRONT ROOM, $58 PANelled basement room, $45, cabin, gentleman 1618 Richmond.

LARGE, SUNNY COMFORTABLE room, with kitchen facilities, 478-8763.

CLEAN, COMFORTABLE BEDsitting room. Kitchenette. Downtown. Quiet person only. 385-3284.

2-ROOM SUITE, FURNISHED, Cook Street near park, mature quiet lady. 388-6186.

HOUSEKEEPING ROOM, OLDER pensioner or working lady or man. 383-6675.

OLDER GENTLEMAN. LARGE room, $60; small, $40. 521 Simcoe. 384-3466.

FERNWOOD - PEMBROKE. TWO rooms. Quiet gent, $70, utilities included. 382-0729.

JAMES BAY-FERNWOOD. 1 AND 2 room, $60 up. 386-0042.

RITZ HOTEL
710 Fort St. 383-1021

JAMES BAY WORKING PERSON, $55. 385-1080.

200 APARTMENTS TO RENT UNFURNISHED

NOW RENTING
LORD STANLEY MANOR
1350 STANLEY
DELUXE SUITES QUIETLY LOCATED AMONGST THE OAKS BETWEEN FORT AND PANDORA FEATURING:
—W.W. carpeting
—Colored appliances
—Cablevision
—Views
—Sauna — recreation room
—Large patios and sundecks
—Superior soundproofing
—A step to buses and parks
—1-bedroom from $145
—Adults only. No pets.
FOR INFORMATION CALL 384-8264

BACHELOR SUITE FOR August, cablevision included, $70. No children or pets. 384-7240.

200 APARTMENTS TO RENT UNFURNISHED

Park Pacific
WATERFRONT NOW RENTING BRAND NEW THE SEAPORT APARTMENTS 200 DALLAS RD.
156 LARGE, FINELY APPOINTED SUITES LOCATED ON THE WATERFRONT AT VICToria's GATEWAY TO THE PACIFIC ACROSS FROM THE BREAKWATER.
—ALL SUITES IN WALL-TO-WALL SHAG.
—CHINA SHELVES — LUXURY APPOINTMENTS.
—LARGE ENCLOSED SWIMMING POOL.
—TWO BILLIARD TABLES, WORKSHOP.
—HYDROTHERAPY POOL AND SAUNA.
—BEST SOUNDPROOFING IN VICTORIA.
—FROST FREE FRIDGES IN 2 BRS.
—30" FRIDGES IN ALL SUITES.
—CLEAN REFRESHING OCEAN AIR.
DON'T BE SATISFIED WITH ONLY VIEWS. LIVE WHERE IT'S HAPPENING; BE PART OF THE SCENE AT "THE SEAPORT".

ONE BACHELOR	$130
ONE BEDROOM	from $144
TWO BEDROOMS	from $195
THREE BEDROOM	from $350

TWO COURTEOUS RESIDENT MANAGERS AND WIVES TO ASSIST WITH YOUR MOVE IN AND CARE FOR YOUR EVERY NEED.
NO CHILDREN OR PETS PLEASE
FOR FURTHER INFORMATION CALL:
MR. R. BOWLBY
383-2225

BROOKSIDE MANOR
Park outlook, quiet location close to Jubilee area. Large de luxe suites.
—Hydrotherapy pool and sauna.
—Exercise room.
—Billard room, games room.
—Hobby room, workshop.
—Covered parking, 2 elevators.
—Excellent soundproofing.
All suites contain shag carpeting and luxury appointments.

1 bedroom, Aug. 15	$148
2 bedroom, Immed.	$200
2 bedroom, 1½ bath, Sept. 1	$200

Mr. and Mrs. J. T. Harper, 592-1112. 2623 Richmond.

AQUARIUS APARTMENTS
Park, Ocean and Mountain Views. Close to waterfront and town. Large deluxe suites.
—Hydrotherapy pool and sauna.
—Billiard and games room.
—Hobby room, workshop.
—Covered parking, 2 elevators.
—Excellent sound proofing, double wall insulating, concrete floors.

Bachelor, Sept. 1st.	$122
1 Bedroom, Sept. 1st.	$139
1 Bedroom, Den, Sept. 1st	$159
2 Bedroom, Immed.	$190
2 Bedroom, Sept. 1st.	$190

—Courteous resident manager.
All suites contain shag carpeting and luxury appointments.
Call Mr. and Mrs. G. Page. 384-1316. No. 415-215 Oswego.

MT. TOLMIE RIDGE APTS.
Panoramic views, outstanding large suites on a six-acre private park.
—Heated indoor swimming pool.
—Hydrotherapy pool and sauna.
—Billiard room — View lounge.
—Hobby room — Workshop.
—3 elevators — Concrete floors.
—Excellent soundproofing.
—Enclosed parking included.
—Many suites contain two bathrooms and shag carpets.

2 bedroom, Sept. 1st.	$210
1 Bedroom, Sept. 1st.	$165
1 bedroom, den, Sept. 1st.	$220
3-Bedroom, 1½ bath. Sept. 1st	$310

MR. and MRS. McINDOE
No. 221—1900 Mayfair Dr.
598-3821

THE DEVON OAKS
1066 FOUL BAY ROAD
Quiet desirable location, close to shopping, bus routes, Jubilee, Oak Bay and leisure areas.
Bachelor, Aug. 15th. $120
Mr. and Mrs. R. Mabee
592-3690.

"THE OAK BAY MALL"
2025 OAK BAY AVE.
Centrally located to bus, shopping centres, UVic, Jubilee and leisure areas. Luxury apartment with bright de luxe suites.
—All suites include heat, cablevision, drapes, storage, parking

1 bedroom	$140

Mr. and Mrs. Hutchins
Suite 303 — 592-6193

OAK BAY
WINCHESTER COURT
CLOSE TO UNIVERSITY BUS ROUTES, SHOPPING AND RECREATION AREAS.
"Beautiful Courtyard entrance"
—92 de luxe extra spacious suites
—Concrete floors, double walls
—Quality wall-to-wall carpeting
—Rec Room with Billiard and Bridge Tables
—Sauna Room — Workshop
—Walnut Kitchen cabinets
—Feature wall, china shelves
—Colored appliances
—Cushion floor kitchen and bath
—Generous living areas
—All suites include heat, cablevision, drapes, storage, parking
—Courteous resident managers

Bachelor, Sept. 1st.	From $122

Call Mr. and Mrs. N. Demmons
120-1063 Foul Bay Rd.—592-4653

For details and transportation to view all above suites, call Mr. R. Bowlby, Prop. Mgr. 383-2225

KING ARTHUR APTS.
1660 FORT ST.
AVAILABLE SEPT. 1st.
Near Jubilee. Spacious well-maintained suites. WXW.
1 Bedroom
2 Bedroom
Resident Caretaker, 384-8544

705 PANDORA
ASCOT APTS.
Comfortable older style 1-bedroom apts. Downtown. Suitable for older couple. Rent $100. Call 384-9335.

2150 CADBORO BAY RD.
DAYMER APTS
Close to shops, Jubilee Hospital. On bus line. Heat and cablevision included.
1-Bedroom, $120
Contact Ste. 36, 592-1105

A. BERNARD and CO. LTD.
655 Fort 384-9335

QUINTRO MANOR
3810 QUADRA
NOW RENTING
—Children up to 6 welcome
—Across from park
—Extra large units
—No two units on every floor the same
—Latest modern conveniences
—Nice views
—2 bedroom from $178 per mo.
For viewing call 386-2437 anytime
Pacific Strata Services Ltd.

FOUR SEASONS
SEE THIS TO APPRECIATE
1 and 2-bedroom, some with den
On quiet cul-de-sac
Controlled entrance and elevator
Very spacious luxurious suites
Coloured appliances
Wall-to-wall carpeting
Individual heat control
Private balconies
Free cablevision and parking
Sauna
Walking distance to park
Adults only
Resident Manager, 383-2219
954 DINGLEY DELL

VILLAGE MANOR
2056 OAK BAY AVENUE
2-bedroom, $185, resident manager — 592-3398

BOWKER MANOR
2233 Bowker Avenue
1-bedroom, $145-$165
Resident Manager — 592-1167
Situated on quiet street in Oak Bay, near bus, shops, and beach. Lovely wall-to-wall carpets, coloured appliances. Controlled entrance. Adults only. No pets. 384-2426, 9-5 p.m.

KIRKCALDY APTS.
575 Marifield off Government. Close to Parliament Buildings and park.
Includes w-w carpet, drapes, cablevision and controlled entrance.
Available September 1
Bachelor $117
1 bedroom from $135
2 bedroom from $170
Resident Manager 382-6447
Barrington Enterprises Ltd.

FORT ST., BACHELOR SUITE, available immediately, $110. 598-5367.

200 APARTMENTS TO RENT UNFURNISHED

Montreal Trust
1065 FORT 386-2111
THE WESTBAY
531 Westbay
NEW LUXURY WATERFRONT APARTMENTS
NOW RENTING FOR AUGUST AND SEPTEMBER OCCUPANCY
Quiet waterfront location. Large spacious apartments with sweeping views of the harbour area, swimming pool, sauna, ample parking, sorry no children or pets.

1 BR. from	$150
2 BR. from	$190
3 BR. from	$315

Resident Manager 385-5229

ROYAL ARCADIA
866 Craigflower
Now Renting for September and October Occupancy
An indoor swimming pool is the feature of this new building conveniently situated for transportation and shopping. Large, well appointed suites. Sorry, no children or pets.

1 BR from	$145
2 BR from	$185
3 BR from	$225

NEW CONTINENTAL HOUSE
464 LAMPSON ESQUIMALT
1-bedroom
2-bedroom
Quiet atmosphere
—choice suites with view
—desirable location
—2 blocks from sea
—2 blocks major shopping
—bus at door
—hydro pool
—wall-to-wall carpets
—drapes
—cablevision — parking
—controlled entrance
—large balconies
—elevator coming, sorry no children as quota already filled.
383-2625
anytime
no pets, please

THE SHALAMAR
2644 PRIOR ST.
(Just off Hillside)
We have only a few 1-beds. left in this new block, renting from $137. Call res. Mgr. at 388-6930.
Adults only, no pets
TUDOR ESTATES
2030 DOUGLAS
382-2721

QUINTRO MANOR
3810 QUADRA
NOW RENTING
—Children up to 6 welcome
—Across from park
—Extra large units
—No two units on every floor the same
—Latest modern conveniences
—Nice views
—2 bedroom from $178 per mo.
For viewing call 386-2437 anytime
Pacific Strata Services Ltd.

YORK MANOR
121 RENDALL S.
De luxe bright suites, close to all transportation and shopping. W-W carpets, elevator, therapeutic pool . . . Bachelor suites from $120. 1 B.R. from $140. Resident Managers. BROWN BROS. ON BLANSHARD, 385-8771 anytime!

MAPLEWOOD GREEN APARTMENTS
3255 COOK ST.
1 bedroom, $143
Available September 1
Includes indoor swimming pool, sauna, billiard room, shag carpets.
Resident caretaker, 383-9757

THE SHALAMAR
2644 PRIOR ST.
Available Sept. 1, a bachelor apt., renting for $120. Call 388-6930 for appointment to view.

TUDOR ESTATES
2030 DOUGLAS
382-2721

NOW RENTING
Lady Catherine Apts.
420 Catherine St.
bedroom and bachelor units from $115. Rec. room and sauna. 386-2763.

MONTE CARLO
1030 Pendergast 386-7193
Modern block, quiet Fairfield location, near Beacon Hill park, sea, shopping and bus.
1 bedroom suite $138-$145
Call G. and O. Holdings 598-1624

MODERN BACHELOR SUITE, private home, private entrance, bedsitting room, kitchen, bathroom. Quiet middle-aged business person only. Esquimalt. Close to shopping and transportation, $70. 384-2034.

SIR JOHN FRANKLIN APTS.
3287 Quadra St.
1 bedroom deluxe suite in new building, third floor $155. September first. Adults only. Bus at door. For viewing phone 385-1985 or 658-5132.

YATES ST. NEAR COOK, 2 1-bedroom suites, $140 and $125, both with dining rooms, in private house, middleaged or elderly persons preferred. 382-8947.

DELUXE 1-ROOM BACHELOR suite in new condominium. $115. Heat included. Available now or September 1. 383-5147. White and Gower Oak Bay Properties Ltd.

ATTRACTIVE BACHELOR APT. in duplex, available immediately, Oak Bay, $100, includes heat and water. 592-7775 or 385-5228.

YVONNE MANOR
2630 Cook Street. 1 bachelor, 4 1-bedroom apartments. For information call 385-5101.

~~STADACONA PARK~~
Self contained bachelor suite, available September 1, suit single lady, $90. 383-2782 after 4 p.m.

1-BEDROOM MAIN FLOOR suite, near Jubilee, fridge, stove, utilities, $115. Working couple. Kasapi Construction, 386-6191.

BACHELOR SUITE, PREFER young working person, high Tatterson, utilities included. $125. 383-1856.

ESQUIMALT APARTMENTS. Available now, 2-bedroom apartment. No children or pets. 386-9826.

GORGE VALE APTS.
1180 Colville. Deluxe 2-bedroom suite on main floor, $160.

ABSENTEE OWNER WISHES TO rent luxury condominium at Spencer Castle, $325. 383-8593.

SELF CONTAINED, 1 BEDROOM suite. Private entrance. Selkirk Ave. Available Sept. 1st. 383-7046.

BRIGHT MODERN 3 ROOMS, Sept. 1, heated, mature adults, no pets, $120. 1010 Pembroke, 382-6055.

BACHELOR APT. $80, INCLUDES utilities, 2122 Cook St. between 5-8 p.m.

ONE BEDROOM, HEAT AND parking included. Phone after 5. 386-1082.

BASEMENT SUITE, CLOSE IN, $70. 382-5355 after 6 p.m.

1-BEDROOM SUITE, IN DUplex, fridge and stove, 386-1065.

200 APARTMENTS TO RENT UNFURNISHED

P. R. BROWN RENTALS
"The People to See . . . P.R.B."
BACHELOR SUITES
$118—Cloverdale Townhouse Court, 991 Cloverdale. Ph. 386-2608.
ONE-BEDROOM SUITES
$117—Grant Heights Apts., 1265 Grant St. Ph. 382-2917.
$117—Sunridge Apts., 1244 Balmoral. Ph. 382-2917.
$118—Royal Inglewood, 2100 Richmond Ave. Ph. 388-5246.
$129—Villa West Apt., 788 Dominion Rd. Ph. 382-1094
$130—Princess Charlotte Apt., 467 Lampson Street. Ph. 388-6809.
$131—Carolwood Apts., 1381 Pandora. Ph. 382-3026
$131—Senator Apt., 1764 Oak Bay Ave. Ph. 384-5111
$134—Cherry Blossom Court, 310 St. James St. Ph. 386-0937
$135—Oakview Manor, 3420 Quadra St., Ph. 383-9393
TWO-BEDROOM SUITES
$150—Carolwood Apts., 1381 Pandora St. Ph. 382-3026
$170—Princess Charlotte Apts., 467 Lampson St. Ph. 388-6809
$170—Royal Lynnwood, 1310 Hillside Ave. Ph. 385-8454.
$175—Burdett Manor, 1265 Burdett St. Ph. 385-3435
$175—Cloverdale Townhouse Court, 991 Cloverdale Ave. Ph. 386-2608
$178—Oakview Manor, 3420 Quadra St. Ph. 383-9393.
TRANSPORTATION AVAILABLE
P. R. BROWN AND SONS LTD.
762 Fort Street 385-3435

NEW
CONTINENTAL HOUSE
464 LAMPSON ESQUIMALT
1-bedroom
2-bedroom
Quiet atmosphere
—choice suites with view
—desirable location
—2 blocks from sea
—2 blocks major shopping
—bus at door
—hydro pool
—wall-to-wall carpets
—drapes
—cablevision — parking
—controlled entrance
—large balconies
—elevator coming, sorry no children as quota already filled.
383-2625
anytime
no pets, please

Craig House
885 Craigflower Road
One Bedroom from $145.00
Two Bedroom from $175.00
Spacious Suites
2-Door Refrigerators
Quiet Area
Good Parking
2 Elevators
Controlled Entrances
Close to Bus Route
RESIDENT MANAGER
382-7493
Ker and Stephenson Ltd.
385-3411

DANE DEVELOPMENTS
383-6222
1215 JOHNSON
15 DE LUXE BACHELOR SUITES
Separate kitchen plus eating area. Walk-in closets, wall-to-wall carpeting, spacious bed-sitting rooms, 1½ min. walk from centre of town, controlled entry. RENTS FROM $129. FOR FURTHER INFORMATION CALL 383-6222.

GRANADA COURT
1233 Fairfield Road
One only, One-Bedroom Suite $150. Two, 2 Bedrooms at $175 and $200.
LUXURY APARTMENT WITH ALL AMENITIES.
RESIDENT MANAGER
382-9064
KER AND STEPHENSON LIMITED
385-3411

LORD AND LADY ESSEX
240 - 270 Simcoe Street
Some choice suites still available in new apartment block facing McDonald Park.
—Bachelor $126
—1 bedroom and den $156
—2 bedroom $175 - $192
Sorry no pets or children. For information phone 388-6920 or 382-2984.

CHRISTIE POINT APTS.
PORTAGE INLET
Available for September 1st, a limited number of well-located 2-bedroom suites. Suitable for couple and 1 child, $150 and $155. 15½ acres — no through traffic — playgrounds — outdoor swimming pool — boat dock — workshop. Quiet married couples preferred.
NO PETS
385-0644 2951 Craigowan Rd.

CAIRN VILLA
Beautiful parklike setting, all modern conveniences. 1 and 2-bedroom suites situated at Lampson and Old Esquimalt Road at Highrock Cairn Park. Mature child welcome. For further information, call manageress, Mrs. Wood, 383-3239 or 598-2764.

WATERFRONT
1540 DALLS ROAD
2-Br. ground floor, deluxe suite avail. for rent immed. 1½ baths. Beautiful W-W white carpeting. Stove, fridge, washer, and dryer. $285. Call BROWN BROS. ON BLANSHARD, 385-8771 anytime.

GOODACRE TOWERS
360 Douglas
ACROSS FROM BEACON HILL PARK
360 DOUGLAS
1 bedroom suites
385-8111

MADRONA MANOR
1955 Ashgrove Street
Near Jubilee Hospital, quiet side street. Close to bus, shopping. Spacious modern suites. All amenities, W-W carpet, elevator. 1-bedroom from $135. 2-bedroom $170. September 1st. No pets. Residen Manager, 385-2601.

Nottingham Court
1635 Cook Street
NEW DELUXE APARTMENT
Now renting—1 and 2-bedroom suites. Constructed to C.M.H.C. standards, includes recreation room and workshop areas. Adults only. Resident Manager, 388-9251.

ONE BEDROOM SUITE, SUITable older couple, $106.50. Oak Bay. Smaller Block. Resident Manager, 592-3133. Ker and Stephenson Limited, 385-3411.

1-BEDRM., SEPT. 1
Wall-to-wall carpets, cablevision, drapes, heat, hot water

210 HOUSES TO RENT UNFURNISHED

GORDON HEAD TOWNHOUSES
Blair and Larchwood
Perfect for family living. 2 and 3-bedroom units. Spacious living room and dining room. Wall-to-wall carpets, including all appliances, rumpus room, full basement, separate courtyard, beautiful playground. No dogs or cats. Within just 3 blocks of all schools.
477-5422
Phone between 4 p.m. - 8 p.m.

OAK BAY
$325 — 141 Denison Road, architect designed 3-bedroom home. Features include 1½ baths, intercom system, finest wall-to-wall carpet throughout, 270 degree view of the sea, mountains and Victoria. Available Aug. 15. References required.
PEMBERTON, HOLMES LTD.
384-8124 Night 384-8126

LONGVIEW DRIVE (GORDON HEAD)
3 bedrooms plus. Immaculate home, a gardener's dream. Sept 1st. $350.00 per month.
SWINERTON, STEWART CLARK, LTD.
1318 Blanshard Street, 385-2481
Rental Agents

EXECUTIVE HOME
Attractive Colonial Home on 4 acres. Spacious living room, formal dining room, 3 bedrooms, 3 bathrooms, $400 per month on lease. For full details call Ted Willis, Rithet Agencies Limited, 382-4251.

3 BEDROOMS WITH 1,290 SQ. FT., all W-W, 2 baths, sep. entrance. Fridge, stove, washer and dryer included. $225.
SHANGRI-LA ESTATES
840 Craigflower
383-4568 (anytime)
L. and J. Developments Ltd.

UNIVERSITY GARDEN HOMES. Spacious 2 or 3-bedroom family townhouses, 1½ bathrooms, rumpus room opening onto an acre of lawn. Carport, sundeck, inner court. Heat, hot water, drapes, cablevision, appliances included. No pets. $225 and $250. 386-6235.

CADBORO BAY, NEAR BEACH access and university. 3-bedroom plus one in basement. Stove and fridge included. September 15-July 1, 1974, $260 month. 477-4753 after 5 p.m.

CORDOVA BAY, LARGE MODERN waterfront home on ½ acre, close to shopping area. $400 month. Available September 1st for 2 years. 658-5142.

RENTAL PURCHASE, 3-BEDroom renovated home, Gorge area. $250 per month. Days only, 388-7891.

211 HOUSES TO RENT FURNISHED

SEASIDE HOME ON GALIANO Island, 2 bedrooms, fireplace, furnished. Available to mature persons on 10-month lease at $150 per month. Reduced rent for tenants willing to assume responsibility for some maintenance. Write J. M. Clark, Harris Road, Galiano, B.C. or phone 539-5569.

FURNISHED 2 BEDROOM COTtage on Cordova Bay Beach. Available for September only. $90 per week, or $330 for the month. 658-5586.

212 HOUSES WANTED TO RENT

SEPTEMBER 1ST — 2 BEDROOM duplex, reasonable commuting to Victoria, by young professional couple. Necessities: appliances, yard; Niceties: fireplace, waterfront, rent negotiable. Can view Aug. 10-13. References, Colgate, 133 John St., London, Ont.

IF YOU DON'T WANT TO SELL your home, we have reliable tenants waiting to rent. Phone Mr. Marshall, Boorman Investment Co. Ltd., 386-3212.

2-3 BEDROOM OLDER HOUSE needed by quiet responsible female student. Preferably near sea or rural. References. 658-8360 or 658-5450.

STUDENT COUPLE WANTS TO rent a small house, for up to 2 years. Cordova Bay area preferred. Victoria Press Box 176.

WANTED 3-4 BEDROOM HOUSE, close to University preferred. Four 4th year University students with excellent references. 477-4883.

YOUNG MARRIED COUPLE REquire 1 or 2 bedroom house with stove and fridge for September 1st. References available. 383-0544.

QUIET FAMILY WITH 3 CHILdren urgently require 3 bedroom house immediately. Just moved to Victoria. 386-2050 anytime.

2 BEDROOM HOME FOR NEWlyweds with dog and cat, please? Long term? After 6 p.m. 598-1567.

3 TO 4-BEDROOM HOUSE WITH basement. Reasonable rent. 383-0776.

WORKING COUPLE AND CHILD seek small house Sept. 1st. Prefer rural. Up to $150. 383-0914.

NEEDED IMMEDIATELY: 2-bedroom house, reasonable, close to town. Good references. 386-2363.

GEOLOGIST REQUIRES 3 OR 4 bedroom house, Gordon Head area, Sept. 1. References. 477-8830.

QUIET, RESPONSIBLE MAN needs secluded cottage. References. 386-9572.

WANTED: LEASE ON 2-BED room house with garage. 479-6759.

215 HALLS, WAREHOUSES, STORES AND OFFICES TO RENT

BASTION SQUARE
City Centre Location
Business Area
Modern Facilities
Full Air Conditioning
Three Spacious Offices
920, 930, 1250 sq. ft.
Reasonable Rental
Ker & Stephenson Limited
385-3411

FORT ROYAL MEDICAL CENTRE
1900 Richmond Ave.
Modern office space, available immediately.
P. R. BROWN and SONS, LTD.
762 Fort Street Ph. 385-3435

DOWNTOWN
2800 SQ. FT. GROUND FLOOR STORE, OFFICE OR SHOWROOM COMPLETELY RENOVATED.
ROYAL TRUST CO. 388-4371

APPROXIMATELY 2,000 SQ. feet, central downtown, 2 offices, $175 per month. Contact Bob at Competition West, 382-2234.

NEWLY RENOVATED 6-ROOM house, one block from City Hall, ideal for professional business. Call evenings, 388-5209 or 479-7288.

INDUSTRIAL BUILDING, 2,000 sq. ft. office plenty of parking. 867 Viewfield Rd. Esquimalt. 382-3023 days, 388-5743 eves.

NEW OFFICE AND WAREHOUSE for rent in good location. 382-9607; 388-4801.

OFFICE SPACE UP TO 1000 SQ. ft., near Mayfair, off street parking. 388-6688.

1,000 SQ. FT. OR 2,000 SQ. FT. city centre, suitable for store or office. 477-5719 or 477-2106.

NEW OFFICES AND WAREnouses to rent. 386-8435.

233 MORTGAGE LOANS AND INSURANCE

MORTGAGE MONEY
1st-2nd-3rd-Interim Financing. Experience and understanding does help. No obligation.
BILL WESTCOTT
385-7761
D. F. HANLEY AGENCIES LTD.

MONEY TO LOAN ON MORTgages. Quick decisions. Also agreements and mortgages purchased for cash. See us for top price.
A. BERNARD and CO. LTD.
655 Fort Street 384-9335

CASH FOR YOUR MORTGAGE or agreement for sale. Quick decisions and highest prices paid. M. Braithwaite, Financial Survey Ltd., 384-9305, Res. 592-0638.

233 MORTGAGE LOANS AND INSURANCE

SECOND MORTGAGE LOANS
$1600 to $10,000 or more quickly and confidentially at competitive rates.
Available for home purchase, renovations, debt consolidation, vacations, or any worthwhile purpose.
—No bonus or arranging fees.
—Payout or prepay at any time.
—Interest calculated semi-annually (not in advance) on declining balance.
—We also purchase existing mortgages or agreements.
For further details phone or visit us at
C.A.C. REALTY LTD.
1083 Fort St.
384-9371

MORTGAGE FUNDS
AVAILABLE FOR ALL B.C.
FROM 9½% (VICTORIA)
UP ISLAND, LOWER MAINLAND INTERIOR AND NORTHERN B.C.
HOMES, WATERFRONT PROPERTY
LAND OR DEVELOPMENT PROPERTY
Drop us a line or phone collect. Perhaps we can serve you. Let us have full details of your property so we may give you a quote as to rates, terms, costs, etc., with no obligation on your part.
Cash valuations given on any existing mortgages or agreements without obligation.
COURTESY TO FELLOW BROKERS
Write or phone
Mr. Len Thomas at
DOUGLAS HAWKES LTD.
990 Blanshard St.
Victoria, B.C.
PHONE 384-7128 (Collect)
After hours 479-6382 (Collect)

NO BONUS
HOME EQUITY LOANS
Here is your opportunity to borrow the inexpensive way. You may borrow up to 90% of your property value whether your home is paid for or not. No amounts too small or too large, interviews in the privacy of your own home.
EXAMPLES:

AMOUNT	PAYMENTS FROM
$2,000	$23.00
$3,000	$35.00
$4,000	$47.00
$5,000	$59.00

15 year ammort. — 5 year term.
FOR FAST COURTEOUS SERVICE CALL ME TODAY. Money immediately available.
W. A. (Bill) HODGSON
385-4528 385-8563
24 Hour Service
Byron Price and Associates Ltd.

HOME OWNER'S LOAN
Immediate cash available for second mortgages. Borrow up to $10,000 on the equity in your home. No bonus. No prepayment penalties.
HOUSEHOLD REALTY
Corporation Limited
HOUSEHOLD FINANCE
Corporation of Canada
See your phone book for an HFC office near you

MORTGAGE MONEY
Any amount at current interest rates. Quick decisions. Interviews evenings and weekends. Call JOHN ADDICOTT.
BROWN BROS. AGENCIES LTD.
"Since 1918"
1125 BLANSHARD ST.
385-8771 (anytime)

MONEY AVAILABLE TO BUY MORTGAGES OR AGREEMENTS
NEW OR EXISTING
K. M. JACOBSEN, 382-9191 or 658-8679

CANADA PERMANENT
REAL ESTATE DIVISION
FIRST AND SECOND MORTGAGE FUNDS AVAILABLE AT COMPETITIVE RATES. UNLIMITED FUNDS, CONVENTIONAL AND PRIVATE. QUICK DECISIONS. CALL MR. McKENZIE, 386-7521 (anytime). BOORMAN INVESTMENT CO. LTD., 1111 GOVERNMENT ST.

MONEY AVAILABLE
Low rates for First or Second Mortgages, Interim Financing Building Loans, Refinancing.
P. R. BROWN AND SONS LTD.
762 Fort St. 385-3435

MORTGAGE FUNDS
Available for residential properties. Current rates, quick decisions.
BOB JONES 652-1141
BRENTWOOD PROPERTIES AND INSURANCE AGENCY LTD.

VIDCO
386-1381
MORTGAGE FUNDS
Any amount, instant decisions

$9,000
Available for mortgage or agreement for sale. Private investor. Phone 479-4318 or 382-5387.

235 WANTED TO BORROW

FIRST MORTGAGE $28,000 AT 10%
5-year term. First mortgage $22,000 at 10%, 5-year term. $40,000 at 10½%, 5-year term, $20,000 at 12%, 5-year term. For details on these and other mortgage investments call MR.McKENZIE at 386-7521. Boorman Investment Co Ltd., 1111 Government St.

$100,000.00 INTERIM MONey wanted. Secured by 1st mortgage on Shopping Plaza. Phone Ross at Royal. ROSS CORBY 384-8001. The Royal Trust Co.

HAVE 3 EXCELLENT INTERIM 1st mortgage situations for $30,000 to $50,000 yielding high rate on short term — call now — D. H. MacGillivray, Roberts Investments Ltd., suite 702 — Bank of Commerce Building, 1175 Douglas St., 388-6691.

240 BUSINESS OPPORTUNITIES

REST HOME
Showing excellent return and licensed for 8 guests in quiet area, furnished to continue operation, if you are interested in this type of business then call
386-3231 Anytime on pager
LARRY WAGNER
Price — $63,000
Block Bros. Realty

VANCOUVER ISLAND FAMILY CAFE
Excellent highway location, new, fully equipped restaurant seating 73. Liquor licence. Over 2 acres. Hookups for 2 mobile homes. Full price $98,000, reasonable terms to reliable purchaser, ideal for family operation. Contact Fred Westnedge, c/o Nanaimo Realty Co. Ltd., Box 516, Nanaimo, or phone 754-2311 or Eves. 754-7670.

City Motel 24 Units
Here is your chance for a profitable, well constructed modern motel, large owners suite and expansion possibilities. Most units with kitchens. A good buy at $240,000 with good financing. C. Warren 382-4312. Dickie Agencies Ltd.

TRANSPORTATION COMPANY
For sale. 112-749-3481.

240 BUSINESS OPPORTUNITIES

VICTORIA MOTEL AND TRAILER PARK
3 units on 1.4 acres of well located land on 1-A hwy. Small neat living quarters. The best reason for the sale of this valuable holding property, as land in that location is getting hard to find. Owners must sell soon, and will consider trades and terms. Asking price $169,000. Please call FRED BERGMAN 386-2955 or res. 598-4418. MLS 4624.

MAGNIFICENT VIEW
From most units in this 11-unit motel, 7 with kitchens some quite large family size. Also service station and trailer spaces. 3-bedroom living quarters. On 13½ acres of land on Trans-Canada Hwy. Asking $50,000 down. Suitable trades accepted. Please call FRED BERGMAN 386-2955 or res. 598-4418. Mayfair Realty.

RESTAURANTS
Good family business — 60 seats. High walk traffic area near the Empress $12,000.
Excellent Restaurant—ALL NEW equipment—in a shopping plaza—shows a good return. $21,900.
Dining Lounge—interesting decor, very good clientele—fantastic potential. For information please call:
THE ZIEGLER'S
388-4271 — 592-1768
J. H. Whittome and Co. Ltd.

SERVICE STATION FOR SALE
Nanaimo, B.C.
Privately owned station with Shell Franchise, located on important intersection 1 block from District Shopping Centre and 1 mile from downtown Nanaimo. Proposed Regional College to increase traffic by station. 132'x132' commercially zoned property contains 1-bay station plus 4-bay garage. Annual sales of $125,000 could be increased with extended hours. Full price $43,000 includes equipment and service truck. Owner must sell for health reasons. For appointment phone H. Long, Victoria, 384-0742 before 4 p.m.

OFFICE BUILDING TERRIFIC VALUE
Near new quality constructed 3-storey office building fully rented and leased with a predominantly professional clientele. Showing excellent returns now with minimum management required. Moderate present rental enhance much greater returns in the future. Present net over $22,000 before existing mortgage. Full price only $225,000. For details call STAN JAMES, 386-2955 or res. 592-3740. Mayfair Realty.

NEW LISTING
$49,900
LICENSED COMMUNITY CARE CENTRE
Licensed for 10 beds at present. Excellent location close to sea. Very solid older character constructed home in Immaculate condition. Large lot 61x179. Very large low interest rate mortgage. Don't miss this one. Call now to view.
CAROLYN WELDON, 598-1480
CAROLYNNE PERRY, 479-7041
Homefinders, Wall and Redekop Realty Co.
386-2911

AUTO COURT—TRAILER PARK
MOBILE HOME PARK
Swimming, fishing, 45 units, 20 more partly developed; plus lots of room for more expansion on this large acreage. Well established, excellent occupancy winter and summer. Over 1,000 feet of waterfrontage. Lower Vancouver Island. $116,000 down payment. Price $245,000. Call F. Marconi.
MARCONI REALTY 386-3941
302 - 620 View St.
Victoria, B.C.

VARIETY STORE
Established business in excellent area of other busy shops. Low rental lease. Postal Sub-Station contract. $14,500 plus stock. For full particulars call LEIGHTON NOBLE, 386-2955 or res. 658-8968. Mayfair Realty.

RADIO SHACK
Is expanding throughout B.C. and wants ambitious managers to operate stores under its Joint Venture Program. If you have sales and management experience and are interested in operating your own store, write Phil Smith, district manager, Radio Shack, P.O. Box 1027 Victoria.

SERVICE STATION
Excellent location station showing good returns. Lease dealership. Great opportunity for hard worker to earn better than average living. Business includes stock, fixtures and equipment. Interested parties only please.
KEN HENDERSON, 385-9741
J. A. HENDERSON REALTY LTD.

CHARTER BOAT
46' Luxury Houseboat; 13' beam and 24" walkways. Perkins diesel 160 h.p. Custom built and marine survey approved. Must sell due to study pressures at the University. For more information and to view please call 384-6773. Will consider all reasonable offers.

CHARTER BOAT
46' Luxury Houseboat; 13' beam and 24" walkways. Perkins diesel 160 H.P. Custom built and marine survey approved. Must sell due to study pressures at the university. For more information and to view please call 384-6773. Will consider all reasonable offers.

GROCERY BUSINESS
In thriving Island community — ideal grocery business for couple. Good lease with low rent, statement available. Priced to sell at $12,500 plus inventory at cost. Call anytime, BOB GIBSON, 385-9741 or 658-5153. J. A. Henderson Realty Ltd.

$14,500 — $14,500
Own this money-making cafe in good central location, good working hours. 7:00-5:30. Call BEN PARENT of NEWSTEAD REALTY LTD.
382-8117 or 598-3641

IDEAL COFFEE SHOP CATERing to office employees and neighboring families. Hours 8 to 6; 39 seats; good potential; husband and wife operation.
G. WESTON, British American Realty Ltd. — 385-1431.

INDEPENDENT 3-BAY GARAGE and service station, specializing in automotive parts and repairs. A real opportunity for a qualified operator. Could be handled with $40,000 down. Phone 656-3426 before 10 a.m. or after 6 p.m.

BY OWNER
Sandblasting and Spray Painting business. Registered as a company limited. Equipment includes 2 trucks, 315 Diesel Compressor and all other parts pertaining to this business. $15,000. 383-9169.

SPECIALTY SHOP
$2500 or offer. Apply THE BROKERAGE, 615 Courtney St., between 10 a.m.-5 p.m

ILLNESS FORCES SALE OF profitable equipment rental business, $20,000 net sales per year, selling for $23,000. Can be financed, 383-1971 or 382-7013.

FOR SALE
Owner-operator trucks. Guaranteed annual work. G. W. Clifford, OK Trucking Co. Ltd., 760 Topaz, 386-3414.

FOR SALE BY OWNER, FISH and Chip shop, open 4 p.m.-7 p.m. daily except Sunday. Victoria Press Box 185.

TOY STORE, NEWLY OPENED, good location, great potential, owner must sell. 383-0443, 10 a.m.-5.

MARINA, COWICHAN BAY, ramp, fuel, five houses, three lots, $174,000. Mackenzie, H. W. Dickie Limited, 746-5171.

NEEDED
Someone willing and able to finance extreme and wonderful enterprise. 382-2219.

FOR SALE
Share in taxi company, 1970 car included, for further information call 383-3579.

GEORGE DEVLIN
Real Estate Consultant
635 Humboldt 385-2725

BEAUTIFUL GROCERY STORE for rent or lease. Phone between 4 p.m.-7 p.m. only. 598-3432.

240 BUSINESS OPPORTUNITIES

JACK MEARS
OAK BAY REALTY LTD.
"The Professional People"
Coast to Coast
Real Estate Service
2194 OAK BAY 598-3321
201-727 JOHNSON 386-2291
3618 SHELBOURNE 598-3344

70 SUITES
BRAND NEW
GOOD LOCATION
EXCELLENT RETURN
Lovely large suites carpeted throughout. Elevator, ample parking, already full. Shows approx. 10% net cash flow. Large 9¼% mortgage. Full Price $985,000. Call: JACK MEARS or BEV JEFFERY at 598-3321.

FANTASTIC POTENTIAL
2 ROAD FRONTS
This has the brightest future. Owner expects to gross $200,000 sales in next 12 months and should net $40,000 to $50,000. Includes fast food takeout and sit-in, mini-golf and canoe rentals. A great family operation. Beach and park at your door. A true playland. 790' road frontage on two roads, one a major highway. About $110,000 financing at 8 and 9%. Trade your house or mortgages with some cash. Asking $175,000 and worth it. F. WILLS, 598-3344.

I have an EXCELLENT SELECTION of HOTELS, MOTELS, APARTMENT BLOCKS and RESTAURANTS. These Properties are situated in various centres on Vancouver Island. WHY NOT CALL NOW!!! IRA FREEDMAN at 386-2291 or 592-0511 anytime.

FULLY EQUIPPED SHOP
Large fully equipped shop, suit machinist, welder or H D mech. Includes truck and backhoe, truck income $20,000 year gross, presently working only part time. Suit 2 or 3 partners. W. E. (Bill) GARRETT 748-1301, office 745-4154. A58. Wall and Redekop Realty, Duncan.

CAMPGROUND
On 5½ acres plus store plus new 3-bedroom home. Store has clean stock, propane sales, ice and campers supplies. Additional acreage available. W. E. GARRETT 748-1301, office 746-4154. A49. Wall and Redekop Realty Ltd., Duncan.

Take-Out Lunch
Original
Short Hours
Excellent location in downtown Victoria. This thriving business is 1½ years old and profits are steadily growing. Wife could operate during the day and not interfere with family. Asking $10,900.
Scott Kendrew
385-7761 24 Hrs. 385-6262 Res.
D. F. HANLEY AGENCIES LTD.

SEWER SERVICE
Two handyman trucks, dump truck and a septic tank truck, two Roto Rooters and two similar machines — all equipment and tools, plus goodwill, accounts and on the job training, if needed. Call at once for details on a going concern. A three-bedroom home can be purchased with business. MLS 4986.
HARRY COOK
598-3761
NATIONAL TRUST
388-5451 (24 hrs.)

VANCOUVER ISLAND
10 SUITE APARTMENT
Lakefront location with excellent fishing, boat launching ramp and float. Nine-year round rentals plus owners 3-bedroom suite. Producing good income. Realistically priced for quick sale at $112,500. Owner will carry mortgage at 8% for purchaser with a substantial down payment. Contact Fred Westnedge, c/o Nanaimo Realty Co. Ltd., Nanaimo, B.C. or phone 754-2311 or eves. 754-7670.

CHOCOLATE SHOP
This thriving business on a main downtown thoroughfare is for sale. Due to illness owner must sell. Asking $35,000. For further particulars please call JACK MAYBIE, 384-8001 or 478-4033, The Royal Trust Co.

HOBBY SHOP
This compact profitable business is located in an area free of competition and traffic flow is constant. Present owners have increased volume to a profitable degree and will give every assistance to a buyer. Excellent low rental lease. For complete details and to view call
BILL ANDERSON
479-1667 479-6648
MLS No. 4452
J. H. Whittome and Co. Ltd.
Royal Oak Branch

Downtown
Restaurant $39,900
Excellent location in the heart of Victoria. Seating for 60. This is an excellent opportunity for a family restaurant. Closed Sunday and holidays but present work hrs. should be extended. No liquor.
388-4271 JOE MANTON 382-5211
J. H. Whittome and Co. Ltd.

REST HOME
Licensed for 10 and could be increased to 18. Over 2 acres of landscaped grounds. Excellent statement. $75,000. Ask for JACK BAILEY at 748-8105 or res. 746-6589.
CANADA PERMANENT TRUST
150 Station St.
Duncan, B.C.

JORDAN RIVER
Waterfront restaurant and 2-bedroom house alongside best surfing in the west. Seating capacity 29, new roof, new washrooms and space for an additional retail outlet. Much equipment included in the sale. $49,500. MLS 3575. Mr. A. H. Page, 477-1841 or 382-9983. BLOCK BROTHERS REALTY LTD.

LADIES BOUTIQUE
SIDNEY
Well located, good potential, with 5-year lease, 798 sq. ft. of stock. Price is $9,500 plus stock. For more details call May Hamilton at 386-8321 or 656-4692.
Homefinders, Wall and Redekop—Blanshard Office

BASTION SQUARE
Ideal busy location suitable for crafts or souvenirs.
LOREA K. TUBB, Block Bros. Realty,
656-5000 or 386-3231

TRADESMEN
Workshop, storeroom and office. 1,300 sq. ft. plus two 2-bedroom apartments. 70 ft. frontage. Ample parking. Growing community Langford-Colwood. $35,000. Victoria Press Box 244.

MOBILE HOME PARK OWNERS
I have several bona fide purchasers for Mobile Home Parks in the Victoria area. All replies in strict confidence. Call
JACK GREENWOOD
386-2911 384-5228
Homefinders, Wall and Redekop

SERVICE STATION
FIVE BAYS
Two Self-Contained Suites
Waterfront Property
FULL PRICE $45,000
(Includes Bldg. and Stock)
Will take house in trade
478-3461 — NO Agents

BASTION SQUARE
BASTION SQUARE
Small gift shop, make an offer. LOREA K. TUBB, Block Bros. Realty,
386-3231, 656-5000

SIDNEY
Commercial building just off Beacon Avenue. Contains two stores. Tenants pay all utilities. Asking $35,000 with terms to suit you. Call Don Robertson 385-9765. Charman Pacific Realty Ltd. MLS 4996.

WANTED: THREE OR FOUR men to form a Company to work a Placer deposit of Gold and Platinum — Will take very little capital to start operations. George Morrison, Victoria Press, Box 230.

240 BUSINESS OPPORTUNITIES

LAUNDERETTE
DRY CLEANING
One of the best and busiest of this type on the Island. Excellent return. Some financing. MLS 4862.
$41,500
John Todd, 384-9335, 385-7838 Res.
A. BERNARD & CO. LTD.
655 FORT ST. 384-9335

241 BUSINESS OPPORTUNITIES WANTED

SERVICE STATION WANTED
Have Buyer for Up-island smaller independent with business and property. Prefer highway or good traffic location. Price up to $75,000.
Ted Bowden — National Trust Real Estate
Dept. 3108 Shelbourne St.
Victoria 386-2961

244 REVENUE PROPERTY

TOWNHOUSE
52-SUITE APARTMENT
View location, now full and just a few months old. 39-2 bed, 13 bachelors. Statement shows over $10,000 income annually with $100,000 down balance at 9½%, 5 yr. term, 28-yr. amortization. Price $768,000 (New MLS) D. F. Hanley Agencies Ltd.

FRED G. CARVER
DOUG BAVINGTON
388-4294 or 598-2581

UP AND DOWN DUPLEX
BEGBIE — PANDORA AREA
$30,000
Furnished, large 2 Bdrm suite down, 1 Bdrm suite up. Separate entrances and meters — full Bsmt. This is a very clean and fully renovated duplex — zoned multiple dwelling.
Hugh Yerex 385-2471, 479-8169
Johnston and Co. Ltd.

RETIRE
AT COURTENAY
Only $105,000 for a 10-suite cement block RIVERFRONT APARTMENT BLDG., overlooking the PARK, only two blocks from centre of town. EAch has own entrance and electric heat. Ample financing available, or trade for Victoria home. Charman Pacific Realty Ltd. M.L.S. No. V4363-VI
ALF PORCHER
385-9765 384-5823

ST. CHARLES—TRIPLEX
—Lower St. Charles Street
—Close to shopping centre, park and bus
—Excellent return
—Tenants pay own heat
—High rent area
—Good buy at $36,500.
BARRY BOWES
388-6424 (Res 383-1540)
BAYSHORE REALTY LTD.
512 FORT STREET

1. REST HOME
Fully occupied now for 7 guests. Showing a good return. Good older home with good wiring and plumbing. 4 room modern suite for owner and also has an extra lot. Home is on a 60'x132' lot and the extra lot is 60'x132'. Real price reduction, was $59,000, now only $49,500 for home and extra lot.
2. GORGE ROAD MOTEL
4-Year-old motel in immaculate condition. 35 units, showing a good return. Close to all facilities. Full price $380,000.
Call Harold Ware of Gardner Realty Ltd., 385-7721 or 598-4358 (Res.)

28 SUITES
Easy, Easy Purchase
You won't believe how easy it is to own this attractive 4 year old apartment block. Low, low down payment or trade in, easy financing and an almost nil vacancy rate make this a most desirable property. Offered at $339,000. All types of trade in property considered. Please call for further information. This is a terrific opportunity!
STEVE MOONEY
385-7761 anytime
D. F. HANLEY AGENCIES LTD.

27 SUITE APT
SHOWS GOOD RETURN
21—1 Bedroom suites and 6 Bachelor suites. Building close to Woodwards, B.C.F.P. and other large employers. Full Price $365,000. Only $118,000 Down payment to existing 1st mortgage. For further information call
BRYON JEEVES
385-7761 anytime
D. F. HANLEY AGENCIES LTD.

FIVE PLEX!!
In Lovely Fairfield
Excellent Revenue!
New exclusive listing
IRENE VAN
386-2911 384-9191
Homefinders, Wall and Redekop

Victoria's Most Charming Apartment Complex
Unique 25-suite apartment in a FANTASTIC location. Almost nil vacancy rate! 4 years new! Excellent returns! Offered at $300,000. All types of trade-in property considered. Please call for further information.
Steve Mooney
385-7761 anytime
D. F. HANLEY AGENCIES LTD.

DUPLEX
SIDE BY SIDE
1842 BRIGHTON and 1010 CLARE ST.
Consists of good sized living room, bedroom and kitchen. Stucco. New roof, oil furnace only 4 years old. Drive by but do not disturb tenants. Full price $37,500. Call Harold Ware of Gardner Realty Ltd. 385-7721 or 598-4358 (Res.).

30-SUITE APARTMENT BLOCK
4 years old and beautifully maintained to the point where it is better than new. The tenants have been carefully screened which makes for ease of management. Located in an excellent rental area. There is a substantial mortgage at 9¼. The price of $385,000 is reasonable for this period of soaring building costs. For particulars call Dave Taylor or Bill Sidhu at City Trust, 383-4141.

"QUALITY DUPLEX"
Very well located near Oak Bay border, full basements with rec rooms and drive-in garage. Pleasant yard, close to shopping and bus. Well priced at $49,500 including a $23,000 at a 9% mortgage. Let your equity grow with rental income in this well maintained property. MLS 5012.
384-2111. ROY KAISER 477-6813
MONTREAL TRUST CO.

12 PERCENT RETURN
Almost new warehouses and office space. Really excellent return on your investment and in an excellent rental area. Flexible terms, $165,000. Try your down payment. BEN GREIG, 388-6231 or 382-1757. Island Pacific Realty.

LARGE OLDER HOME
In a quiet area, close to Strathcona Park. Has been used as a guest home or could be used as a good family home. It is in top condition. Kitchen modern. Rewired and copper plumbing. Good backyard with some fruit trees. $30,500 includes some furniture. G. L. Lloyd, 479-4105 or 477-1841. BLOCK BROTHERS REALTY LTD.

THIS ONE RETURNS 10%. SALT Spring Island offers you a retirement with income in the peaceful Gulf Islands.
NORMA HILL or HAZEL CLARKE
382-9707 385-6635
Homefinders, Wall and Redekop
386-2911

OLDER 2-BEDROOM HOME, TILlicum area, $18,500 or offers. 384-4266.

244 REVENUE PROPERTY

HOME AND REVENUE
$65,000
Located in Fairfield with some view of sea, on a beautifully landscaped double lot with number of fruit trees. 2 BRs, possible owner's suite with 2 full bathrms, den, LR and DR, plus 4 other suites in good condition. New MLS. EMIL IZIK 366-0301 or CANADA PERMANENT 382-9191.

TOP VALUE
ARENA AREA
Attractive stucco and granite exterior. Seven units comprising a 1-bedroom apartment, 2 bachelor suites and 4 H.K. units. Full basement. All in excellent condition. Shows better than 12%. Price $47,000. Don Bacon, Byron Price and Associates Ltd., 385-2458.

TRADE YOUR
VICTORIA APARTMENT BLOCK
OR
SMALL MOTEL
for a good eleven suite block in Edmonton. The Edmonton block is in a good location and in excellent condition. For particulars call Dave Taylor or Bill Sidhu at City Trust, 477-9551.

TRIPLEX
NEWTON-RICHMOND
$33,600
Gross Income $360, a month. 385-5213, 386-1874. R. Matthews or leave name and number.

SIDE-BY-SIDE DUPLEX
Prime area of Gordon Head, only 4 years old, 3-bedrooms each side, 1½ bathrooms delightful living rooms, bright kitchens with eating areas. A home and revenue. Details please call
386-2111 DEL BECKNER 477-4994
MONTREAL TRUST CO.

HAVE SEVERAL MOTELS FOR sale in the Victoria area. Serious purchasers only please. Call BERNIE LEDUC, Island Pacific Realty, 388-6231.

2 APARTMENTS AND COMMERcial Building on 6300' lot suitable for Pet Hospital or Tradesmen. $35,000. Half down. Private Sale. Victoria Press Box 244.

OAK BAY 16-SUITE APARTment block. 592-6329, owner.

245 REVENUE PROPERTIES WANTED

URGENT
Client wants 2 or 3-bedroom modern duplex any good area.
Ted Bowden National Trust
Off: 386-2961 Res: 479-1479

247 COMMERCIAL OR INDUSTRIAL PROPERTIES

ATTENTION SMALL CONTRACTORS and INVESTORS
Central location — (North Park)
—Zoned — light industrial
—7,000 sq. ft. of property
—Present income from 3 rentals—$3,780.
—Parking too
—A real buy at $29,500
Contact
Vaughn Thompson
386-1214 or 658-8541
M. P. TELLIER SECURITIES LTD.

OPPORTUNITY IN GLEN LAKE
Soon to be the centre of the population core of Metchosin and Colwood. Approximately 11,500 sq. ft. lot in the heart of the Village. Now is the time to purchase before this area catches up with the market. Ideal site for commercial enterprise. $24,900. New MLS.
WILF COTTON
388-6424 (Res. 479-3876)
BAYSHORE REALTY LTD.
512 Fort St.

PROPERTY AND BUILDING GOOD POTENTIAL
Update existing use and develop for higher land use and there is good potential here. Nearly 2½ acres, part Commercial, approx. 6,000 sq. ft. rental building with good two bedroom living quarters. Let's get together and talk over the possibilities for this property. B. E. Jeffery at 598-3321.
JACK MEARS
OAK BAY REALTY LTD.
2194 OAK BAY AVENUE

Modern Club Hall
With up-to-date kitchen facilities, maple floor, bar, and stage. Exceptionally tasteful and clean. Could easily convert to other uses. The asking price of $138,000 includes a small house for caretaker. The rest of the land is fenced and paved for parking. In all approx. 22,000 ft. Additional 14,000 sq. ft. of vacant land is available if required. For more information call Bill Weiss of Gardner Realty Ltd., 385-7721 or 385-5894 (Res.).

NEW WAREHOUSE
3500 SQ. FT.
HEAVY INDUSTRY ZONED
Situated on John St. this concrete block building is now leased at $635 P.M. Great future possibilities. MLS.
$76,900 (Good Financing)
Call Jim Ranson, Charman Pacific Realty, 385-9765 or 479-5910.

MOTEL ZONED
FRONTAGE
TRANS CANADA
1 acre corner property on the outskirts of Victoria in Langford, on the right side of inflowing traffic from Up-Island to Victoria. Suitable approx. 50 units. Additional property avail. Call R. G. CHAN 386-2955. Res. 382-9416. Mayfair Realty.

APPROXIMATELY 1.75 ACRES, located on Victoria's main street, at entrance to downtown area. Ideal site for Hotel, motel or office building, with access from two streets. For further information contact W. E. Wilson 384-9335, 477-4328 res.
A. BERNARD and CO. LTD.
655 FORT ST. 384-9335

RE DEVELOPMENT LAND
14 CITY LOTS
Over 86,000 sq. feet of prime land on one of the highest traffic counts. Fronting on 3 streets in the city of Victoria. Very unique and the largest offering on today's market, at surprisingly reasonable asking price. All or part of parcel available. Listed by Mr. Cohen, Homefinders Wall and Redekop Realty Ltd. 386-8321 or 592-7733.

APARTMENT LAND
47 SUITES
The best offering to my knowledge, strategic location in the city, zoned and ready to build as soon as your plans are approved. Asking market value of $135,000 with redemption value of approx. $20,000. Confidential inquiries only through A. M. Cohen, Homefinders Wall and Redekop Realty 386-8321 or 592-7733.

COMMERCIAL BUILDING. APproximately 1,200 sq. ft. Plus two 2-bedroom apartments. All separate entrances and wiring. Ample parking. Suitable for medical offices, store, workshop, etc. Langford area. $35,600. $18,000 down. 478-1442.

NEEDED IMMEDIATELY, STANdard building lots on or off sewer. Commercial and multiple dwelling sites. For immediate appraisal direct calls to Jensen and Lund Realty, 388-6407. Evenings 592-9079 479-6688.

ASKE HOLDINGS LTD. Company requires commercial lots big or small, with or without buildings. Please call 656-1162.

COMMERCIAL LIGHT INDUSTRIal, lot and house. For sale by owner. 5600 sq. ft. $25,500. 384-7290.

250 HOUSES FOR SALE

MARIGOLD AREA
Looks across the valley from th cathedral window of this attractive 3-bedrm post and beam home. Landscaping almost completed with a fabulous stone patio in the secluded yard. Oh yes! 3 sets of plumbing. $47,900.
NORMA HILL or HAZEL CLARKE
382-9707 385-6635
Homefinders, Wall and Redekop
386-2911

250 HOUSES FOR SALE

Western HOMES Ltd.
817 FORT ST. 386-3494

Sea View
Executive
Family Home
Unique custom designed family home with a panorama of views rarely for sale at any price. The entertainment sized living room features a ROUNDED WHITE BRICK FULL HEIGHT FIREPLACE, and opens into the formal dining room. A family sized kitchen with SUPERIOR CABINET WORK, AND full sized master bedroom including LOTS OF CLOSET SPACE AND 4-PIECE EN SUITE BATH ALL OVERLOOKING HARO STRAIT, THE GULF ISLANDS AND SPECTACULAR MT. BAKER. A family den completes the over 1600 square feet of comfortable living on the main floor. Included in this lovely home are THREE MORE BEDROOMS, — TOTAL OF THREE BATHS and a LARGE FAMILY-SIZED RECREATION ROOM. CAREFUL ATTENTION TO DESIGN has given spaciousness, comfort, and easy-care living to this outstanding view property. Asking price $68,900. To view this new exclusive call
Neil MacDonald
386-3494 (24 hrs.)

Oak Bay/Victoria
Brighton Cr.
$48,500
Post & Beam
If informal entertaining is your "bag" then this home is the one for you. You can barbecue on the large sunny patio (southern exposure) adjacent to the family room and kitchen. Large secluded lot — 4 bedrooms — 1½ baths — lots of parking — and so many extras they can't be described. Phone now and have a look — you won't be sorry! MLS 4953.
John E. Thomson
386-3494
24 hrs.

EXCEPTIONAL COUNTRY HOME
$63,000
Executive home with many fascinating and beautiful features. Large kitchen with built-in range, oven and dishwasher. The living room with a most unusual fireplace, and the dining room both have sliding glass doors opening onto the wrap-around sundeck-balconies. Two lovely bedrooms

250 HOUSES FOR SALE

Island Pacific Realty
3200 QUADRA 388-6231

UNIVERSITY AREA
No-step cottage, 1 or 2 bedrooms, vacant and as neat as a pin. $19,900. MLS. Call HAZEL CAMPBELL 382-8956 or 388-6231.

GLEN LAKE
A new home in a new subdivision. A spacious living room with fireplace and dining room. Cab. elec. kitchen. 3 bedrooms. Master bedroom ensuite, 4-pce. bath. F. C. basement. OOM heat. $32,900. Mrs. McKeage, 479-5868 or 388-6231.

FOUR BEDROOMS $22,500
Immediate possession, automatic oil furnace, large kitchen, good size level lot. Close to all services and schools. MLS 4792. Quickly call BEN GREIG 388-6231 or 382-1757.

$19,900
Close to Cedar Hill Golf Course, solid well built stucco bungalow on nice lot, part basement, good roof, plumbing and wiring. Can't beat the price. BEN GREIG 388-6231 or 382-1757.

SMALL FAMILY HOMES
3 bedrooms, large LR with FP., DR, kitchen with eating area, rec room, on a good sized lot. MLS 4972 in Saanich E. $35,900. HELEN OLDFIELD 388-6231 or 383-3179.

OR
3-bedroom home with half mortgage already on it, $185.00 per mo. Well built, quiet cul-de-sac. $39,500. MLS 4956. HELEN OLDFIELD 383-3179 or 388-6231.

3 BEDROOM HOME
Completely renovated. Wall-to-wall, sliding door to nice patio, located in nice area. Asking $24,500. Call CHRIS GREIG 388-6231 or 382-1130.

UP AND DOWN DUPLEX
Well built spacious 15 year old home. Three bedrooms up and a beautiful 2-bedroom suite down. Immaculate throughout. Many, many features in this lovely home. Asking $38,900. Call CHRIS GREIG 388-6231 or 382-1130.

VIEW ROYAL
Spotless home on large, treed fenced lot. 2 bedrooms plus den, living room, with fireplace, new kitchen. Workshop in basement, ample concrete parking. Close to shops and schools. Call HAZEL CAMPBELL 388-6231 or 382-8956.

COSY 1-BEDROOM
Near Cedar Hill Golf Course. Completely redecorated with wall to wall, lots of built-ins. Good sized lot. Asking $19,900. Call CHRIS GREIG, 388-6231, 382-1130.

LAKE HILL
Small house on excellent building lot 60x150. Call HAZEL CAMPBELL 382-8956 or 388-6231.

QUADRA AREA
2-bedroom bungalow with privacy and parklike atmosphere behind. Call HAZEL CAMPBELL 388-8956 or 388-6231.

HIGH QUADRA
2-bedroom home with new wall-to-wall carpets, fully redecorated. FHC bsmt, OOM heat, large lot. Call LARRY QUAGLITTI 388-6231 or 479-6609. Asking price $27,900.

RURAL AREA
Perfect retirement or starter cottage, L.R. with beamed ceiling, and wall to wall carpet, two bedrooms, new kitchen. Auto oil furnace, good roof, plumbing and wiring, fruit trees. Minutes from town but country atmosphere. See it now, should go quickly at $24,900. CHRIS GREIG, 382-1130, or 388-6231.

LANGFORD LAKE VIEW
Approx. three acres, large two-bedroom home with part basement; this is a really nice home with a good water view. Asking $39,900. New listing. BEN GREIG, 388-6231 or 382-1757.

WHITTOME'S
4520 West Saanich Rd.
Royal Oak Branch
479-1667

Beautiful Uplands
If you enjoy entertaining — yet value your privacy at times — this beautiful home is certain to please you. 3,000 sq. ft. of ideally planned accommodation. Large, gracious living room with fireplace — Spacious dining room — Delightfully different sun room, you'll absolutely love. Nice sized den has FP. Private relaxing can be yours in the comfy sitting room off the large master bedrm. (both have fireplace). Master bedrm. ensuite. Second bedrm. on main also ensuite. Developed bsmt. has 3rd bedrm. with own bath. Game-sized Rec. room with FP — Lge. laundry room — Storage area. Beautifully treed one-third acre lot offers complete seclusion. Priced to sell at $69,900. To view call LILLIAN HENDY — 479-1667.

$24,900 FAMILY HOME
Good accommodation here — 3 BR, DR — full bsmt — close to schools and Town and Country Shopping. Call
486-1234 BRIAN BROWN 479-1667

Immed. Possession $27,900 Full Price 860 Jasmine
This 3-Bedrm. full basement bungalow has over 1200 sq. ft. of floor space. Lot 66x132 ft. To view dial — Exclusive Agent
479-1667 CLIFF STRETCH 592-3969

BEST ACREAGE BUY
ONLY $36,000 IS THE ASKING for this lovely view property of 1.4 acres on the 3½-mile circle. Has a fine 2 BR home and outbuildings suitable for many purposes. City water, 1 blk. from the bus line and close to schools make it a good buy. ML No. 5036.
386-1234 BRIAN BROWN 479-1667

SPACIOUS BEAUTY
Very well constructed 4 BR Dutch Colonial home. Lovely H.W. floors and inlay in lge living and dining rooms. Large kitchen, ample sized eating space and laundry area alongside make for comfortable living. The lot is large and delightfully landscaped. Many fruit and shade trees give the grounds character. ML 5035.
386-1234 BRIAN BROWN 479-1667

J. H. Whittome and Co. Ltd.
Royal Oak Branch

GARDNER REALTY LTD.
899 FORT ST.
385-7721

JUBILEE AREA
HANDYMAN'S SPECIAL
3 bedrm. no base. home. Asking $20,900. Tom Breiter or Lee Forbes 385-1431 anytime. British American Realty Ltd.

PRIVATE SALE, 851 CANTERbury, 2-bedroom, large living room with fireplace, Phone Robin after 6, 479-5920.

SSC
SWINERTON, STEWART CLARK LTD.
1318 Blanshard 385-2481

NORTH OAK BAY
GLEAMING WHITE STUCCO BUNGALOW
Fresh on the market, lovely residence located on a quiet street featuring . . . Cosy living rm. with fireplace . . . Electric kitchen with built-in leatherette nook . . . 2 nice size bedrooms . . . Sparkling 4-Pce. bathroom . . . Full basement . . . Auto. oil heat . . . Dr. in garage . . . Low taxes . . . Full Price $34,900.
Dick James 592-2139

COLWOOD WAY
MODERN RANCHER
3-4 BEDROOMS
Lovely 3-yr-old stucco residence featuring . . . 3 Bedrms. (Main Floor) plus one lge in the full high-basement . . . Cheery Electric Kitchen with dinette and large sundeck off . . . Cosy living rm with fireplace . . . Sparkling 4-Pce Vanity bathrm . . . Roughed-in Rec Rm. . . . Laundry (wired dryer) Auto Oil Heat . . . Carport . . . Hurry this won't last long at a Full Price of
$35,500
Dick James 592-2139

UNIVERSITY WAY
MODERN RANCHER
3-4 BEDROOMS
Immaculate residence located on a quiet street featuring . . . 16x16 living rm with fireplace with "L" Dining rm off . . . 4-pc. Vanity Bathrm . . . sparkling Electric Kitchen . . . The Full Basement features a Lovely panelled 20x11 Rec. rm . . . 2-pce. washrm . . . Laundry wired Dryer . . . Auto Oil Heat . . Truly a Lovely Home at a Full Price of
$42,500
Dirk Okker 478-4501

SEAVIEWS
SECLUSION
CHARACTER
A home for gracious living with a touch of Southern Charm, only minutes from UVic. 3 large Bdrms., master en suite 2 more bthrms., 1 on main floor. French doors to terrace and low maintenance garden, from the beautiful living rm with feature fireplace wall. Separate DR, large den with fireplace and plenty of bookshelves. A gourmet kitchen with OLD BRICK FIREPLACE adjoins the lounge with bar. Sliding glass doors to indoor heated pool. Full cement basement, hot water oil heating. This spacious unique home viewed by appointment only with Miss Courtnall.
598-3964 385-2481

CANADA PERMANENT
ON DOUGLAS AT FORT
382-9191
OPEN TILL 6. SAT. TILL 4:30

SEA GLIMPSES
ALL BAY
SUNNY SIDNEY, NEW
Nice location near marinas on a quiet cul de sac of new homes. 3 BRs, full basement, 1½ baths, some fruit trees. This is good value by an experienced builder $35,900. GRAY LAITE 656-5267, SID HASLAM, 477-1994 or 382-9191.

EXECUTIVE QUALITY
3-BR — $52,000
Large family home by master builder featuring 2 FPs, 1½ baths, ww throughout, large sundeck and much more. To view please call HERB McDANNOLD, 598-5558 or 382-9191.

UPLANDS WATERFRONT
We are proud to present this new exclusive. Fantastic garden acreage possessing a home ideal for family living or entertaining. Over 1700 sq. ft. on main floor of charm, allowing 4 BRs., 2 on each floor, large LR, separate cross hall, formal DR, lower level contains recreation room and bar, 4-Pce. bathrm. and other areas for development. Built in 1946 with excellent hot water heating system and all other expected features. This is truly an executive home. $165,000. SID HASLAM 477-1994 GRAY LAITE 656-5267 or 382-9191.

FAMILY BULNGALOW $32,900
(GLANFORD)
Built about 15 years ago, and kept in excellent condition. 4 BR's, LR and DR with FP, hardwood floors, recreation room, workshop, sundeck. Large Lot with fruit trees. MLS

NEW LISTING
THETIS HEIGHTS
This 4 year old new home must be seen inside to appreciate the expensive extras and tasteful decor which has made it a good value at $39,900. Total 4 BR's (3 on main), 3 bathrooms (en suite) 2nd FP, RI, full basement, finished rec room, bar, part and secluded patio, garbaretor, built in china cabinet in DR, fridge, stove and dryer could stay. To view call PATRICK DOERSKEN 478-3432 or 382-9191. MLS.

GORGE-TILLICUM
SOLID FAMILY HOME
Not much family accommodation left under $30,000! This 27 yr. old home offers FP in LR, sep. DR area off kit, 2-BR's on main, plus 2 or 3 extra BR's on 2nd flr. Full bsmt. with DR-in garage. 50x133 ft. lot, walk to school, bus and shopping. Excellent shape. Asking $29,900. Try your down payment. Auto oil and near new wiring. PAT DOERKSEN 478-3432 or 382-9191. MLS No. 4898.

CHECK THIS
5165 CORDOVA BAY ROAD
Try your down payment on this unusual character home. Designed and built by the present owner in 1950 it features a 23'x16' LR with beamed ceilings. 3 (or 4) BR's plus a self contained suite. And the beach is at the back door. The asking price is only $44,900. Please phone me right now to view this exclusive listing. MARY WOOD 592-2647 or 382-9191.

CENTRAL SAANICH NEW LISTING
Valley views — 3 Bds. up, 1 down. 1½ baths up, roughed-in down. Fireplace, sundeck off DR., good eating area in bright sunny kitchen, large lot nicely landscaped. $37,500. To view, 388-4271; The Zieglers, 592-1768.
J. H. Whittome and Co. Ltd.

Byron Price and Associates Ltd.
804 BROUGHTON ST. 385-2458

HOMEFINDERS
WALL & REDEKOP Realty Ltd.
BLANSHARD ST. 386-8321

ESQUIMALT
$26,500
2-bedroom family home great size lot. Large living room, dining area and kitchen. Really good value . . . please call now. J. H. Whalen, 386-8321 or Res, 382-7975.
Ask about our guaranteed listings.

$24,500
Large family home — tastefully renovated interior — fully fenced yard. Separate garage. To view with Jeannine Kossack call 386-8321 or 383-7207.
Ask about our guaranteed listings.

OAKLANDS SCHOOL
FAMILY HOME
$25,900 — 5 BEDROOMS
This semi bungalow has a full basement, extra large living room with fireplace and wall-to-wall carpet. Electric kitchen, and laundry room. 3 bedrooms upstairs and 2 on main floor. Phone and see this good buy. Elsie O'Brien or Eleanor Bray, 386-8321 anytime. MLS 4692.
Ask about our guaranteed listings.

SOOKE — 9 ACRES
Don't look any further for seclusion. We will show you a well maintained two bedroom cottage, surrounded by 9 acres of beautifully tree land. Price $38,500. Call me John Jenkins 386-8321 or at Sooke Joan Huckerby 642-3788.
Ask about our guaranteed listings.

$15,000 CASH
Buys convenient, small 2-bedroom home. To view call Eleanor Bray 386-8321. Anytime.
Ask about our guaranteed listings.

FAIRFIELD AREA
$29,900
—Next to school, bus and shops.
—Large family home with 2 bdrms. upstairs and 2 in full basement.
—Big kitchen with eating area.
—Separate garage.
—To view call Pam Haere 386-8321, 385-0595.
Ask about our guaranteed listings.

LARGE FAMILY?
DON'T PANIC
Move into this large older home with 4 bdrms. — room for more — 1½ baths, modern kitchen with eating area. Also 2-car garage. Make your offer on the asking. $32,900. To view call Pam Haere 386-8321, 385-0595.
Ask about our guaranteed listings.

COUNTRY CHARM
Cosy, cute and oosing with charisma. Immaculate nest for first or second honeymooners. Living room, bright kitchen, 2 roomy bedrooms and 3 piece bath, also lawn shrubs and fruit trees. $26,900. Helen Phillips. 386-8321, 592-0410 MLS X.
Ask about our guaranteed listings.

SIDNEY
Attractive 3 year old, 3 or 4 bedroom home, great for family living. Living room has floor to ceiling fireplace. Wall to wall throughout. Spacious kitchen with eating area. Circular rock patio off dining room. Beautifully landscaped yard with fruit trees. For more details call May Hamilton at 386-8321 or 656-4692.
Ask about our guaranteed listings.

$47,500 — ½ ACRE — 5 BDRMS.
1039 LAND'S END ROAD.
See this lovely listing from the outside and then phone me. The house has lovely w-w carpets, full basement, floor to ceiling fireplace, deluxe modern kitchen, bay window, beautiful drapes included. MLS 4933, Margaret Bridger 386-8321 or 592-4778.
Ask about our guaranteed listings.

3 BDRMS — 1½ BATHS
HAMPTON PARK AREA
Drive by 193 Hampton and then phone me to view the interior. Margaret Bridger 386-8321, or 592-4778. MLS 4807.
Ask about our guaranteed listings.

$36,900
3 BEDROOMS
One year old, stucco bungalow with secluded back garden. Sunken living room with white brick fireplace, en suite plumbing from master bedroom. Delightful, different, smart, home. Let me show it to you today. MLS 4957. Call Elsie O'Brien at 386-8321 anytime.
Ask about our guaranteed listings.

MARIGOLD AREA
$19,900
Cottage on large lot. 3 bedrooms, no basement, a good investment. For further information and appointments to view please call J. H. Whalen, 386-8321 or Res. 382-7975.
Ask about our guaranteed listings.

ATTENTION
New on the market SXS Duplex centrally located, good incom or holding property. No problem with full tenancy as it is close to all amenities. Reduced to sell quickly, MLS 4920. For further information call Gene Lack 382-3410, Eleanor Sturmey 479-4573.
Ask about our guaranteed listings.

ESQUIMALT — $21,200
Two bedrooms — large lot. 50'x158' — garage — new Furnace — on quiet street. Low taxes. MLS. Call Fred Molyneaux 658-5429.
Ask about our guaranteed listings.

BAY-RICHMOND AREA — $21,500
Two-bedroom home on quiet "No Through" street — needs some renovation and lawn care — all offers considered. Call Fred Molyneaux 658-5429. MLS.
Ask about our guaranteed listings.

HAMPTON PARK
Three-bedroom family home. Two years old. 12x10 kitchen with bar. Living room with floor to ceiling fireplace. 2½ baths, full basement with partly finished rec-law suite. $42,900 (MLS 4807). G. P. Philip 386-8321 or 477-3170.
Ask about our guaranteed listings.

OAK BAY
Two-bedroom part-basement home. Six months old. Bright modern kitchen. Spacious living room with fireplace; w-w throughout. Sundeck and patio double carport. Fenced and landscaped. $42,500 (MLS 5002). G. P. Philip 386-8321 or 477-3170.
Ask about our guaranteed listings.

WAGON TRAIN HOMES LTD.
NOW HAS
— Mariner
— Fowler
MODULAR HOMES
THREE HOMES
Now on Display
AT
947 Goldstream Ave.
CMHC AND VLA APPROVED
386-3291 or 478-7333

Since 1904
Ker and Stephenson LIMITED
385-3411

OAK BAY
Open for inspection 2-4 daily except Sunday.

2565 MARGATE
An older six-room bungalow of considerable charm located in prime area. Price $37,500. New MLS.

BY OWNER, GORDON HEAD, near schools and university, 5-bedroom, larger type family home, on corner lot, must see to appreciate, $49,750. 477-5734 for appointment to view.

SIDNEY
by builder, new bungalow, 2 bedrooms, double windows, electric heat, close in. Full basement. $27,900. 656-5216.

HENDERSON REALTY
WE BUY, SELL AND TRADE
385-9741 ANYTIME

CO-OPERATIVE TENANTS
Attractive older duplex, completely renewed throughout, consisting of two-one bedroom self contained suites. Excellent condition, excellent tenants. Gross revenue $3,240. Excellent value at $27,500 with good financing. MLS 4905.
J. G. McCORMACK 592-6214
K. MANN 592-7443

SIDNEY NEW HOMES
FROM $29,900
Low down payments with 90% 1st mortgage at 9% interest. Saves approx. $20 P.M. over current interest rates. 3 bedrooms, 1½ baths, WW shag carpeting, fully landscaped, much more. Only 7 left. Last chance to buy 1973 homes at reasonable prices. Low taxes.
KEN HENDERSON
385-9741 382-6794

OAK BAY $29,500
Ideal starter or retirement home in popular south Oak Bay. Consists of living room with FP, formal dining room, 1 large bedroom, 3-pce bath and kitchen with eating area. Completely redecorated with new floors, wiring, roof, gutters, furnace, oil H.W. tank. Vacant, immediate possession.
KEN HENDERSON
382-6794 385-9741

SIDNEY DRIVE BY
9596 LAPWING PL.
(OFF WEILER AVE.)
Completely redecorated, extremely attractive 1½ year old 3-bedroom split level home. Featuring large living room with granite fireplace and bay window, dining room with crystal chandelier. Ultra modern kitchen with built-in Tappan range and garbarator. Family room off kitchen with two-piece bathroom. 3 large bedrooms with bathroom and powder room up. Wall-to-wall carpeting throughout. Full basement, drive-in garage. Situated on an extra large treed lot. Immediate possession. Priced to sell at $32,900 with easy financing.
H. TOMLIN 477-1327
W. ROGERS 652-1891

OAK BAY
Older three BR home with full bsmt. In excellent location at the low asking price of $29,900. MLS 5027. Please call J. G. McCormack at 592-6214 or 385-9741.

$28,900 1½ YR. NEW SIDNEY
Sparkling clean and carpeted this home has living and dining rms., lovely kitchen, 4-pce. bath and 2 bedrooms on the main floor, full high bsmt. with 3rd. bedroom and lge. rec. room. Property is fully landscaped and also has enclosed garage and sundeck. Easy financing available.
STAN TRONT 477-2829
JACK MOEN 658-5448

CHARMAN PACIFIC REALTY LTD.
608 Broughton St.

APPROX. 300° SEAVIEW WATERFRONT
See traffic of Inner Harbour and lights all over the City — just like being in a world of your own. A1 condition. 3 Beds, spacious Living Rm, Dining Rm, elec. kitchen, Rec or Hobby Rm, basement, Oil heat, 2 car garage. Seclusion — what else does your heart desire? Open to offers. MLS. No. 4671. Call Doris Adams at 385-9765 or 658-8105.

ESQUIMALT
Terrific area, close to Golf Course, Swimming pool, park. "Mint Condition", stucco bungalow, spacious Living Rm. with fireplace, Dining Rm, all new wall-to-wall, elec. kitchen with eating area, 3 Bedrooms, 4-pce. bath, "extra" bedroom down (15x11) with wall-to-wall carpets, Rumpus Room 23½x12, 3 pc. bath, wired for washer-dryer, fenced backyard, patios, drive-in garage. Hurry while this lasts — priced at $38,900. Call Doris Adams at 385-9765 or 658-8105.

PAINT ME UP VIEW ROYAL
Three rooms and bathroom, all plastered walls, needs painting and some wall to wall and WOW! Could be a doll house. Large garage on lot. Can you imagine — just $16,900 cash. Call Doris Adams 385-9765 or 658-8105.

CORDOVA BAY 4921 SEARIDGE
The views from the Living rm., Dining rm. and kitchen are magnificent. Just listed with early possession. It's a low rancher with no steps to front door, but with full basement. Over 1500 sq. ft. on main floor, 2 lge. bedrooms (ensuite plumbing), lots of good panelling and carpet. Huge sundeck from eating nook in kitchen, 4 car parking, 2 more finished bedrms and 4 pc. bath in basement. This home has been well cared for and is like new. Up Haliburton to Searidge. Call Jim Ranson at 385-9765. MLS 4970

SHAWNIGAN LAKE FULLY FURNISHED LAKE VIEWS
High up in the village, overlooking the Lake, this 5 yr. old post and beam home, completely furnished with expensive Vilas Maple, is a retirement beauty. Has wall to wall throughout and features 13x17 Living rm. with Floor to ceiling fireplace, (sundeck) Dining rm. in line, very smart kitchen, 4 pc. colored vanity and 2 twin size bedroom. Separate entrance down to nice bachelor suite (or guest) with 2 pc. bath. Priced with terms at just $26,500. MLS. Call L. Marshall, 385-9765 anytime.

DRIVE BY 614 INGLEWOOD TERRACE
King of the Castle, unobstructed seaview, privacy, quick possession. Over 2,000 sq. ft. Rancher. Hurry while this lasts and for further information, call Doris Adams at 385-9765 or 658-8105. MLS 4763.

ESQUIMALT $29,900
Lovely 3 bedroom family home. Close to everything. Has living room with fireplace, dining room, electric kitchen, wall-to-wall in living room, hallway and bedrooms. Basement has fourth bedroom. Newly redecorated inside and out. To view this new listing please call:
JOHN LUKAZ 385-9741
J. A. Henderson Realty Ltd.

GORDON HEAD
By owner, lovely 5-year-old, 3-bedroom home in area of beautiful homes. Large landscaped lot, full basement, quiet street. To view call: 477-9246 or drive by 1666 Hillview Ave. Asking $39,900. No Agents.

HARO STRAITS VIEW
Mt. Baker also from this 1,400 sq. ft. of comfortable living on ½ acre of privacy. 8508 Bourne Terrace. Appointment 656-5174. Private. $45,900.

D. F. HANLEY AGENCIES LTD.
3293 DOUGLAS ST.
385-7761
OR
3021 SHAKESPEARE ST.
388-4294

PRIME AREA UNIQUE!! Unusual Decor
Only $73,000 for this architect's dream. Very EASY FINANCING to qualified buyer. Treed seclusion. Massive beams throughout and expensive wall coverings. Three 4-pce. bathrooms, 4 bedrooms, den, 2nd large rock fireplace in rec room. Balconies and balconies. Double carport PLUS extra parking. WE SHOULD REALLY CHARGE YOU TO SEE INSIDE THIS TERRIFIC HOME!!
658-8594 Res. 385-7761 24 Hrs.
MABEL CRACK
—D.F.H.—

BRAND NEW HOME
On quiet cul-de-sac. Very ORIGINAL DESIGN. Well built home (on sewer). Near all schools, 20 minutes from Victoria. THIRD BATHROOM and SECOND FIREPLACE roughed-in in high basement. CHOOSE your wall COLOURS and W/W CARPET throughout. BALCONY AT BACK OVERLOOKING MATURE FRUIT TREES. Move in before school starts. ASKING $35,500. MLS 4019.
658-8549 Res. 385-7761 24 HRS.
MABEL CRACK
—D.F.H.—

LIKE A BILLIARD ROOM?
Room for a rec room too. Large 9 month old home. Owner will carry large 2nd mortgage. Located in choice sub-division. Lovely mountain views, lush lawn surrounds this attractive home. Costly W/W carpets throughout. Balcony off extra large kitchen. Dining room too. Pretty taffy coloured rock fireplace against dark feature wall. 3rd bathroom and 2nd fireplace roughed-in in daylight basement. Carport, two chimneys. $36,500. MLS 4883.
658-8594 Res. 385-7761 24 Hrs.
MABEL CRACK
—D.F.H.—

GORDON HEAD REC CENTRE $35,500
Close to excellent schools, shopping, EVERYTHING! It's a FANTASTIC location! Beautiful long, inviting living room with an expansive fireplace, a huge dining room and bright kitchen. 2 bedrooms on the main with an open stairway to a full high basement with a large rec room and loads of space for development. Wait till you see the huge enclosed garage! HURRY!!! New MLS.
STEVE MOONEY
385-7761
—D.F.H.—

High Lakehill View
This fantastic quality 5-level home is set on a tremendous high view location at the end of a quiet cul-de-sac. Offering 4 bedrooms, 1½ bathrooms, a large rec room, two fireplaces, big sundeck and built-in range and oven. This fine home is unique in it's class. A MUST SEE AT $42,900.
Steve Mooney
385-7761
—D.F.H.—

Side by Side Superb Deluxe DUPLEX Sea View
JUST LISTED! Large LOW INTEREST mortgage plus large 2nd mortgage if you wish too. Very attractive building—doesn't look like a duplex. More LIKE A BEAUTIFUL HOME. Shake roof, gleaming oak floors like new. One side has an extra bathroom. Full basements, 3 bedrooms, large dining rooms, sundecks, carports, easy care grounds. Prime area at end of quiet cul-de-sac. Quick possession for both sides. One side is larger. Owner transferred. Price $54,900. New MLS.
658-8594 Res. 385-7761 24 Hrs.
MABEL CRACK
—D.F.H.—

Rock Garden Special
Secluded, well treed, easily maintained grounds. A lovely 2 bedroom, full basement home in a good area. The extra large living room and rec room both have fireplaces and the house is newly decorated. A perfect retirement home priced right at $36,200. MLS. To view call
JOHN WATERMAN
385-7761 24 hrs. 478-2255 Res.
—D.F.H.—

Sparkling New! Split-Level $36,300
Quality construction in this brand new 3-BR home located on corner lot in Goldstream area. Some outstanding features are: LARGE L-shaped LR and DR, sliding glass doors off DR to patio area, rosewood feature wall imported white rock fireplace, bright kitchen, 1½ bath, all 3 BRs are larger than in most new homes, W-W shag carpeting. Master BR has en suite plumbing. R.I. rec. room. Double carport! Low taxes! School bus. (New school to be built soon). MLS No. 4901. Drive by 2900 Mt. Wells and call
LILLIAN CUMMING
385-7761 24 hrs. 656-4590
—D.F.H.—

$39,900 Split Level And Pool
Buy now and take advantage of our banana belt weather! Filtered swim pool and 20x12 sundeck are open invitations to Sol. Even a cursory inspection will show this home was erected for the use of the builder and his family. Several noticeable luxuries. Three bedrooms on one level—all carpeted. Heavy broadloom WW in living room, dining room and hall. Teak cabinetry compliments the lovely galley kitchen of this newer home. Rec room and 23x14 workshop for hours of winter evening contentment. Superior value for your home investment dollar. MLS 4914.
DAVE HARDING
388-4294 479-4434
—D.F.H.—

ROYAL OAK, BY OWNER, QUALIFIES VLA, ideal family home in quiet country setting on cul-de-sac, close to schools, approximately ½ acre. 4 bedrooms, large living room, 2 fireplaces, 2 bathrooms, separate dining room, cabinet kitchen, finished high basement, rumpus room, large sundeck. $45,900. No Agents. 479-7452.

FOR SALE
Royal Trust
"THE SIGN THAT SELLS"
3400 DOUGLAS ST.
384-8001

JUST LISTED
MT. VIEW AREA
$34,500
Convenient to Town and Country Shopping Centre, schools, and transportation. Only 13 yrs. old. Attractive slate-stone fireplace and wall-to-wall carpet, throughout living room, dining area and hallway. Three bedrooms on main floor with 4th nearly finished in the full high basement. Drive-in garage—fenced backyard. Be among the first to view this exclusive listing. Courtesy to all agents. JOHN PINCHBACK 384-8001 or Res. 658-8895

GORDON HEAD
OCEAN VIEW
SEMI SECLUDED
Lovely family home of 3 BRS, plus one in well-developed lower area. L-shaped living room with open fireplace to the dining room. Modern cabinet electric kitchen with ample cabinet space. Master BR has 2-pce. en-suite plumbing and there is also a 4-pce. bathroom on the main floor. In addition to the extra BR in the lower area, there is also a 18'6"x13' recreation room plus 2-pce. washroom. To view this new MLS call RON BLACK, BILL JENSEN or BERT COLES, 384-8001.

CEDAR HILL
4 BEDROOMS
$27,900
Older home attractively renovated thru-out — vacant — quick possession — low down payment could handle — 1-3 acre for the kids to scramble around on. Appts. to view just call
CONNIE REYNOLDS
384-8001 or 477-8914

4683 DEERWOOD TERRACE
You'll see the sea and watch the ever changing scene from this new custom built home in the picture post card setting of beautiful Broadmead. Talk about living space, here it is — Approx. 2,000 sq. ft. on the main floor with 3 bedrooms and 2 4-Pce. bathrooms, living room, dining room, kitchen and family room with a duplicate 2,000 sq. ft. down for you to develop at your leisure. A quality home by a prestige builder. Drive by or call for Appt. JEANNIE DEWHURST, 384-8001 or 477-6040. New MLS.

COLWOOD
Three-bedroom home on a large lot on a quiet street. Don't miss this fine split level family home with large living and dining rooms, plus all the other features you've looked for. Asking only $34,500 and you can have possession at once! Call ALMER OLSON 384-8001 or 478-4446.

DRIVE BY
3020 BALFOUR, $25,300
3 Bdrm. plus cottage neat as a pin on a lovely corner lot, close to Gorge water. New MLS.

3235 SHELBOURNE, $32,500
Full basement, 2 bedroom and 1 in basement. Neat, clean, well-built stucco home on a large lot. Phone for appointment to view and make an offer. MLS 4744, 384-8001, BUD ZUCK 382-0349.

CITY TRUST
477-9551

"LITTLE BIT" O COUNTRY
YET CLOSE TO TOWN, ON A QUIET NO THROUGH STREET. 3 BEDROOMS, COZY LIVING ROOM WITH RAISED HEARTH, HEATILATOR FIREPLACE, GOOD SIZE KITCHEN WITH SEPARATE EATING AREA, DOUBLE CARPORT, EASILY MAINTAINED GROUNDS. BASEMENT NOT INCLUDED IN THE FULL PRICE OF $24,900. GENEROUS TERMS AVAILABLE TO VIEW DIAL 383-4141 AND ASK FOR
WILL SHEPPARD, Res. 592-0878

NEAR HAMPTON PARK
A very nice 3-bedroom home on a very large level lot. Priced to sell at $22,900. Full basement, good OOM furnace. Trades are accepted. For viewing call Bill Sidhu or Dave Taylor at 383-4141.

GORGE OPPORTUNITY!
No Basement
Beautifully kept 2 bedroom bungalow with attached garage and utility room. OOM heating. Living room and fireplace, large cabinet electric kitchen. Large garden lot with lawns and fruit trees. Low tax area on sewer and bus line. To view call George Thorneloe, City Trust 477-9551 or Res: 477-2771.

METCHOSIN
1 acre—160 ft. frontage
Glimpse of the sea from this exceptionally well built A-Frame. Privacy and unique floor plan combine to enhance the value of this attractive property. Shown by appointment through George Thorneloe, City Trust 477-9551 or Res: 477-2771.

210 BURNSIDE WEST
Nice two bedroom stucco home with wall-to-wall carpets and recently redecorated situated on a 75x119 ft. lot. Revenue or in-law accommodation in full high basement. Separate meters. Price reduced to $31,000.00. For previewing please call Dave Taylor or Bill Sidhu: 477-9551.

National Trust
SINCE 1898
2 OFFICES
HILLSIDE SHOPPING CENTRE
386-2961 or
DOWNTOWN, 1280 DOUGLAS
388-5451

SECLUSION
Trees and charm enhance this modern 1300 sq. ft. home on a no-thru street. Three bedrooms up and one down, plus large rec room in bright high basement. Drive-in garage. Call me to see thru this charmer today. First time advertised! Asking $37,900.
I. G. LIDSTONE
OFF. 388-5451 RES. 477-6450

$32,900 FAIRFIELD NEAR THE SEA
Large two-storey home just ¾ block from the sea. Pleasing living room with fireplace, large bay window and leaded glass doors leading to good sized dining room. Kitchen with eating area. Three large bedrooms and big bathroom on 2nd floor, extra bedroom or den on main floor. Front porch and a sundeck at rear of house. This is a well insulated home. Perfect for the growing family — to view call LORETTA HOGARTH, 592-2407 or 592-3537 anytime.
WHYTE & GOWER
OAK BAY
PROPERTIES LTD.
2227 OAK BAY AVE.

JACK MEARS
OAK BAY REALTY LTD.
"The Professional People"
Coast to Coast
Real Estate Service
2194 OAK BAY 598-3321
201-727 JOHNSON 386-2291
3618 SHELBOURNE 598-3344

OAK BAY
STEPS FROM THE SEA
Spacious home in beautiful condition, spotless and ready for you and your family. This quality built character style home features entertainment size living rooms, formal dining rooms, 3½ baths, secluded sundeck overlooking spacious private garden with fruit trees, plenty of parking for the large family, plus much, much more! Ideal for two families! You must see this — priced to sell at $54,900. Please call RUTH BENNETT at 598-3321 or 592-6257.

NEW LISTING
OAK BAY
Located in a favorite area close to all services. This home has two bedrooms, living room with fireplace, separate dining room and large sundeck off kitchen. Easy maintained lot for retired or young starter couple. Priced at $32,500. Owner anxious to sell. Call HAROLD WHILEY at 592-2798 or BILL MOHR at 598-3321 or 477-1741.

GLANFORD AREA
Approx. 15 yrs. old. 3 bedrooms, full high basement. All floors, have w-w carpeting. Fireplace in living room. The basement has one more room roughed-in plumbing. Private backyard with fruit trees. Asking $31,700. MLS 4765. AINA MELDERIS, 598-3344 or 382-6543.

WATERFRONT, $28,900
VLA LOT, 56'x376'
This is very realistically priced and has great potential. House is in good repair with oilomatic hot water heating. Terrific view. Try $5,000 or $6,000 down. Can be refinanced for qualified client. This won't last. F. WILLS 598-3344.

ON PEAR STREET
4 OR 5 BEDROOMS
TRY ONLY $5,000 DOWN
This is a beautifully-kept home. Floors redone (hardwood throughout) and redecorated within the year (second daughter got married!) Beautiful park-like grounds with fruit trees. Close to schools, bus, shopping centre and UVic. This won't last. Main floor has 3 bedrooms with family room and 4th bedroom down; or you can make drive-in garage into family room and have 5 bedrooms. Asking $33,500, a fair price on today's market. F. WILLS 598-3344.

ROCKLAND AVE.
Almost too good to be true. Easy walk to town. Practically better than new. Full basement. Living room with fireplace and hardwood floor. Large convenient kitchen. 2 bedrooms. Very attractive back garden with patio and tea house. $35,800. Call: JOHN HOLMS at 386-2291 anytime.

IMMEDIATE POSSESSION
2 bedrooms, full basement home on fenced easy care lot. Ready and waiting, with fresh paint — inside and out. Immaculate and in mint condition. To view this Red Carpet Special call: EDNA VLIET at 386-2291 anytime.

HILLTOP SECLUSION
$25,500
Are you newlyweds or perhaps a retired couple looking for economical living in a rural area. If so you should see this immaculate and cozy little home, not too far from town yet offering complete privacy. Please call: BARBARA BOLLI at 386-2291 anytime.

BICO
BOORMAN INVESTMENT Co. Ltd. — 386-7521

CORDOVA BAY
SEA AND MOUNTAIN VIEWS
$74,500
A "one of its kind" beautiful residence on quiet cul de sac. Beautifully landscaped secluded lot: 3-4 bedrooms (master with 4 pce. ensuite), 2½ baths, living room with marble fireplace, separate dining room. There are over 1900 sq. ft. on main floor. Downstairs in fully developed and lends itself to a multitude of uses. Hot water heating and extra well insulated. MLS. 4400. For appt. to view, please call:
386-7521 GISELE SAMEC 382-8743

1.63 ACRES
COUNTRY LIVING
CITY SERVICE
9 ROOMS
Raise your family in a lovely rural atmosphere just 10 minutes from downtown Victoria with excellent city bus service at your door. Delightful big Bavarian style home on a beautiful big lot at the end of a winding drive. You'll love it. Entrance hall, open stair, 24 ft. LR, 18 ft. DR, panelled walls, beamed ceilings. Upper hall about 12x12. Smallest bedroom 15x12. Full bathroom each floor. Over 4000 sq. ft. plus full basement. OHW heating. See photos in our window next to Eaton's on Government St. $69,950. Terms or cash. (4893).
386-7521 JOHN PLATT 383-2700

PANORAMIC
Describes in a nutshell the views of valley, sea and mountains from this new 1230 sq. ft. 3 bedroom bungalow. Wall-to-wall shag, brick trim, carport, sundeck, ensuite and excellent decor. Only $36,500.
PHIL SIMPSON 386-7521

MAPLEWOOD
JUST LISTED
$33,900
One owner home on quiet dead-end street consisting of living room, dining room, cab electric kitchen, 4 pce. bathroom, 3 bedrooms. Full basement, D.I. garage, nicely landscaped lot. View by appt. only, call DEL HOEGI 386-7521 or Res. 383-1640.

1111 Government St.

T/C TOWN AND COUNTRY REALTY
3579 DOUGLAS STREET
382-7276

WATERFRONT
Luxury executive home, Oak Bay, 4 bedrooms, 4 baths, everything is very gracious and spacious. Situated on level acre to water with very unusual garden offering good seclusion. This house was featured in MacLeans. Probably Victoria's best designed home in this class, $190,000. By appointment only. Alan Klenman, Town and Country Realty Ltd., 382-7276.

BY OWNER, $25,900, 3 BEDrooms, wall-to-wall carpet

250 HOUSES FOR SALE

BLOCK BROS.

3 OFFICES TO SERVE YOU

MON.-FRI., 9 a.m.-8 p.m.
SAT., 9 a.m.-5 p.m.

1800 Blanshard
3636 Shelbourne
1949 Sooke Rd.

PICK A PRIZE FROM NEW TO 4½ YEARS

COLWOOD AREA

New 3-bedrm, full basement, $32,500 and $33,500 — large lot. 3 Years, 3-bedrm, 2 F.P., 2½ baths, $44,900. 70x120 lot. Trade up to gracious living with clean air and low taxes. To view any of these lovely homes call Olive Webber, 478-5561, 478-7733.

SHOW PLACE

Large 2-bedrm, full basement home on just under 2 acres of landscaped property with year round creek and a waterfall behind. Barn and a greenhouse included in price of $56,900. Courtesy to all Realtors. N. Saunders, 478-5561, 642-3455.

WATERVIEW

.77 acres, most beautiful and spacious cabin, 1-Bdrm, large L.R., kitchenette and room for bathroom. Fully furnished. Treed property with a million dollar view. Asking only $22,900 or make an offer. Ken Purewal, 478-5561 (24 hours).

SABINA PLACE

In beautiful Thetis Lake subdivision this 3-bedrm, full basement house has drive-in garage. Beautifully landscaped lot on quiet cul-de-sac. The owner has been transferred so it needs a quick sale. All offers and trades considered. Asking only $35,500. For viewing call Ken Purewal, 478-5561 (24 hours).

SEX APPEAL

Big 1300 sq. ft., 3 spacious bdrms master bedrm with en-suite. Large L.R. with white rock F.P. D.R. and spacious kitchen. Quality w-w carpet throughout on hardwood floors. Basement has very large L-shaped rec room with white rock F.P., 2 R.I. bdrms, 4-pce. bath, laundry and utility room. Situated on a quiet cul-de-sac in beautiful Metchosin. Make an offer on the asking price of $44,900 or trade your older house. For viewing call Ken Purewal, 478-5561 (24 hours).

BEAUTIFUL BRENTWOOD BAY AREA

LOOK WHAT $40,900 GIVES ! !

In a sunny subdivision of new homes situated on a well treed 8400 sq. ft. lot, your dining room view is Butchart Gardens, trees, trees, trees. On sewer, storm sewers and underground wiring, this lovely home offers a large L.R. with stone F.P., w-w carpets, 3 bdrms. An eating area in kitchen plus 1½ baths and . . . but come and see it now. Pick your own colors, carpet, etc., if you hurry. 1234 sq. ft. An exceptional buy. Olive Webber, 478-5561, 478-7733.

BEAUTIFUL WATERFRONT

1.09 Acres of treed seclusion. Glen Lake 68' of waterfront. Possibilities of 2 extra lots. Exquisite 2-bedrm up, one down home. Basement fully developed with only quality material. 2 gorgeous rock fireplaces, dining room as well as an eating bar in kitchen. Gracious living in this home. Terraced gardens, a guest cottage and a patio by the lake. All this and much more for just $69,000. Isabel Hyland, 478-5561.

CLOSE-IN

Good family accommodation close to schools and shopping. 3-Bedroom, large L.R. with F.P. Large bright kitchen with eating area, 28x24 double door garage with car repair pit. Outside fireplace and small pool. Extra storage shed at rear. Nicely landscaped. $27,900. DOUG COLE, 478-5561, 478-4494.

SEAVIEW

Beautiful view property — 2 or 3-bedroom home. L.R. with fireplace. Full basement, large bright kitchen. Large parking area and drive-in garage. Nicely landscaped large lot with fruit trees. June Corby, 478-5561, 478-8780.

ALL UNDER $30,000

Large lot with lane plus two or four bedroom home. Two in the basement. Has dining room. Older home but solidly built. Easy care yard, $29,900.

City home built with care and quality. Large full basement with rec room. Dining room, living room with fireplace. Beautifully manicured garden. Separate garage, $27,900.

In the suburbs, yet easy walking distance to shopping. Bus — ½ block. Charming two-bedroom home only a one stepper. Attached garage and a garden to be proud of, $24,900. (Mrs.) Pat Forbes, 477-1841.

OAK BAY NEAR WILLOWS SCHOOL $25,500

We have just listed this older 2-bedrm home and it will not last! Very nicely renovated inside with large kitchen, extra bedrm or den, low bsmt. good for storage. Low, low taxes on pretty corner lot. Separate wired garage for workshop. The exterior does not tell you anything about what is inside! A fine starter or retirement home with low down payment possible. R. Estlin, 658-8357 or B. Mainprize, 658-8268 or office, 477-1841.

LOW DOWN PAYMENT

Why pay rent? Build up equity in your own home. 3 Bedrooms, living and dining rooms, family kitchen and basement. Small lot, $19,900. Flo Pelling, 477-1841 or 592-3271.

SO MUCH FOR SO LITTLE

Asking only $23,900. Full basement, 2 bedrooms, very pleasant living room with fireplace, roomy kitchen. Add all this to the conveniently located 50x173 lot and you have big value. Come see it with Cliff Ball, 592-1764 or 477-1841.

ESQUIMALT

Neat two-bedroom no basemen home on a quiet street with lovely view over golf course from back yard. $22,900. MLS. Mr. A. H. Page, 477-1841 or 382-9983.

ELK LAKE

Large family home located on ½ acre lot. Quiet, no exit street. Included 4 bdrms, living room with fireplace, family room, kitchen and dining room in-line plus a large den (16x11'6) and a rec room down. 4-Pce bath up and en-suite in master bedrm, 2 washrooms down. Top qualities in floor coverings. Oil hot water heat on two zones. (1972, $140 to heat). This property should be seen if you are looking for property in the $55-$65,000 price range. G. L. Lloyd, 479-4105 or 477-1841.

An immaculate 2-bedroom home in exclusive Oak Bay. Leaded windows. Kitchen is equipped and has french windows, and opening onto deck patio. Cottage-like dining room. Beautifully treed garden. Ted Walford, 598-1420.

250 HOUSES FOR SALE

BLOCK BROS

3 OFFICES TO SERVE YOU

MON.-FRI.—9 A.M. to 8 P.M.
SAT., 9 A.M. - 5 P.M.

1800 Blanshard
3636 SHELBOURNE
1949 Sooke Road

GORDON HEAD EXCLUSIVE

A tri-level 3-bedroom, prestige home with large family room with fireplace. French windows open out onto secluded patio. View of Haro Straits from fully equipped kitchen. Garden shed and arbor. $47,500. Ted Walford, 477-1841 or 598-1420.

MEAT PRICES INCREASING so why won't housing costs do the same? Have new houses under way and builders with lots ready to build on. Our Esquimalt Lagoon houses are ready for you. New homes startying at Sidney and Victoria. Can list or trade your present property. Call and we can discuss your need.
JOHN A. JOHN
477-8096 386-3231

CORDOVA BAY SEA VIEW

Large family home plus new self-contained in-law suite. 4 bedrooms and bath up. Sep DR — kitchen with utility plus 2-piece bath off. LR access to sundeck. Gold wall to wall throughout. Carpeted Rec. room down. Double garage. Very fine older home in new condition. Truly eye-catching, $49,500. MLS.
JAY ROGERS
386-3231 477-4569

CENTRAL SAANICH GEM

Located on quiet cul-de-sac on nicely treed lot, completely fenced backyard, partially covered sundeck, covered patio, huge walk-in closet off master bedroom — en-suite. Laundry room on main floor. Oodles of living space. Asking $55,000.
RUSS McDOWELL
386-3231 382-7930

J. D. BOSDET LTD.
120-727 Johnson St. 386-3128

GORDON HEAD SEA VIEW

Owner transferred. 3 bedrooms, en-suite bath, L-shaped living room-dining room. Family size kitchen, large sundeck. Downstairs: lovely rec. room with fireplace, 4th bedroom, 2-pce. bath, loads of storage. Large lot on a quiet cul-de-sac. Price $44,550. MLS 5034 Call:
386-3128 ALICE MOORE 592-4529

HIGH LOCATION

NEW EXCLUSIVE: Only 4 years old, this deluxe 3-bedroom home on a quiet cul-de-sac has all the features you would expect in a quality home. L-shaped living room-dining room, 2½ baths, lovely kitchen with eating area, deluxe den, large games room, wall to wall throughout, double carport and sundeck. Well priced at $45,900. Call 386-3128.
ALICE MOORE 592-4529
ED KRAFT 382-0660

Get triple coverage on the following homes. Call anytime, one of us is always available.

STARTER OR RETIREMENT $30,950

This award-winning 1250 sq. ft. ranch style 3-bedroom home features large, modern kitchen, friendly living room with striking brick fireplace and den. Sliding doors from the kitchen open onto the deluxe slate patio. The 60x140' lot is fully fenced at the rear. See it now! MLS 5081.

1860 SQ. FT. RANCHER $57,000

This well built home offers a panoramic seaview and extra large lot. Extensively remodelled with wall-to-wall throughout. 3 Bedrooms, large living room with fireplace and separate dining room. Large cabinet kitchen and laundry room. The full basement features a 15x32 rec room, fireplace and extra plumbing. Attached self-contained cottage, ideal for guests or in-laws. 3-car garage. MLS 4586.
386-3128
ALICE MOORE 592-4529
BRUCE POLLOK 385-2651
ED KRAFT 382-0660

OLYMPIC REALTY LTD.
385-5741

FOUR LETTER WORDS!

1. GOOD workmanship.
2. TOPS in finishing.
3. MORE room than most.
4. POOL in backyard.

Family home with 3 BR — room for more. Spacious LR and DR. Excellent kitchen with eating area. King-size bathroom — extra 2-pce. down. Rec. room with bar, laundry room, workshop area, drive-in garage plus carport. Roomy sundeck. W-W throughout. Only 4 years old. Asking $39,900. M.L. No. 4914. Phone F. COLOMBIN, 385-5741 or res. 385-3033.

VIEW ROYAL ¾ ACRE

A 3-bedroom home with over 1,500 sq. ft. Also has an in-law suite — 2 baths — lots of seclusion. Call ELLWOOD NAULT, 385-5741 or res. 388-4150. M.L.S. No. 4835.

GORGE

Large family home, 4 bedrooms — with room for 2 more bedrooms upstairs, 2 baths. Superior construction. Over 1,400 sq. ft. on main floor. Asking $34,900. Call ELLWOOD NAULT, 385-5741 or res. 388-4150. M.L.S. No. 4612.

REDUCED TO $26,500

Originally $28,500, the vendor has slashed the price to rock bottom in his anxiety for a quick sale. Come and see this large 3-bedroom home on Fernwood near Bay. Wiring, plumbing, furnace, basement and roof — only 3 years old. Got to be a terrific buy at this price. Call JEANNETTE COWAN, 385-5741 or res. 479-6792. MLS 4673.

GONZALES HILL BREATHTAKING! UNIQUE!

This prestigious 9-room home on one of the finest pieces of property in Victoria, absolutely HAS to be seen by the discriminating buyer looking for quality, spaciousness (3,000 sq. ft., plus sundecks and patio), quiet and seclusion, gorgeous setting and landscaping, panoramic views. The glistening interior features the loveliest family room I've seen, wall-to-wall throughout, 4 bedrooms, two fireplaces, 2½ baths, games room and office — den with separate entrance. Perfect for the professional man. $86,300. For viewing call MELODY VILLENEUVE, 385-5741 or res. 384-8563.

BRAND NEW HOME

Unusual floor plan in this 2-bedroom home gives a feeling of spaciousness. Full basement with finished rec room. Price $32,900. MLS.
NORMA HILL or HAZEL CLARK
386-2911
Homefinders, Wall and Redekop Realty Limited

BY OWNER

3191 Admirals Road, .92 acre, 3-bedroom house, 1½ baths. Suitable for subdivision. Within 3-mile circle. Asking $60,000. 384-8817.

250 HOUSES FOR SALE

'GOODE' LISTINGS

$22,500 — ABSOLUTE BARGAIN! Attractive home on nicely treed and landscaped 65'x115' lot. Two bedrooms, cosy living and dining rooms. Good kitchen, new listing — Act fast. $1,000 will handle. Drive by 3875 Cedar Hill Road, then call Eric Saffer 388-9158.

$26,500—OFFERS CONSIDERED Three bedrooms, living room with fireplace, separate dining room, basement workshop, bright kitchen, sundeck, try your down payment. Drive by 214 Howe St. then call Eric Saffer, 388-9158.

$29,900 — RANCH STYLE! Spotless home, shows beautifully and only 10 years old. Two-three bedrooms, panelled living room, large dining room, sparkling kitchen, plastered garage would make ideal play room. Excellent rock garden, fish pond. Lot size 120x60. Drive by 991 Snowdrop, then call Eric Saffer, 388-9158.

$31,000 — GORGE VIEW Corner windows make for attractive view of Gorge, 3 bedrooms, high basement, garage. Fenced-in garden, drive by 912 McNaughton then call Eric Saffer, 388-9158.

$38,500 — 5 BEDS — 2½ BATHS King size residence, featuring beamed ceiling and panelled dining room, elegant entrance hall, living room with fireplace. High basement with excellent workshop, $2,000 down. Act fast or this immaculate beauty. Drive by 739 Selkirk, then call Eric Saffer, 388-9158.

$39,900—MAGNIFICENT HOME Fantastic de luxe kitchen, three good size bedrooms, hot water heat, high beautiful rock garden, fish pond, fruit trees, lot size 52'x204'. See through this truly remarkable home today. Your down payment considered. Drive by 3375 Quadra, then call Eric Saffer, 388-9158.

$5,000 DOWN—GORDON HEAD Executive home of unusual design, 1464 square feet of luxury living. Three bedrooms each with sliding glass doors to patio, two full baths, Crestwood kitchen. Asking only $47,250. Drive by 4524 Seawood then call Eric Saffer, 388-9158.

CLARENCE S. GOODE REALTY
388-9158 — 598-1379

TWO HOMES IN ONE HOUSE

CAN BE YOURS

WHERE?

IN SIDNEY WHERE YOU CAN STILL ENJOY LIFE WITHOUT HEAVY TRAFFIC AND A HECTIC PACE.

WHAT?

TWO SEPARATE LIVING AREAS. THE TOP FLOOR HAS 3 BEDROOMS, 1½ BATHS AND 1550 SQUARE FEET OF LIVING AREA, WITH SUNDECK AND FRONT BALCONY AND A BEAUTIFUL LIVING ROOM WITH RAISED FIREPLACE. THE LOWER SUITE HAS 2 BEDROOMS, KITCHEN WITH EATING AREA, DINING ROOM AND THE SAME LARGE LIVING ROOM. BOTH HAVE SEPARATE ENTRANCES AND THE HOME IS ONLY 4 YEARS OLD.

HOW?

BY CALLING ME TODAY FOR AN APPOINTMENT TO VIEW AND THEN MAKING AN OFFER ON THE ASKING PRICE OF $49,900. MLS.

NEIL RAWNSLEY
MONTREAL TRUST CO.
386-2111 384-7380

BROWN BROS. ON BLANSHARD
385-8771 ANYTIME

TOLMIE PARK

Spacious modern 3-bedroom home, in excellent condition throughout. Oak floors, sunken living room with fireplace, separate dinette, 4-piece bathroom with vanity. Full basement, with extra bedroom. Drive-in attached garage. Situated on a quiet cul-de-sac in a good area. Close to all amenities. Priced at $34,900. Contact J. NIXON or J. REYNOLDS for appointment to view. BROWN BROS. ON BLANSHARD, 385-8771 (anytime).

SIDNEY

On a quiet Cul-de-sac, 2 bedrooms, w-w carpet and fireplace in living room, large kitchen, high concrete basement with bedroom and full bathroom. Asking $32,500. JOE RICKARD, 385-8771 (anytime).

REDUCED BY: $1500

2 bedroom starter or retirement home, Simpsons-Sears area. Panelled living room with w-w carpet and fireplace, updated heating, wiring and plumbing, new roof. Asking $24,000. JOE RICKARD, 385-8771 (anytime).

EXCELLENT BUY

Larger 4-bedroom, 2-storey home. Corner lot. Needs work. Duplex zoned, suitable to conversion for revenue property. Firm Price $21,500. Phone J. NIXON 385-8771.

DIRECT FROM BUILDER
BRAND SPANKING NEW
CLOSE TO BEAUTIFUL GOLDSTREAM Park

$33,900 with 9% Mortgage

Just finished this beautiful 3-Bedroom 1½ Bathroom Colonial style home is located in a lovely subdivision within walking distance of the Park. Features in this home include top quality Shag carpets throughout, floor to ceiling stone Fireplace, Built-in Dishwasher, 9% financing, Drive-in Garage and excellent Basement. Call QUICKLY THIS IS THE LAST ONE.

DANE DEVELOPMENTS
383-6222

Island Homes Ltd.
386-7545
2504 DOUGLAS ST.

2 BEDROOM HOME JUST under 1,000 sq. ft. to be moved on your lot, brick fireplace, 4-piece tile bathroom, double stainless steel sink in kitchen, new automatic oil furnace, only $11,500, by owner. 656-4856.

BY OWNER. NICE SPACIOUS 2-bedroom, split level home in Sidney. Only 6 months old. ¾ basement with carport. Wall-to-wall carpeting. Electric heat. $29,000. 656-5313.

250 HOUSES FOR SALE

DOUGLAS REALTY

385-8784
12 CENTENNIAL SQUARE

$34,200
Family home of 3 bedrooms. Full bsmt. with play room and extra bedroom. Fireplace in living room which looks onto your own backyard. Only 7 years old in area of comparable homes.
Call Donna Pretula, 385-8784, 385-6389.

SMALL HOME BIG POTENTIAL

2 bedroom, L.R., large kitchen (including fridge, stove, china cupboard) W-W throughout, new wiring, copper plbg. Part basement — on three subdivided lots each 56x117. This chance of a "money maker" won't last long. Asking $32,900.
JOAN HOPPER 652-1103.

ESQUIMALT

Duplex — extra large lot. Renovated Tudor style on no thru street. Lower suite has 2 giant bdrms., large L.R. with F.P., kitch.; while the upper has 2 bedrms, and separate entrance. Try your offer on $36,900 ML.
MARY McGUIRE 479-7668.
JACKIE WALDRON 385-8784.

NEAR NEW

Split entry 3 bedrm. home in beautiful condition. Landscaped lot is fenced. Owner transferred. $35,900. Excl.
MARY McGUIRE 479-7668.
JACKIE WALDRON 385-8784.

COLWOOD

An immaculate 3-4 bedroomed home only 12 months old. Spacious L.R. with fireplace; D.R.; kitchen with E.A.; en-suite plbg., finished BR in basement plus ½ bath and large rec. room. Plbd. for W-D; wrap-around sundeck — on extra large lot. Job transfer forces the sale of this fine home. Asking $37,900. MLS.
JOAN HOPPER 652-3103

OPEN HOUSE SOUTH OAK BAY

Daily 3-7 p.m.

Only 1 executive house left at Foul Bay Rd. and Crescent, with beautiful view of Strait and Olympics. $66,500. Buy direct and save.
598-1223, 598-1103

METCHOSIN—MINI FARM

New 3-bedroom, full basement house, situated on 2 beautiful acres, has wall-to-wall shag throughout, extra large kitchen with built-in dishwasher, family-sized dining room, and double garage. Small barn and corral for horse lovers. Just a couple of blocks from Metchosin Golf Course. $55,000. To view call 478-1127.

REESON AND PINCH BUILDERS and Developers have completed and near completion 2 3-br. homes. Fireplace in front room with sliding glass doors leading to large sundeck. W-W carpet including all BRs. Priced from $29,400. Drive by Pollard Place and Piercy Ave. in Sidney. Or for viewing phone Dave Williams at 388-4740.

SIDNEY

Private sale. 10154 Third Street. Near Roberts Bay. Immediate occupancy. 2 bedrooms, large living room with fireplace, thoroughly renovated. New wall-to-wall carpeting. Beautiful kitchen and laundry area. Open house daily, including Sunday, 2-5. $27,900. 656-4685 eves. only.

CLEAN 1 BEDROOM HOUSE ON 50x140 lot in Gorge area. Appliances included in firm price of $14,500. Good terms. Call 592-2431 or 385-2064.
ANNE DUGGAN
LANSDOWNE PROPERTIES

ESTATE SALE, 2-BEDROOM house, electric range, fridge, dinette suite, garage, workshop, fenced lot, close to bus., $24,500. 384-8275.

ALMOST ½ AN ACRE, 1400 SQ. ft., 3 bedroms, no basement, $27,900. Low down payment can be arranged. Not VLA. Drive by 2777 Sooke Rd. at Glen Lake.

ESQUIMALT

3-bedroom home, full basement, stucco, new wall-to-wall. Available now. $23,000. 384-5908.

2-BEDROOM HOME, FULL BASEMENT, $24,500. Vendor will finance. 598-2183.

MILLSTREAM, MINI FARM, 2 bedroom home, 2 acres, $31,000. 477-3389.

WANTED HOUSE, COTTAGE OR handy-man special, possibly near ocean. 598-4220.

4 BEDROOM BUNGALOW FOR sale. 234 Edward St.

CITY-WIDE APPRAISAL
383-4614 REALTY 478-5763

253 COUNTRY HOMES AND PROPERTIES

30 ACRES LINNET LANE

Here is beauty and value for the family who can afford country privacy and yet be within minutes of town. Recent sales in this prime residential Elk Lake area confirm the going price at $5,000 per acre. Plenty of cleared pasture for horses and ample room to put in tennis courts, swimming pool etc. to your own taste. Wooded walks for quiet beauty (the timber is appraised at $30,000, heaven forbid that you should cut it!) All this plus a very liveable three bdrm. home with modern kitchen and oil hot water heat. Several good outbuildings with plenty of water for house and garden. This is an estate sale and the price has been set well under the appraised value at $175,000, with all serious offers considered. $50,000 will handle and the estate will carry any balance at current rates. Phone Humphrey Golby at 592-6730 or 385-9741, J. A. Henderson Rlty. Ltd. exclusive agents.

2 BEDROOM BARGAINS $17,500 AND $18,000

Two small cottages here in Sidney. Both are in good shape and both are in excellent locations, away from the flight ways. One is roughly 700 sq. ft. with an oil stove and oil space heater for warmth. The other is 680 sq. ft. and has electric heat. Each is on a 50x120' lot.

TOWNHOUSE

We have just listed this 1200 sq. ft. unit. 3 bedrooms, 1½ baths, storage shed. Vacant and ready for immediate occupancy. New M.L.S. $18,800.
John Bruce 656-3928 or 592-7576
SIDNEY REALTY LTD.

SIDNEY DUPLEX $41,900

HERE IS A 2-YEAR OLD, ALL ELECTRIC BEAUTY! TWO GOOD SIZED BEDROOMS WITH A DEN (OR NURSERY) EACH SIDE. LARGE MODERN KITCHENS AND OUTSIDE STORAGE SHEDS. WELL RENTED. MOVE IN 1 SIDE AND COLLECT FROM THE OTHER OR RENT BOTH FOR GOOD SECURITY AND INVESTMENT.
JUMP AT
Murray Rothschild
BRENTWOOD PROPERTIES AND INSURANCE AGENCY LTD.
652-1141
With your considered offer —LET'S DO IT NOW!

BEAUTIFUL MOBILE HOME ON waterfront or property in Sooke to put it on. Package deal. Best offer over $14,500 or will sell separately. 478-4916.

DEEP COVE, 2½ ACRES MEADOWLAND, 2-bedroom farmhouse, stable, riding ring. $47,500. 656-5293.

253 COUNTRY HOMES AND PROPERTIES

NEW HOME BUYERS!

ONLY 10 NEW HOMES LEFT UNDER CONSTRUCTION IN GORDON HEAD AREA FROM $35,900 AT 9%. BUY NOW AND CHOOSE YOUR OWN COLOUR SCHEMES AND CARPETING, ETC. NO OBLIGATION, NO PRESSURE — JUST GOOD SERVICE AND RELIABLE COUNSEL. ACT QUICKLY—YOU'LL BE GLAD YOU DID. PHONE ME NOW!
Murray Rothschild
477-9393 OR
BRENTWOOD PROPERTIES LTD.
652-1141
TRY IT! YOU'LL LIKE IT!

METCHOSIN
NEW — 2 ACRES

This has to be your best quality buy on acreage for your money on today's rising market. Asking $52,000 with excellent 9½% financing can be assumed. Over 3,000 feet of finished floor area on 2 levels. Main has 1636 feet, 3 BRs, 2 baths, (ensuite), large LR with rock FP to ceiling. Extra large kitchen with eating area plus sep. DR. Sliding glass doors from LR and DR to covered sundeck. Lower level 2 more BRs, rec room with FP, 3-pce. bath, laundry room, through hall and large workshop or spare room. Call PATRICK DOERKSEN 478-3432 or CANADA PERMANENT 382-9191.

SIDNEY RANCHER

on 2 lots. Feature living room, cabinet kitchen with eating area, 4 piece bathroom, 3 bedrooms and utility rooms. Large patio — fully landscaped. Drive-in garage plus carport. $35,000. Call Tony Buckle 656-3157 or Brentwood Properties and Insurance Agency Ltd. 652-1141.

SEAVIEW, COWICHAN VALLEY estate, 2 landscaped acres, 12 room residence. $106,500. H. W. Dickie Limited 746-5171.

SAANICH PENINSULA PROPERTIES LTD.
For all Real estate Requirements
Box 1235, Sidney, B.C., 656-4000

SIDNEY SAANICH PENINSULA
GORDON HULME LTD.
2444 Beacon Ave. 656-1154

256 WATERFRONT PROPERTIES

UNIQUE WATERFRONT ESTATE 1.6 ACRES STEPHENSON POINT

A real gem that would be hard to replace. A real family home with 2 bathrooms, 4 bedrooms, formal dining room, plus large family size kitchen and eating area. For the man of the house there is a study with fireplace and a huge rumpus room with ships deck flooring. Property all landscaped, with sweeping lawns and garden area. Asking $70,000. If you are considering the type of home please call GENE CERENZIA at 753-2481 or evenings at 753-3940. View by appointment only. MLS.

OCEAN VIEWS

Make a change now to an appealing waterfrong location. Enjoy the remaining summer period and the pleasures that will surely loom high with the ownership of this quality home. Best suited to a retired couple requiring privacy and views. Upkeep will be minimal —quality and excellent construction is assured. Conventional planning with a contemporary designed exterior. Two bedrooms, den, separate dining room. Quality carpet in living room, halls and bedrooms, large rustic lot, good marketing areas, double garage. Good value to you.
Call Simon Flett, 385-2471
Johnson and Co. Ltd.

MUDGE ISLAND 1-ACRE WATERFRONT $12,900, TERMS

Never a chance like this again! 100 ft. waterfront — nice and flat — no bank — beautifully treed, shellfish galore, cruise the Gulf Islands from your own hideaway! Available from Vancouver Island boat ramp or from Gabriola Island. Phone Harry Donald personally at 754-2311 or evenings 758-6859, c-o Nanaimo Realty Co. If out please leave message. Will contact.

"GORDON HEAD WATERFRONT"

Charming 2 BR home on large (¾-acre) lot, over 100' waterfront. Entertainment-size LR, sundeck off formal dining room offers million-dollar view of beautiful Cordova Bay. Rumpus room, 2 fireplaces, greenhouse. Trees and ornamental shrub on 3 sides offer seclusion and privacy. $59,900. To view this rare property, call
AL WIESHLOW
656-5063 RES. — 385-7761 24 HRS.
D. F. HANLEY AGENCIES LTD.

SEMI-WATER-FRONT LOT

Lot 49, Ships Point, Fanny Bay
$4,500
Write: C. T. Brown
ss. No. 2 E. Beaverly Rd.,
Prince George

WATERFRONT

APARTMENT SITE

2½ acres of waterfront with approved plans for a 22-unit apartment. Call
JOHN WATERMAN
385-7761 24 hrs. 478-2255 Res.
D. F. HANLEY AGENCIES LTD.

BOATERS WATERFRONT

Moor your boat year round at your own private 100 ft. dock (complete with water lease) in tranquil Shoal Harbour. The modern home is a masterpiece of design and quality construction nestled among arbutus and fir trees for secluded indoor and outdoor living. The land offers a bonus of being two separate lots which total over 300 ft. of shoreline. For details of home, outbuildings and property call
384-8126 R. I. MURPHY 592-7250
PEMBERTON, HOLMES LTD.

Saanich Peninsula

See picture ad Saturday night of Sunday a.m. for this magnificient home set among arbutus and firs on the top of a point providing amazing privacy and delightful water views. Early occupancy. Estate sale at $108,000. To view call WILFRED DAVIS at 479-1667 or 658-5276.

J. H. Whittome and Co. Ltd.,
Royal Oak Branch

SALT SPRING ISLAND
$55,000

557 feet of easily accessible sandy beach, 43 wooded acres of moderate southern slope with unsurpassed view into Saanich Inlet, Cowichan Bay and across Satellite Channel to Vancouver Island Mountains. Excellent deer hunting and fishing. Peace, privacy and low taxes. Phone owner, 479-3395 after 8 p.m.

KEMP LAKE SOOKE

Looking for a spot to relax with peace and seclusion right on waterfront and so near to Victoria. Here is one with 3 BR, combination LR and eating, working area kitchen. Call quickly for more details.
CLIVE L. MARTIN 386-3231
Block Bros Realty

WATERFRONT LUXURY $69,500

Beautiful Island paradise overlooking Village Bay and Gulf Islands. Everything one could desire, no expense spared in this one Caretaker suite. For information phone
DEL MARSHALL
386-3231 479-5894
Block Bros. Realty

WATERFRONT

St. Mary Lake, Salt Spring Island. 6 acres with 300 ft. waterfront. Southern slope with good building site. Small orchard and older barn. All fenced. Some trees. A good buy. Call Jake Javorski, City Trust, Victoria, 477-9551 or Res. 537-2632.

WATERFRONT

Approximately 200', 2½ acres. Small house. Asking $40,000. 592-0121.

BROWN'S BAY SEYMOUR NARROWS, 14 acres, 1600 feet, Panabode cottage, $40,000. H. W. Dickie Limited, 746-5171.

SEAFRONT WITH ANCHORAGE — Decouray Island ¾ acre, 279 ft., 7 rooms. H. W. Dickie Limited. 746-5171.

256 WATERFRONT PROPERTIES

SALTSPRING WATER, VIEWS

Tremendous views of the canal and 120' waterfront (depends on tides) ½ acre for your home. On water and hydro. D. Vining, 368-4271 or 479-3786, c-o J. H. Whittome and Co.

WATERFRONT LOTS

have several waterfront lots for sale $20,000 and up. They won't last long, so call now.
BERNIE LEDUC 388-6231
Island Pacific Realty Ltd.

SEAFRONT

Beautifully treed, gently sloping 150' lot. Private sale. $25,000. Phone 746-4703 evenings.

258 CONDOMINIUMS AND TOWNHOUSES

PARKSIDE PLACE 95 PER CENT SOLD

(Over 110 Happy Owners)

Prices from $14,900 2 or 3 Bedrooms

EXCLUSIVE ALL ADULT SECTION

SEPARATE FAMILY SECTION

APPLIANCES, LARGE SWIMMING POOL, PLAYGROUND, SCHOOLS, SHOPPING CENTRE

MONTHLY ASSESSMENTS ONLY $27
INCLUDES HEAT, WATER, CABLEVISION

NOBODY BEATS OUR PRICES

CALL RESIDENT SALESMAN
386-0070 (24 hrs.)
NACEL PROPERTIES LTD.

CORAL SHORES 1466 DALLAS RD. OPEN TO VIEW MONDAY - FRIDAY EVENINGS 6 - 9 P.M.

VIEW OUR LUXURIOUS DISPLAY SUITE. TRADE YOUR HOME ON A SPACIOUS DELUXE ONE-BEDROOM WATERFRONT CONDOMINIUM. PRICED FROM $22,900. LOW MONTHLY ASSESSMENT INCLUDES HEAT, CABLEVISION, ETC.
PHONE, 388-9172

fmt FARMERS & MERCHANTS TRUST

"REAL ESTATE HAS A PRICE INTEGRITY IS PRICELESS"

PACIFIC STRATA SERVICES LTD.

BICKERTON COURT

250 DOUGLAS 383-2214

1 and 2-Bdrm Units From $22,000

INDOOR SWIMMING POOL
PENTHOUSE LOUNGE
UNSURPASSED VIEWS
CLOSE TO TOWN, ACROSS THE STREET FROM BEACON HILL PARK

JOHN JAMES, 2 p.m.-9 p.m.
Daily or by appointment
383-2214. 24 hours

LOVELY TOWNHOME

PRIVATE YARD — 18 UNITS

NEAR UNIVERSITY

THIS BRAND-NEW LISTING IS AN IMMACULATE 3-BEDROOM, 1½ BATH, TWO-LEVEL TOWNHOUSE LOCATED NEAR THE UNIVERSITY AND RACQUET CLUB. THE SMALL NUMBER OF UNITS IN AN ATTRACTIVE SETTING AND A PRIVATE, FENCED GARDEN MAKE THIS THE BEST TOWNHOME BUY ON THE MARKET TODAY. INCLUDED IN THE SALE PRICE OF $28,700 ARE THE DRAPES AND APPLIANCES. FOR AN APPOINTMENT TO VIEW THIS LISTING CALL
386-2111 NEIL RAWNSLEY 384-7380
MONTREAL TRUST CO.

VAST SEA VIEWS EVER CHANGING

This is a beautifully appointed condominium located on ground floor (no stairs) spacious enough for cherished antiques or fine furniture. Luxury wall-to-wall throughout, attractive cushion floors in exciting kitchen and LARGE 4-pce. vanity bathroom. Master bedroom easily takes twin suite. Den is cosy and provides extra guest room, L.R. has superb floor to ceiling fireplace, exquisite crystal chandelier enhances D.R. A well-equipped utility room with ample cupboards and storage, garage also has storage. Priced at $37,900 includes 7 major top line appliances and sun drapes. Please call ROMA NICOLL, 386-2955, for private viewing. Mayfair Realty.

BEACH DRIVE BEAUTY

Oak Bay, seaviews, Mt. Baker—spacious quality construction—this co-op suite has them all. 2 extra large bedrooms and huge living room all facing the sea, dining room and well equiped kitchen. Wall-to-wall carpeting over hardwood floors and an inviting large entrance hall as well. Low monthly assessments include taxes, heat, laundry, carport and cablevision. Come and see one of today's best buys at $37,500. Phone anytime for an appointment to view BERNEIDA TAYLOR 592-2407 or 382-9485.

HOME BY THE SEA

The ultimate in graciousness, superb 4th floor condominium suite — over 1200 sq. ft. of easy care living. Large living room and dining room area, 3-pce bathroom and en-suite storage. Enjoy the majestic sea and city views . . . and, for your added pleasure there's an invigorating swirl pool and sauna. Close to Beacon Hill Park, downtown shopping and bus routes — don't miss your chance to view. Priced right at $36,000. Call LEN TAYLOR, 592-2407 or 382-9485 now and he will gladly arrange a showing at your convenience.
WHYTE and GOWER
OAK BAY PROPERTIES LTD.
2227 OAK BAY AVE.

WHY RENT?

Is your income between $4000 and $7000? You may qualify to buy your own condominium; low interest mortgage. Three bedrooms, two years old, wall-to-wall carpet, ground floor, inside entrance, patio, laundry room. $18,600. 382-4927.

BY OWNER MOVING TO VANCOUVER LARGE 2 BEDROOM, 1½ BATH, SEAVIEW SUITE. ALL APPLIANCES INCLUDING DISHWASHER, LOW MAINTENANCE, EXCELLENT FINANCING. PRICE $33,900. CALL AFTER 6 P.M. 382-3251.

FOR SALE BY BUILDER, AT Myhre Terrace, new de luxe townhouse, 1,400 sq. ft. Drapes, carpet, stove, fridge, garage and rumpus room. Nice courtyard. Sell for $29,750. Rent for $275 a month. See it to believe it. 479-3486 between 4-7 p.m.

$16,900. SUITE 101 GRANITE House. Ground floor, 1-bedroom. Every convenience. 383-1619.

258 CONDOMINIUMS AND TOWNHOUSES

"OAK BAY $16,200"
"ON THE BUS"

We are pleased to offer the last suite in this desirable condominium building at the original listed price. Large bright 1 bedroom, third floor location; extra large balcony. Wall-to-wall carpet, drapes, stove and fridge. Monthly assessments only $26.37 includes heat and cablevision. Bus at door, close to Oak Bay village. Call DON WHYTE 592-2407 anytime.
WHYTE and GOWER
OAK BAY PROPERTIES LTD.,
2227 OAK BAY AVE.

ELEGANT LIVING

In this spacious bright suite 1,300 sq. ft., lovely entrance hall. Beautiful carpeting throughout. Consists of 2 bedrooms, master en suite, 1½ baths, (vanity), 2 sundecks, screen windows and doors. Nice view of mountains and ocean. Included matching stove with rotisseries, fridge, dishwasher, garburator. Sun drapes. $40,900. Louise Wiltermuth, 477-6307 or Marge Emmerson 658-8386 or office 477-1841, BLOCK BROTHERS REALTY LTD.

LUXURY LIVING

Brightest, smartest, most comfortable suite you ever saw. 4th floor condominium with lovely ensuite bedroom, covered sundeck off the spacious living room, dining room and comfortable den. Kitchen with eating area, has all modern appliances including dishwasher. The price $27,900. To view call
LORETTA HOGARTH
592-2407 or 592-3537
WHYTE AND GOWER
OAK BAY PROPERTIES LTD.,
2227 OAK BAY AVE.

DEAN HOUSE

Poor health forces the sale of this delightful suite in one of Victoria's most popular condominiums. Nearly 1400 sq. ft., this 2 Br. (1 plus den) home is close to shopping, bus and hospital. It has a large covered sundeck with southerly exposure and sweeping views of the city and water. Just listed and well priced at $34,500.
384-8126 R. I. MURPHY 592-7250
PEMBERTON, HOLMES LTD.

NEAR NEW DE LUXE 2-BEDROOM condominium on Dallas Rd. Large living room with fireplace, dining room, den, plus all appliances. Over 1400' of delightful living area overlooking Ross Bay. Price reduced to $42,500. Vendor will accept low down payment. MLS 4438. To inspect please phone Doug MacKillop 384

273 PROPERTY FOR SALE

10 ACRES $7,500 DOWN. 8-MILES to City Hall. Easy to subdivide in future. Perc tested. Well treed Seclusion. $29,000. 598-5701.

274 PROPERTY WANTED

URGENTLY WANTED!
Two building lots up to ¼ acre, or larger than average, in Cordova Bay, Cadboro Bay or Gordon Head area, with trees and room for pool. Please call:
I. G. LIDSTONE
488-6450
NATIONAL TRUST
388-5451 (24 hrs.)

CASH CLIENT
Will buy 1 to 10 acres with or without buildings, cash or cash to mortgage, close to Victoria. Charman Pacific Realty Ltd.
ALF PORCHER
385-9765 384-5823 (res.)

LAND FOR SALE? WE HAVE AN immediate use for several parcels of any size, with or without buildings. If you wish to sell, then call Jensen and Lund Realty, 388-6407. Evenings 592-9079, 479-6688.

CASH
For property in the Greater Victoria area including Colwood and Metchosin. 386-6191 anytime.
KASAPI CONSTRUCTION

WANTED IN SAANICH, METCHOSIN or Duncan, 40 acres or more of agriculture land, suitalbe for a forest nursery. F. Rainsford. 382-7522.

WANTED
Lot or small acreage on up-Island lake or sea front. MRS. MCKEAGE, 479-5868. Island Pacific Realty, 388-6231.

LOT WANTED, UNSUITABLE for building because of low elevation, rocky terrain, or whatever. Must have access and be in Victoria vicinity. Cash. 382-8323.

WE ARE INTERESTED IN YOUR residential property, by the lot or acreage. Any area consided. H. Blake, 383-4372 or 382-9212. Hucker Const. Ltd.

APARTMENT-MOTEL, COMMERCIAL sites and sub-divideable land required. Contact Dundurn Developments Ltd. 382-2713.

VICKER AND SONS LTD.
Lots or acreage in any area.
592-6149 592-6622

WANTED: 2 ACRES IN METCHOSIN area. 478-4571.

280 ACREAGE FOR SALE AND WANTED

ACREAGE
VARIETY OF SIZES, LOCATIONS AND PRICE
1—½ acre Lot — Bucaneer Beach — Bowser, $4,000. MLS.
2—2 acre Lot — Metchosin (last one left of subdivision) all services. Area of lovely homes. $14,000. MLS 5093.
3—3.91 acres — Cordova Bay (exquisite 2-Bdrm. log home). ¾ acre private lake. Strait views. $125,000. MLS 4249.
4—14.23 acres. Glen Lake. Ideal mini farm set-up. High building site. Approx. two-thirds arable land. $35,000. MLS 4729.
5—20 acres, Cowichan District, River Bottom Road (2-bedroom home). Fisherman's Paradise. $42,500 EXCL.
6—30 acres, Metchosin. Close to golf course. Lovely farm land. $150,000. MLS 4656.
7—45 acres, Highlands. (Secluded 3-Bdrm. home). One mile off Trans-Canada Highway. Ideal poulty farm site. $105,000 EXCL.
AL PETERS 478-5992
W. J. LINDSAY, LTD., 479-7111

Vast Sea Views
49 Acres—$70,000
Terms
GOOD HOLDING PROPERTY. JUST A FEW MINUTES FROM DUNCAN. LOTS OF ROAD FRONTAGE. OVERLOOKS OCEAN. M.L.S. NO. 4328.
WIN DOUGLAS
385-7761 384-6385 Res.

ACREAGE
84 acres—sea view property—$168,000.
46 acres—sea view, two homes and barns, $165,000.
10 acres — wooded, close to a provincial park, lake, and ocean — $25,000.
2.19 acres, 3 mile circle, waterfront and Trans-Canada, $85,000
BEN PARENT of
NEWSTEAD REALTY
382-8117 or 598-3641

SELL NOW, MOVE NEXT YEAR
I have prospects wishing to purchase small farm of not less than 5 acres with 3-bedroom home. They will Rent Back to you for approx. 1 year while you relocate. I also have buyers for 2-4 acres with or without homes. If you can help, please call PAT THERRIEN, 642-5138, Island Pacific Realty, 388-6231.

10 ACRES
NORTH SAANICH
Good holding property for commercial venture, over 600 ft. on Pat Bay Highway.
$70,000 (MLS)
Call J. Ranson or D. Robertson, Charman Pacific Realty Ltd., 385-9765.

EQUESTRIAN CENTRE
A great location for an equestrian centre, 4 miles from city centre. Large enough for a great layout. 3.5 acres. Lets have the best big shows here. Phone for details, set up a syndicate and lets have the best horse centre in the west. JACK DOBSON 658-5676 or CANADA PERMANENT 382-9111.

62 ACRES
Of level land for subdivision. $186,000. Ask for JACK BAILEY, eve. 746-6589 or 748-8105.
CANADA PERMANENT TRUST
150 Station St.
Duncan, B.C.

SAANICH BARGAIN
14.1 acres on Saanich Penninsula all clered, fenced and all-year creek and spring. Terrific for a mini or productive farm for only $38,500 easy terms.
384-8001, BUD ZUCK, 382-0349
The Royal Trust Co.

WILD ACREAGE
100 acres more or less Nanaimo area. Mostly treed. Logging roads accessible. Suitable subdivision. $150,000 with terms.
JAY ROGERS
386-3231 Block Bros. Realty 477-4569

WANTED — between 3 and 10 acres with or without house, on the Peninsula, or Metchosin. IAN BOORMAN, 386-7521.
BOORMAN INVESTMENT CO. LTD.
1111 Government St.

CASH
For property in the Greater Victoria area including Colwood and Metchosin. 386-6191 anytime.
KASAPI CONSTRUCTION

ACREAGE FOR SALE?
Large or small, with or without home, building lots, etc. Call GEORGE CHAN, the specialist in Land. 386-2955. Mayfair Realty.

ACREAGE WANTED BY PRIVATE party, 2 or more acres good farmland. Within 8-mile circle. Up to $25,000 cash. Phone 384-6992 between 7 and 10 p.m.

WANTED: WILD LAND UNSUITABLE for housing. Rocky or swamp. Road access not important. Location, acreage and price to Victoria Press, Box 180.

FOR SALE 1¼ ACRES, LANGford area. House and building. 478-6769.

WANTED: 2-5 ACRES WITH OR without house, Metchosin preferred, private. 478-6648.

WANTED: ROYAL OAK AREA, small acreage with house and outbuildings. 658-8519.

285 UP-ISLAND PROPERTIES

QUALICUM-$5,950
Choice treed large lots in this lovely retirement area. 3 blocks to beach. Finest of fishing areas, oysters and clams. Call Herb Hodgson, 384-7128, res. 382-3835, Douglas Hawkes Ltd.

TWO WATERFRONT LOTS ON Quadra Island near Campbell River. Over three acres total. Full price $30,000. Bob Hughes National Trust 386-2961.

285 UP-ISLAND PROPERTIES

CHARMING OLDER HOME
Charming older home with character set amongst well-established fruit trees and shrubs. A large living room with fireplace. 3 bedrooms. Home needs some renovation but has tremendous potential. On double lot in a quiet area south of town. Asking $21,900. For appointment to view phone VERA WILSON at 748-8105 or 746-6509.

3 BEDROOM HOME ON 1 ACRE
South old town close to Mill Bay. 3 bedrooms, full basement home sit in an attractive acre of land. Ideal for children and pets. Tremendous value at $26,500. For Appointment to view, phone VERA WILSON at 748-8105 or 746-6509.
CANADA PERMANENT TRUST
150 Station St.,
Duncan, B.C.

SECLUDED
9.6 acres of meadows and pastureland, fast flowing stream, spacious and very different 3-Bdrm. home with full Bsmt., double shaked, double paned windows, double centre fireplaces, brick faced. Asking only $65,000 full price.

36 acres, wooded with stream, $35,000, terms available.

68 acres with timber, bounded by stream, secluded. Asking $110,000.

OUTSTANDING MOUNTAIN VIEW
1¼ acres on piped water, trees and meadows. $11,000 full price.

For more information call Charlotte Willis 338-8962.

COURTENAY REALTY LTD.
830 Cliffe Ave., Courtenay
338-5366

SECLUDED
6½ ACRES
YEAR ROUND STREAM
MODERN HOME
The answer to your dream. A salmon spawning stream running through your own secluded acreage with water rights. A six-year-old house with 2 bedrooms, den, spacious dining room with wall-to-wall carpeting throughout. Ideal for horses, gardening. Full price $39,500. For further details contact Bert Yearsley, c/o Nanaimo Realty Co. Ltd., Box 518, Nanaimo, B.C. or phone collect 758-2248.

SHAWNIGAN LAKE WATERFRONT
If you're after location and privacy, then you need look no further. Approximately 150' of lakefront and over 1 acre of natural park. This unique property offers 1700 sq. ft. living area, including 4 bedrooms, large living room with stone fireplace, two 4-piece baths plus small float and ramp and separate 2 car carage at the end of paved drive. All this set amidst numerous evergreens. Full price $54,000. For more information and appointment to view phone MICHAEL EVANS at 746-5171 or eves 748-9629, or ROBERT SWANSON at 746-5171 or eves. 746-6860.
H. W. DICKIE LIMITED
70 Government St., Duncan B.C.
"We sell the Island"

INVESTMENT
Or holding property. 52 acres of level land with second growth trees, on Island Hwy., six miles north of Qualicum Beach. Modern, 7-room house, oak floors, built-in dishwasher and electric range, etc., in a setting of lawn, flowers and fruit trees, situated near front of property. About 5 acres cleared, several good outbuildings, 2 good wells, water system coming to Island Hwy. next year. Full price $110,000 with $50,000 down. Please phone Fred Boughen eves. collect at 752-6283 or write me c-o Nanaimo Realty Co., Ltd., Box 518, Nanaimo, B.C.

BUSINESS OPPORTUNITIES
Poultry Farm with quota and necessary equipment, 2 large chicken houses, egg house with walk-in cooler, 3 Bdrm. house with furnishings and basement. Selling because of ill health.

REVENUE ON ACREAGE
4-plex, 3 Bdrm. house on 25 acres. Application has been made to establish a "Country Pub" on main floor of 4-plex.

To discuss potential and further information call Veronica Parker, 334-3704. Office 338-5366.

COURTENAY REALTY LTD.
830 Cliffe Ave., Courtenay.

RESORT AND TRAILER PARK on beautiful Vancouver Island lake. 56 sites with complete travel trailer hookups, 20 unserviced camp sites with modern facilities. Also marina with ramp moorage and rentals, 420' good beach, 2 large homes and 1 cottage. Room for expansion to 90 serviced trailer sites. Asking $200,000, owner will consider mortgage. Phone Port Alberni, 724-1176.

ZORKIN Ltd.
Box 99, Nanaimo
753-3461
COLUMBIA BEACH
Waterfront and View Lots
Parksville - Qualicum

DEPARTURE BAY AREA
2 Lovely lots just one block to waterfront. Small house on one lot that is a handyman's special. This is an opportunity to invest in this fast growing area of Nanaimo. Full price for both lots $17,000. For details, phone Mr. McKenzie 386-7521.
Boorman Investment Co. Ltd.
1111 Govt. St., Victoria

SALTAIR-LADYSMITH
SEAVIEW LOT
Situated on a cul de sac, newer homes in area, municipal water, power and telephone. Nearby beach access. Act quickly. Price only $4,750. For full particulars, Stan Cormish, 386-7521, Res. 592-6079. Boorman Investment Co. Ltd., 1111 Government St.

PCARSON REALTY LTD
BOX 399, PARKSVILLE, B.C.
248-3216

YUCULTA RAPIDS, SONORA ISland, 5 acres, 710 feet, cottage, cabin, $50,000. H. W. Dickie Limited, 746-5171.

UPPER ISLAND SPECIALISTS
EAGLE REALTY LTD., 248-6191
BOX 1061, PARKSVILLE, B.C.

NORTH OF COURTENAY, WELL treed 2.7 acres plus custom craft mobile home. 383-8958 after 5.

290 FARMS FOR SALE and WANTED

APPLE ORCHARD
11 acres mature miniature trees. Outbuilding — modern home. Irrigation pond — beautiful valley views. 20 minutes from Victoria. $149,000.
388-4271 THE ZIEGLERS 592-1768
W. H. Whittome and Co. Ltd.

293 GULF ISLAND PROPERTIES

SALT SPRING ISLAND
A superb view of the ocean, islands and mountains. An open sunny lot over half an acre. Easy to build on with power and water on lot.
Asking $16,000
A. G. BOULTON, 537-2624 collect
PEMBERTON, HOLMES LTD.
384-8126

GABRIOLA ISLAND
Nearly one acre of beautiful, treed, seclusion on Pequod Cres., off Whalebone. Hydro and phone available. Very close to public access to water. $5,000. Call 388-6231, PETER BARDON, Island Pacific Realty.

SALTSPRING
Approx. 1 acre treed building lot. Fronting on Toinbee Road. Asking $9,950. OLIVER DOUGLAS, TED WILKINSON, 382-4251. RITHET AGENCIES LIMITED.

293 GULF ISLAND PROPERTIES

.61 Acre
Mobile Home
Fulford Hbr.
Immediate possession on this mobile home located on choice property at Fulford Harbor, Salt Spring. Lot is completely landscaped with a nice garden spot, several fruit trees on city water and power. Good financing available. Try an offer on full price of $17,000.
H. Mitchell
479-4818
WESTERN HOMES LTD.
386-3494

10 WHOLE ISLANDS, 2 TO 110 acres, $27,500 to $125,000. H. W. Dickie Limited. 746-5171.

INCLUDE THE PRICE
for faster results
in your classified
advertisement.

REPOSSESSION SALE

By virtue of a Warrant directed to us by Maril Automotive Ltd., under the terms of a Mechanics' Lien, we, International Credit Adjusters Ltd., 540 W. 6th, Vancouver, B.C., have seized the following vehicle from John Shavchook, to recover the sum of $136.56, plus costs:
1963 Ford Thunderbird
Serial No. 2YS3Z115561
Licence: VDC 586
Said unit may be inspected at Tolmie Towing, 3333 Tennyson, Victoria, B.C., on or before August 16, 1973. Sale to take place at that time.

THE CORPORATION OF THE DISTRICT OF SAANICH TENDERS—UNDERGROUND WIRING

Sealed tenders, clearly identified as to number, will be received by the Purchasing Agent, Saanich Municipal Hall, 770 Vernon Avenue, Victoria, B.C., up to 3:00 p.m. August 13th, 1973, for underground wiring installations in the following new subdivisions:
Tender 27/73 — Edgemont/Fairmont Subdivision
Tender 28/73 — Edgemont/Fremont Subdivision
Tender forms and specifications may be obtained from the undersigned. Lowest or any tender not necessarily accepted.
(Mrs.) E. Bowering,
Purchasing Agent.

THE CORPORATION OF THE DISTRICT OF SAANICH TENDER 29/73 — PARKS EQUIPMENT

Sealed tenders, clearly identified as to number, will be received by the Purchasing Agent, Saanich Municipal Hall, 770 Vernon Avenue, Victoria, B.C., up to 3:00 p.m., Tuesday, August 14th, 1973, for the following:
Tender 29/73 — Parks Equipment—consisting of Renovator, 72" Rotary Mower, York Rake.
Tender forms and specifications may be obtained from the undersigned. Lowest or any tender not necessarily accepted.
(Mrs.) E. Bowering,
Purchasing Agent.

TENDERS FOR CONSTRUCTION OF HOUSE, JAPAN GULCH

Sealed tenders or offers to build a house at Japan Gulch will be accepted by the District up to four o'clock P.S.T., Thursday, August 30th, 1973.
The tenderer is to submit prices for the construction of a house to his own design, complete for approximately $21,000.00. The District will supply the land, septic tank and disposal system and certain other items.
Further information available at the District's office.
The lowest nor any tender not necessarily accepted.
Greater Victoria Water District,
479 Island Highway,
Victoria, B.C.

SHERIFF'S SALE

Under and by virtue of a Warrant of Execution issued out of the Provincial Court of British Columbia, Small Claims Division, Victoria Registry, and to me directed against the goods and chattels of Charles A. Cowie Tree Service Ltd., I have seized and will offer for sale by Public Auction at the Sheriff's Office, Victoria Law Courts, Victoria, B.C., on Tuesday, the 7th day of August, 1973, at the hour of 10:30 o'clock in the forenoon:
One 1965 Chevrolet Panel Truck.
Terms of Sale: Cash, plus 5% Sales Tax.
For further particulars apply to the office of the undersigned.
W. A. Lee,
Sheriff, County of Victoria.
Sheriff's Office,
Victoria Law Courts,
Victoria, B.C.
July 30th, 1973.

APPLICATION FOR A PERMIT UNDER THE POLLUTION CONTROL ACT, 1967 (EMISSIONS)

This application is to be filed with the Director, Pollution Control Branch, Parliament Buildings, Victoria, British Columbia. Any person who qualifies as an objector under section 13 (3) of the **Pollution Control Act, 1967**, may, within 30 days of the date of application, or within 30 days of the date of publication in **The British Columbia Gazette** or in a newspaper, or, where service is required, within 30 days of the serving of a copy of the application, file with the Director an objection in writing to the granting of a permit, stating the manner in which he is affected. Those who do not so qualify may file with the Pollution Control Board an objection in writing under section 13 (6), in the same manner and time period as described above.
1. I, Victoria Machinery Depot Company Limited, of 8th Floor, Bentall Building, 1070 Douglas Street, Victoria, B.C., hereby apply to the Director for a permit to discharge or emit contaminant(s) into the air from Metal Casting and Metal Fabricating Plant located at Victoria, B.C., and give notice of my application to all persons affected.
2. The land upon which the works are located is Lots 1-11, Lot K, Section 4, Plan 16, Victoria District.
3. The discharge or emission shall be located at 303-343 Bay Street, Victoria, B.C.
4. The rate of discharge is (dry basis):
(a) Maximum 96,310 (SCFM); Duration: 8 hrs./day; Frequency: Continuous.
(b) Average daily (based on normal operating period) 96,310 (SCFM).
The operating period during which contaminants will be discharged is 5 days per week.
5. The characteristics of the contaminant(s) to be discharged are as follows: Average daily concentration of particulate before treatment of 0.028 Gr/SCF. Products of combustion arising from burning No. 2 fuel oil (furnace oil).
6. The type of treatment to be applied to the contaminant(s) is as follows: Optimum operation of equipment to minimize emissions.
7. I, Dennis A. Young, Executive Director, hereby certify that a copy of this application has been received by the Capital Regional District.
Original signed by
Mr. Dennis A. Young
8. This application, dated on the 17th day of July, 1973, was posted on the ground in accordance with the Pollution Control Regulations.
M. E. Halladay

Escape Blast Injury

MONTREAL (CP) — The explosion of a tear-gas cannister used to mask the escape of a convict from a hospital here Sunday has left a patient in critical condition.

The patient, whose name has not been released, was being wheeled from an operating room after throat surgery when the cannister was exploded in the passageway, and he inhaled the poisonous fumes.

The convict, Roger Poirier, 41, was admitted to Queen Mary Hospital earlier in the day when he complained of a leg ailment.

He was serving a 25-year sentence for armed robbery and attempted murder.

Police said the escape came when four men and a woman went to Poirier's room and overpowered the lone security guard at the door.

Poirier, dressed in street clothes, fled with the accomplices. Police said the tear gas cannister was exploded by the group to delay pursuit.

Flights Not Full

TORONTO (CP) — Canadian Pacific airlines started broadcasting commercials Sunday to inform the public that service has not been shut down by the strike of 1,300 members of the International Association of Machinists across Canada.

A Toronto spokesman for the airline said the commercials were aimed at filling empty seats on the 60 per cent of flights remaining in operation.

He said there have been spare seats on one of the two remaining daily flights from Toronto to Montreal, and on one of the three flights from Toronto to Vancouver.

But the spokesman said passengers, worried about the strike, have been booking seats with both CP and another airline "and this double booking has thrown the records of both airlines haywire."

No talks are scheduled on the contract dispute between the airline and the machinists. Supervisory personnel have been carrying out the machinists' duties since the strike started 13 days ago.

Dog Spared By Police

The life of an unlicensed German Shepherd, captured in the Sooke-Metchosin area Sunday, will be spared, Colwood RCMP said today.

The dog was the first caught running loose since July 31 when amendments to the Sheep Protection Act regulations became effective. The amendments give RCMP or government-appointed officials to capture and destroy marauding dogs in the Sooke, Metchosin and Colwood areas.

A Colwood resident has said he will keep the dog if it is not claimed by the owner, police said today.

HUGHES MINING OCEAN

WASHINGTON (AP) — The Washington Post says billionaire Howard Hughes has invested $250 million in a system to extract minerals from the ocean floor.

The newspaper says a ship owned by Hughes has left Philadelphia to begin work on scooping up the ocean's huge mineral deposits.

A company spokesman said the system will suck up 5,000 tons of minerals a day, and is more sophisticated than the vacuum or bucket methods others are considering, says The Post.

The paper says the ship Glomar Explorer was built by Sun Ship Co. behind guarded barricades in Philadelphia.

The article says Hughes' undersea equipment will circle the ocean bottom like a giant phonograph needle at depths of at least 16,000 feet. The Post says small rocks rich in manganese, nickel and copper will be processed underwater and the minerals will then be forke dup a pipe by compressed air.

The Post says that Paul Reeves of Hughes firm Summa Inc. in Houston declined to say where the mining will be done. However, it said the largest fields of such rocks lie between Hawaii, San Francisco and the southern tip of California.

Overseer Named

A public administrator has been appointed by the provincial government to look after the affairs of the Ocean Falls General Hospital board since the board is not able to come up with enough members to properly carry out its business.

Edward Zulkowski, a hospital consultant employed by the B.C. Hospital Insurance Service, is appointed to the job and will report to the minister of health every 15 days on the running of the hospital.

A cabinet order-in-council released today said there was an insufficient number of members of the Ocean Falls general hospital society and board of trustees to comply with quorum requirements.

$9,000 Loss In Fires

Faulty electrical wiring is the possible cause of a fire Saturday which caused an estimated $7,000 to the home of Mr. and Mrs. Rolf Ullrich, at 3026 Carroll.

The fire, reported to officials at 2 p.m., started in the attic. Damage was confined to the attic and roof.

Another fire Sunday at 1159 Finlayson caused an estimated $2,000 damage and was caused by careless use of smoking materials.

The blaze started in the upstairs bedroom of the home owned by Ted Hill-Tout.

Occupants of both residences escaped injury.

Blazes Blamed On Campfires

Escaped campfires caused 12 of 83 new forest fires in British Columbia on the weekend, but Vancouver Island was not affected.

Campfires are banned on the east coast of the Island from Kelsey Bay south, but are permitted on the west coast.

A total of 23 fires were caused by lightning in the Nelson area on the weekend. An additional 17 fires were traced to smokers.

$10 Million Spent On Nixon Security

WASHINGTON (AP) — The Nixon administration disclosed today that the federal government spent abtut $10 million for security, communications and administrative support at President Nixon's home-and-office compounds in California and Florida.

A presidential spokesman said the military spent $5.9 million of the total at San Clemente, Calif., and Key Biscayne, Fla.

The costs had been secret.

The Secret Service then said it spent less than $300,000 and the General Services Administration announcedd its spending had totalled $3.7 million for security and support costs.

A Secret Service spokesman said that his agency spent "less than $300,000 since 1969 of appropriated funds on security equipment" for the homes of the president and his two daughters.

Much of the equipment is removable and reusable, the spokesman said.

The Secret Service and military spending totals do not include salaries or related costs. They cover only equipment, installation and similar expenses.

In divulging for the first time the cost figures for sensitive presidential communications and security projects, deputy press secretary Gerald Warren also said Nixon had ordered a full accounting prepared on details of the purchase of his homes in San Clemente and key Biscayne.

This acounting will be made available within a month, Warren said.

Motorcyclist 'Fair' After Crash

A 27-year-old Victoria man is listed in fair condition in Royal Jubilee Hospital with multiple injuries suffered in a motorcycle accident on Happy Valley Road Sunday.

Geoffrey Titterton, of 405-535 Niagara, was driving the motorcycle when it hit a rock on the road and swerved into the ditch.

Passenger Margaret Turner, of 410-535 Niagara, escaped serious injury.

DEEPSEA SHIPS IN PORT

(All cargoes are forest products unless otherwise stated. Place names are destinations, not ports of registry.)

Houston Passage — Nile Maru.

Duncan Bay — Tai Shou.

Port Alberni — World Achilles; Loucas N; Marika M.

Tahsis — Kyoto Forest.

Nanaimo — Port Alberni City.

Harmac — Belstar.

Crofton — Star Cariboo.

Gold River — Star Bay.

Body Pulled From Lagoon

The body of an unidentified middle-aged man was taken from the waters of Esquimalt Lagoon this morning by Colwood RCMP after a passerby spotted the floating body about 10 a.m.

Police are investigating the events surrounding his death, but a spokesman said foul play is not suspected.

Fingerprinting Studied for All

LONDON (FWF) — If you were asked to go to a police station to have your fingerprints taken, your first thought would be that you were suspected of a crime.

But the time might not be far off when fingerprinting won't be confined to criminals or suspects. Everyone's fingerprints will be filed away in a national register.

It could be argued that this would be a dreadful infringement on our liberty, that it's just another step towards us being treated by the state as numbers rather than as individuals, that the use of fingerprints to keep track of us is somehow not quite cricket.

The same sort of arguments were put forward about the breathalyzer test. But it is difficult to argue against something that will save even one life, no matter how much it inconveniences us. And the advantages of a national fingerprint register would be immense.

The tracing of missing persons would be much easier and the identification of accident victims, lost children and people suffering from loss of memory greatly speeded up. It would also mean, of course, that such a register would enable the police to track down criminals — from petty thieves to potential killers — much more quickly.

Suggestions about a national fingerprint register have tended to be more academic than practical because of the administration difficulties involved. But in recent years, there have been developments both in the taking of prints and in the filing of them by computer. And there are reports from medical researchers that prints can give the first clue to many diseases.

Fingerprints are so valuable because the odds against the possibility of two people having identical prints are a septillion (that's one plus 42 noughts) to one. The loops and whorls on our fingers are controlled by our genes — those wonderful cells that decide everything about us, from the color of our hair to the shape of our toes.

The pattern of our prints is established when we are no longer than five inches in the womb, and that pattern remains the same for life. The only change is that the space between the lines increases as we grow bigger.

So it's not surprising that in the 70 years since Scotland Yard started its "dabs" department, the records have helped to put the finger on hundreds of thousands of criminals.

Many of these have tried to fool the police by altering or erasing their prints. They've burned them with fire or acid, even peeled off the skin. But nature always wins. As soon as the finger heals, back comes their own distinctive print.

Once a South African native was found with no fingerprints at all. A medical phenomenon? No, it was realized that he had been working so hard he had worn his prints away. After a few weeks of light work, his prints were as clear as yours and mine.

Detectives thought they were stumped when, in 1941, a man's prints were destroyed when he died in a bath of scalding water. Then an officer had a brainwave. He turned the skin of the fingers inside out and managed to get a back-to-front impression of the prints.

Policemen used to spend hours or even days sifting through fingerprint files. But now they are stored in the memory banks of computers which can chatter out fingerprint comparisons within minutes.

New techniques have been developed to enable a print to be lifted intact from the object on which it is left. A Scotland Yard official explained: "In the past, dabs had to be made visible with a fine powder and then photographed. Now it is possible to coat the impression with a hard aluminium powder and then cover it with transparent adhesive tape.

"When the tape is pulled off, the print comes away with it. This means that no photography is involved and no heavy articles need to be moved about to get at the prints. We have also almost solved the difficult problem of detecting prints left on a dead body."

KILSHAWS
1115 FORT STREET
Highly Interesting
AUCTION
Estate and Private Consigned Fine
FURNISHINGS
FRIDAY AT 7
Call Kilshaws For Your Sale Or Appraisal
384-6441

LUNDS
926 FORT ST.
Consigned Quality
FURNISHINGS BY AUCTION
TUES., 7:30 P.M.
Some
ANTIQUE PIECES
COPPER and BRASSWARE
PIANO
COLOUR TV SET
INLAID MAHOG.
CHINA CABINET
ESTATE JEWELRY
Pr. of Crystal Candelabra, Chinese Chargers, Pr. of Mahog. Hall Chairs. Corner Hanging Cupboard, Occasional Chairs, Chesterfield and Bedroom Suites Dinette and Dining Room Suites.

5 TYPEWRITERS

Small Size
COMBINATION SAFE
Approx. 15 Appliances (Some Coloured)
"LADY KENMORE" DISHWASHER
GARDEN FURNITURE
STAMP COLLECTIONS

IMPORTANT
AUCTION
AUGUST 21st.

LUNDS AUCTIONEERS & APPRAISERS
PHONE 386-3308

Africans Purge Their Past

By LARRY HEINZERLING

LAGOS, Nigeria (AP) —In Zaire, the statue of journalist Sir Henry Morton Stanley, who explored The Congo in the 1870s, is gone.

In its place, overlooking the Congo River, the figure of a proud African warrior holding a spear and shield stands guard over the swirling waters below.

The recent switch from the white explorer who found Dr. Livingston to a black sentinel reflects moves in several African countries to purge their colonial past and forge a cultural and national identity.

In Zaire, formerly the Belgian Congo, President Mobutu Sese Seko calls it a "return to authenticity."

Leaders in Nigeria, Africa's most populous nation, urge a cultural revival.

They plan to stage the second World Black Festival of the Arts and Culture in January, 1975, and turn this former British colony into the cradle of a Negro renaissance.

For many years, Leopold Senghor, the poet-president of Senegal—the nerve centre of the former French West Africa empire—has espoused the philosophy of "negritude."

WAVE OF NATIONALISM

All these movements aim to preserve a sense of "Africanness" in nations where foreign values, modern technology and colonial experiences have seriously torn the social fabric. They represent a resurgence of the fierce nationalism that brought down most colonial flags across Africa in the early 1960s.

It is the members of the educated elite in Africa's urban centres—soaked in alien ways and values while educated abroad or in white-run missionary schools—who see a cultural "crisis" in the nations they now lead.

The ferment seems to exist everywhere.

Sekou Touré, the Marxist president of Guinea, recently demanded in a radio broadcast that French be dropped as the country's official language.

"It's ridiculous to call a country 'English-speaking' or 'French-speaking' when only 10 per cent or 20 per cent of the people understand English or French," he complained.

The irony was that Toure had to vent his frustration in French because more people in and out of Guinea understand that language than any tribal tongue he might have used.

In Nigeria, a culturally diverse nation of 60 million, the issue of adopting a "national language" to replace English is frequently and passionately debated in the press.

But the question of what language to adopt is emotional and politically explosive since language boundaries are also tribal boundaries.

The fight against foreign influence takes place in many other fields.

Some African leaders have banned hot pants and miniskirts. In Zaire, it's illegal to use Western names. In Senegal, students frequently protest, sometimes violently, the overwhelming French influence in the University of Dakar and the country itself.

CITY RENAMED

Even little Gambia, with its quaint British character, has the "authenticity" fever and recently renamed Bathurst, the sleepy capital, Banjul. Complained one unsatisfied Gambian: "It is indeed ludicrous to adopt the name Banjul while retaining in Banjul names like the Royal Victorian Hospital which is neither Royal nor Victorian, MacCarthy Square or Bedford Place."

A plea by the traditional oba, or king, of Lagos to change the name of Nigeria's capital to Eko, the city's indigenous name, has yet to be officially acted upon.

In Conakry, the muggy capital of Guinea, President Toure has turned a monument built to honor Guineans, who died fighting for the French in Inlochina and Algeria, into a monument in honor of the "martyrs of colonialism."

WEATHER
Tonight: Clear
Tuesday: Mainly Sunny

Victoria Times

TODAY'S NEWS TODAY
Classified 386-2121
News 382-3131

90th YEAR, No. 49 ★★★ VICTORIA, B.C., MONDAY, AUGUST 6, 1973 15 CENTS DAILY, 20 CENTS SATURDAY

Quebec Strike Target

MONTREAL (CP) — About 18,000 non-operating railway employees in Quebec province will go on strike for 42 hours beginning at 6 a.m. (EDT) Tuesday in a resumption of strike action against 11 Canadian railways by the Associated Non-Operating Railway Unions.

Richard Smith, chief negotiator for the unions, told a news conference the strike, the second in the current series of the regional walkouts to hit Quebec, will end at midnight Wednesday.

Strike action ended temporarily Sunday at 6 a.m. in the Atlantic provinces, just a few hours before the shortlived attempts here to work out a new contract.

After only a few hours, both sides emerged from the talks here accusing the other of rigidity on outstanding issues such as wages.

The companies said they are still waiting for a reply to their request Friday night to the federal minister of labor for the appointment of a mediator.

The unions, which did not join the request for a mediator, said this was not because they opposed mediation.

"We will not be a party to raising false hopes by actually requesting mediation now that it is obvious the companies are not ready to bargain in good faith," said Richard Smith, chief negotiator for the Association of Non-Operating Railway Unions.

Labor Minister John Munro said during the weekend he hoped the two sides could resume talks without help but added he is "actively considering" the appointment of a mediator.

The unions are asking for a 10.8 per cent wage increase in each year of a two-year contract or a 38-cent-an-hour annual increase for rail workers currently making an average of $3.54 an hour.

The companies' latest offer meets union demands only halfway with a seven per cent increase in the first year of a two-year contract and a 6.5 per cent increase in the second.

The gulf between the two sides threatens to widen as the unions indicated they may increase their wage demands if the deadlock drags on.

The unions' 10.8 per cent wage demand "was based on the cost of living and . . . it's already gone up 13.5 per cent since January," one union source said.

The talks Sunday came as railway services returned to normal in the Maritimes and Prairies.

More than 2,000 tourists, despite union assurances, were left stranded by a two-day walkout by 8,000 employees in the Atlantic provinces which shut down CN's ferry service between Newfoundland and the mainland.

Passenger rail traffic between the Maritimes and Montreal is back to normal.

CP Rail's train between Saint John, N.B., and Montreal also resumed service as did freight service to Quebec.

Hiroshima residents, Noriko Masumoto and Mitsue Hagihara

They Live With Bomb Memory

By SUSAN RUTTAN
Times Staff

An American B-25 jet dropped a single atomic bomb on the city of Hiroshima, 28 years ago today.

A total of 200,000 people died, either immediately or later from the effects of radiation. (See also Page 9.)

More than four square miles of the city was destroyed, first by blast and then by fire.

Mitsue Hagihara, 20, and Noriko Masumoto, 19, weren't born until years after the holocuast. But their lives are touched by the event, because they are residents of Hiroshima.

The two girls are in Victoria for a few days, staying with Mr. and Michael Owen of 2950 Phyllis, as part of a two-month visit to North America.

Noriko's mother was injured by the A-bomb blast but was near a doctor so was treated and recovered. Both her parents suffered from radiation sickness.

Mitsue's mother was one of many Hiroshima residents who had been evacuated to the country so she escaped the bomb, as did her father who was fighting in the war.

Her grandfather had also been evacuated, but on Aug. 6 he was in Hiroshima visiting friends.

"He died slowly with a lot of pain," said Mitsue.

Noriko's neighbor in Hiroshima was just a baby when the bomb fell. She was badly burned but her parents were rich so she had extensive plastic surgery, said Noriko. But when she got married a few years ago, she discovered she couldn't have children — an effect of the bomb.

Both girls have all the statistics of the disaster at their fingertips — they've studied it in school for years.

Every Aug. 6 in Hiroshima there is a memorial service with a minute of silence at 8:15 a.m. And every day all year, at 8:15, the watchtower in Peace Park sounds.

There is still an atomic hospital in the city, where every year more people die from the effects of the bomb.

Memory of the bomb is fading among younger people, especially those who moved to the city after it was rebuilt in post-war years, say the girls. But older people don't forget.

Do Mitsue and Noriko hate Americans for dropping the bomb?

"No, never," says Noriko.

The two girls return to Japan at the end of the month by charter flight from San Francisco, to begin their last term in junior college studying English and American literature.

20-Cent Jump In Beef Prices

Beef prices went up an average of 20 cents per pound in major Victoria stores today and further increases were expected this week.

"The prices are changing so quickly it's difficult to keep up with them," one manager said.

Wholesalers reported a mixed situation in regards to supply.

Two said they expected to be able to get all they wanted, but at high prices. A third said he was unable to get a full order.

The wholesale price went up an average of three cents per pound this morning, indicating that retail prices would go up again before week's end.

Example of new Victoria retail prices:

Sirloin tips went up to $2.13 per pound from $1.99.

Top quality beef tenderloin went to $4.49 per pound, from $4.19.

Bacon jumped 28 cents to $1.90.

One retailer said today the wholesale price of bacon is higher than the retail price was 10 days ago.

"This is putting a tremendous cost squeeze on retailers. We definitely are not getting rich on these price increases."

A major reason for the price increases is the run on the Canadian meat supply by United States wholesalers.

U.S. buyers can only charge 72 cents per pound for American beef but can charge any price they can get — currently about $1 per pound — for Canadian beef.

The 72-cent freeze will continue until Sept. 12, despite Congressional pressure to remove the limit now. The upward drive of wholesale prices is expected to ease in September.

U.S. Treasury Secretary George P. Shultz in Washington today said it "remains to be seen" whether the freeze would end before Sept. 12. Earlier he had insisted it would not end until that date.

In Ottawa, federal Agriculture Minister Eugene Whelan said the government is considering taking some steps to halt the flow of Canadian beef south of the border.

He was critical of the U.S. price control policy.

However, he did not elaborate on what plans, if any, the government had to deal with the situation.

At the Windsor-Detroit border crossing, U.S. customs officials said between 30 per cent and 50 per cent of American cars were carrying fresh meat out of Canada.

They also reported an influx of calls, inquiring about the amount of meat that individuals are permitted to bring back with them.

U.S. customs officials at Blaine told The Times only a few tourists brought back meat from British Columbia during the weekend.

"There was a little activity in that line but not very much. I think the difference is

Continued on Page 2

BAKERS FIGHT BACK ON HIKE

Times News Services

TORONTO — Thre president of George Weston Ltd. denied today charges by Agriculture Minister Eugene Whelan that Weston's and other big bakers have no need to increase bread prices.

George C. Creber said Weston's country-wide baker operations are barely profitable enough to warrant maintaining them.

Whelan, speaking Sunday on a television program, said "Weston's or these big companies have got control of bread manufacturing and they can just about damn well do what they want."

The federal agriculture minister was commenging on a predicted increase of as much as six cents for a loaf of bread.

"Profits and sales in our bakery division are hardly enough to warrant staying in the business, except that we're already in it," Creber said.

The company had reported earnings in the first quarter of 1973 of $4.9 million, up from $3.5 million in the corresponding 1972 period.

100 Killed In U.S. 'Mistake'

Times News Services

U.S. planes accidentally bombed the Mekong River town of Neak Luong today, inflicting heavy casualties on the refugee-swollen population.

The bombing, described by Cambodian air force sources as the worst mistake of the Indochina war, came after a U.S. supreme court justice in Washington Saturday issued an order allowing the raids to continue.

Justice Thurgood Marshall issued the order only hours after another justice, William Douglas, had ordered a halt to the bombing.

Many of the wounded were taken to Phnom Penh, 32 miles northwest of the base, by boat.

A U.S. embassy spokesman said he would neither confirm nor deny the report. He said any announcement concerning it would come from the U.S. Pacific Command in Honolulu.

The navy and military base and the market area of Neak Luong were hit by about 20 bombs, reports indicated. Each of the eight-jet bombers carries about 30 tons of bombs.

A Cambodian air force officer who took part in rescue efforts said the toll might rise to more than 100 dead and up to 600 wounded. A survivor in a Phnom Penh hospital said the bombing destroyed the Neak Luong city hall, a hospital, an army and a navy base and scores of houses.

The bombing in Cambodia will be in for further judicial review by a U.S. federal appeals court this week in New York.

The Circuit Court is scheduled to hear the government's appeal Wednesday.

In South Vietnam, meanwhile, truce violations increased again. An artillery attack on a government base camp in the central highlands, two bloody battles in the same area and heavy Mekong delta fighting Sunday left more than 40 Communists dead, military spokesmen said.

The Saigon command said that Communist gunners firing highly accurate 130-mm artillery into the outskirts of the Plei M'Rong base camp and two clashes that followed killed 30 Communists and three South Vietnamese soldiers.

Nixon 'Given Ample Time'

Times News Services

WASHINGTON — Patrick Gray, former acting FBI director, said today he thinks he gave President Nixon sufficient warning last year for him to know that improper and illegal things were being done by his staff members.

Gray called Nixon July 6, 1972, less than three weeks after the Watergate break-in, and told hm that men on his staff were trying to wound him by using the FBI and the Central Intelligence Agency to confuse investigators trying to interview two key witnesses, he said.

"Do you think a reasonable and prudent man, on the basis of the warning you gave him at that time, would have been alerted to the fact that his staff was engaged in something that was improper, unlawful, illegal?" asked Senator Herman Talmadge (Dem.-Ga.).

"I do," Gray said.

Testifying before the Senate Watergate committee, Gray also said that, contrary to Nixon's statement that he ordered Watergate investigators to begin reporting directly to him last Marcr 21, he received no such order from the president, or anyone else.

Gray also testified he believes two top White House aides were "acting for the president" when they told him last summer to destroy Watergate-related FBI documents.

He said at first he simply followed the orders of John Dean and John Ehrlichman because they were close to President Nixon.

But a few moments later, he told Sen. Talmadge, he had to "assume" both Dean and Ehrlichman were acting on Nixon's behalf.

"I had to believe they were acting for the president," Gray said.

"You assumed it (the order to destroy the papers) came from the chief executive of the United States of America acting in their capacities as subordinates?" Talmadge asked.

"I made that assumption," Gray replied. "But Senator Talmadge, in fairness, decency and honesty, I cannot testify under oath that the president ordered them to do this. I assumed that."

The documents — including a phone cable that appeared to implicate the Kennedy administration in the 1963 assassination of South Vietnamese President Nog Dinh Diem — were found in the White House safe of Watergate con-

Continued on Page 2

Ferry Row Stalemate

B.C. Ferries management has gone "about as far as it can go" in the current dispute with ferry workers, Transport Minister Bob Strachan said today.

He released a statement in the wake of weekend comments by Norman Thornber, business agent for the marine branch (unlicensed) of the B.C. Government Employees Union who warned that a strike could start soon.

Strachan said there is only one major point of disagreement — increased pay for statutory holidays.

He said the union is demanding 2½ times the basic daily rate for holidays worked while ferry management seeks to retain the present rate of 1½ times.

Any change in this overtime rate must be negotiated on a province-wide basis for all civil servants, he said.

B.C. Ferries has offered the same 10 per cent with a minimum $75 monthly pay in-

Continued on Page 2

SPACE WALK ON

HOUSTON (AP) — Two Skylab 2 astronauts stepped outside their troubled space station today to load telescope film, unfurl a new awning-like sunshade and search for leaks in the craft's air conditioning system.

Wearing bulky space suits attached to 60-foot lifelines, Dr. Owen Garriott and Jack Lousma exited through an airlock hatch to start the planned 3½-hour excursion. Skylab was orbiting 271 miles above the earth.

However, minor problems encountered while checking their suits and the airlock depressurization system forced the astronauts to fall more than an hour behind in their preparations for the space walk.

Skylab 2's commander, Alan Bean, monitored the walk from inside the station, relaying Mission Control radio instructions and ready to assist in case of trouble.

The air-conditioning leak, which came to light Sunday night, is the latest problem to beset the station, already experiencing propulsion leaks and electrical difficulties.

None of the problems poses a threat to the astrosauts.

Ulster Killings

BELFAST (Reuter) — A 17-year-old Roman Catholic youth returned home late Sunday night to find both his mother and father shot to death.

Police said his one-year-old brother was also shot in the leg at their home at Moy in County Tyrone. A number of empty cartridges were found at the scene and police say the killers might have fired through the windows at the sleeping couple.

British troops fired rubber bullets Sunday to break up a crowd of 250 stone-throwing youths during a march through Catholic areas of this Northern Ireland capital.

3 Slain In Arab Attack

ATHENS (UPI) — The Athens prosecutor's office said today it would bring criminal charges against the two Arab terrorists who killed three persons and wounded 55 others Sunday when they unleashed a hand grenade and submachine gun attack in the crowded Athens airport lounge.

Two Americans and one Austrian died in the attack. The Americans were Albert Kerson, 53, a Union, N.J., plumbing contractor, and Mrs. Jeanie Salantis, 23, of Highland Park, N.J., who police reported was on her honeymoon. Her husband Basil, 24, was among the 10 other Americans wounded. The Austrian was Wolfgang Ullhofen, 41, a Vienna lawyer.

Witnesses said the two Arabs, believed accompanied by two women, apparently panicked when security agents started to investigate their baggage before boarding a plane. They sprayed the lounge with submachine gun fire and hurled four hand grenades, underhand as if pitching a softball. Two women were also being questioned.

INDEX

	Page
Births, Deaths	22
Classified	22-31
Comics	20
Entertainment	15
Family Section	18, 19
Finance	8
Prairie News	20
Sports	10-12, 14, 16
TV	23

Monetary Crisis Eyed

Times News Services

OTTAWA — Commonwealth leaders today examine the crisis assailing the world's money and trading system with the spectre before them of gold rising four times higher to a breathtaking $480 per ounce.

Such a giddying prospect of rioting inflation was set before them by Prime Minister Lee Kuan Yew of Singapore in a semi-closed session of their summit conference during the weekend at Mont Tremblant.

The leaders, however, at the opening of today's session, allowed the Ugandan delegate to make a lengthy speech he had not been able to deliver Friday.

Paul Etiang, was permitted to read the speech shortly after the day's session began. He had been instructed by Ugandan president Amin to read the speech during the discussion of international political developments last Thursday and Friday.

The lengthy speech did not fit into the informal format adopted for the conference, and Etiang did not get to deliver it.

Sources here said Amin became very angry when informed the speech had not been delivered and told Etiang he had better not come back to Uganda without giving the address. The minister apparently convinced the other delegates to let him do it.

In the speech, Etiang said South Farica is heading for the "most explosive racial war that man may witness.

"All true Africans are dedicated and determined to restore the legitimate rights of their enslaved brothers and sisters."

The speech was written for

Continued on Page 2

U.S. OIL CRISIS CONTRIVED—BARRETT

LANGLEY (CP) — Premier Dave Barrett said today the United States oil crisis has been artificially created by the big oil companies.

In an interview the premier said the big conglomerates want to gain public sympathy and heighten the demand for domestic oil as well as push the little companies out of business.

He has asked the attorney-general's department to write for copies of indictments from Florida which has charged several large oil companies with conspiring to contrive the current fuel shortage.

India Cuts Birth Curb Programs

NEW DELHI (NYT) — India, with a population steadily increasing by 13 million a year, is reducing birth control programs.

The government decision, part of a stringent economy drive, means that construction plans for family planning centres have been set aside.

The government is also sharply reducing mass vasectomy efforts as well as birth control publicity.

The slash was approved in the country's 1973-74 budget.

The ministry of health and family planning had demanded $81.1 million, considerably less than the previous year's budget of $104 million, for family planning but received only $75.1 million.

Even more discouraging were reports that the government is set to cut birth control programs even further.

Government officials have stated the measures were necessary in such "non-essentials" as health, family planning, nutrition and education.

Key reasons are "unplanned expenditures" for drought relief, wage increases for government employees, and inflation.

India's soaring birth rate has been unchecked by family planning drives with 57,000 babies born daily or 21 million a year. With eight million deaths, the annual increase works out to 13 million. India's population of 570 million is expected to reach one billion by the end of the century.

Originally the target was to reduce the birth rate from 41 per thousand population in 1968 to 25 per thousand by 1976. The government has now extended the deadline to 1980. At present, the birth rate is about 37 per thousand.

business

VANCOUVER

Light Trade Higher

Prices were up in light trading on the Vancouver Stock Exchange today. Volume at 11 a.m. was 1,501,376 shares.

In the industrials, Cornat Industries was unchanged at $3.95 on a volume of 3,400 shares. Mercuria was unchanged at .65 on 2,000 shares. Four Seasons rose .05 to $1.55 on 1,730 shares. Alcan A was down .01 at $2.50 on 1,000 shares. Gregory was at $2.20 and Thermo Plex was at .85.

Most active issue in the mines was Bathurst, up .16 at $1,63 on a turnover of 357,850 shares. Rackla Mines rose .05 at .35 on 162,500 shares. Aalenian Resources was at .75 on 94,000 shares. Barrier Reef rose .14 to $1.14 on 70,100 shares. Spectroair was up .02 at .22 and Green Eagle fell .09 to .71.

Rand Resources led trading in the oils and was up .38 at $1.53 on 25,372 shares. Rose Pass was unchanged at .40 on 9,000 shares. Seneca Developments was unchanged at $2.60 on 2,522 shares. Delta Petroleum was unchanged at .18 on 2,500 shares. Chapparal was down .01 at .22 and Colonial was trading at .65.

New York

Stock market prices were mixed today in one of the slowest trading days of the year. Brokers said, however, the market was doing "very well" considering the higher nine-per-cent prime rate spreading throughout the banking industry.

Brokers said the market was in an extreme overbought condition after the July rally which ended with last week's five-day decline.

Levitz Furniture, which announced higher sales, led the NYSE in trading, up ¼ to $8⅛. Twentieth Century Fox, unchanged at $8⅜, and Howard Johnson, down ⅞ at $19¼, were also active on block trades.

Bausch and Lomb rose 1½ to $32½, while Teleprompter, whose earnings fell in the second quarter, dropped 1¼ to $14½.

Weyerhaeuser, up 1⅝ to $67½, and Curtiss-Wright, ahead 1½ to $23⅜, also showed strong gains.

The New York Stock Exchange index of 1,500 common stocks was down 0.02 at 56.77 at 2 p.m.

Montreal

Prices were mixed in light trading on the Montreal stock market today.

Combined volume on the Montreal and Canadian stock exchanges at 1 p.m. was 367,100 shares, compared with 460,500 shares at the same time Friday.

Banks gained .65 to 269.42, industrials .21 to 245.71, the composite .19 to 228.58 while papers dropped .25 to 127.46 and utilities .11 to 145.69.

Royal Bank gained ⅜ to $36½, Chrysler ⅜ to $26, Consolidated Bathurst ¼ to $24¼ and Crush International ¼ to $13 while Banque d' Epargne dropped ⅞ to $17⅛.

On the Canadian Stock Exchange, Cabot Explorations rose two cents to $1.25 on 35,000 shares traded.

London

LONDON (CP) — Prices on the London stock market moved slightly higher in light trading today.

The Financial Times index was up 1.4 points in mid-session trading.

Canadian issues generally were low, partly reflecting home market holiday closures.

MONTREAL STOCKS

Distributed by CP
Montreal Stock Exchange—Aug. 6

Complete tabulation of transactions. Quotations in cents unless marked $. z—dd lot, xd—Ex-dividend, xr—Ex-rights, xw—Ex-warrants. Net change is from previous board-lot closing sale.

Stock	Sales	High	Low	2:30 p.m.	Net Ch'ge
Abitibi	1875	$12⅜	12¼	12⅜	
Alcan	8325	$33	32⅝	33	+ ⅝
Algoma St	220	$18⅝	18⅜	18⅜	— ⅛
Almin 2p	312	$36½	36½	36½	
Anglo Cn	100	$14	14	14	
Aquitaine	220	$23	23	23	
Astral	10400	225	195	215	+30
Bank Mtl	2565	$18¾	18½	18½	
Bank NS	752	$33½	33½	33½	— ⅛
Bang CN	260	$16¾	16¾	16 ¾	
Bq Deprg	250	$17⅛	17⅛	17⅛	— ⅞
Bell Canad	2349	$40⅞	40⅝	40¾	
Bell A pr	90	$45⅜	45¼	45¼	+ ⅛
BM RT u	800	$14⅜	14	14	— ½
Bombrder	100	365	365	365	
Border C	600	205	200	205	—5
BP Can	2375	$17	16⅞	16⅞	— ⅛
Brascan	303	$18	17⅞	18	
BC Forest	1900	$20	20	20	+ ⅛
BC Phone	200	$52	52	52	+1⅝
Brinco	1200	$5½	5½	5½	
Can Cem L	100	$14⅜	14⅜	14⅜	+ ⅛
Cdn Brew	3425	410	400	400	—5
C Cel	900	$5⅜	5	5⅜	+ ⅛
C Imp Bank	295	$31	31	31	— ⅛
CIL	1100	$15½	15½	15½	
C Javin	303	$12⅞	12¾	12¾	— ⅛
C Marconi	3300	350	350	350	
CPI pr	100	$29¾	29¾	29¾	— ¼
CP Inve w	370	255	255	255	+5
C Vickers	100	$15½	15½	15½	
CPLtd	2050	$17 ¾	17⅝	17⅝	— ⅛
Celanese	500	470	465	465	—5
Cent Dyn	200	190	190	190	+5
Chrysler	3500	$26⅛	26	26⅛	+ ½
Cockfield	100	$5¼	5¼	5¼	
Cominco	110	$33	33	33⅛	— ¼
Con Bath	1435	$24¼	24	24¼	+ ¼
C Bath 68 w	205	$11⅝	11⅝	11⅝	— ⅞
Crain RL	400	$9½	9⅜	9½	— ¾
Cr Cork	500	$260	260	260	
Crush Int	2700	$13	13	13	+ ¼
Denison	555	$38¼	38⅛	38¼	+ ¼
Disti Seag	330	$41⅞	41⅞	41⅞	+ ⅛
Dome Pete	280	$36	35	36	
Dom Store	500	$14½	14½	14½	
D Textile	100	$9⅛	9⅛	9⅛	
Domtar	437	$22⅜	22⅜	22⅜	— ⅛
Du Pont	100	$29	29	29	— ¾
Elec Knf	100	255	255	255	—15
Fairview	450	$18	17¾	17 ¾	— ¼
Fin Coll	11600	$8½	8⅜	8⅜	+ ⅛
Genstar L	100	$16	16	16	— ⅛
GH St	100	$7	7	7	
GL Paper	100	$24	24	24	
Gt W Life	25	$64	64	64	+1
Gulf Can	925	$35¾	35¾	45¾	+ ⅛
Home A	140	$47¼	47¼	47¼	+ ½
Huds Bay	2375	$27 ¾	27¼	27 ¾	— ¼
H Bay Co	502	$17¾	17¾	17 ¾	— ⅛
Husky Oil	1095	$25	25	25	— ⅛
IAC	900	$17½	17⅜	17½	
In Acc wt	200	550	550	550	—10
Imp Oil	5822	$41⅜	40⅝	41⅜	+ ¾
Int Nickel	6875	$31⅞	31⅝	31¾	— ¼
IU Int	4200	$25⅝	25½	25½	— ⅛
Intpr Pipe	200	$23⅞	23⅞	23⅞	+ ⅛
Inv Grp A	200	$9⅝	9⅝	9⅝	
Ivaco	100	$101	10½	10½	+ ⅛
Kaiser Re	1000	350	350	350	
Lau Fin	400	$11¼	11¼	11¼	— ⅛
Loeb M	600	480	475	480	
Logistec C	400	$5½	5½	5½	
MB Ltd	322	$30½	30½	30½	— ¼
Maritime	293	$19¼	19¼	19¼	
Mass Fer	1220	$21½	21½	21½	
Micrsyst	100	$9½	9½	9½	— ¼
Mitch A	200	$12	12	12	—1
Molson A	1275	$24½	24½	24½	— ⅜
Monenco	200	$10½	10½	10½	+ ¼
Mnt Trst	250	$19⅞	19¾	19⅞	+ ¼
Morse A	522	$16	16	16	— ¼
NB Tel	213	$14¼	14¼	14¼	— ⅛
Nfld L pr	200	$10	10	10	
Noran a	1400	$54½	54	54½	+
Pac Pete	500	$32½	32½	32½	
Pan Ocean	12653	$16⅛	15½	15⅞	+ ⅜
Pat NV	200	$22	22	22	+2½
Placer	1500	$31	31	31	
Pow Corp	175	$12⅝	12⅝	12⅝	+ ⅛
Price Com	100	$15⅜	15⅜	15⅜	+ ⅛
Price 4pr	25	$51	51	51	
Provigo	125	$8⅝	8⅝	8⅝	+ ⅛
Qebcor	400	$16⅝	16⅝	16⅝	+ ⅛
Queen	200	430	430	430	
Rapid D	300	$8⅛	8⅛	8⅛	
Redpa	500	$26¾	26¾	26 ¾	— ¼
Res Ser	400	355	355	355	—10
Rio Algom	1365	$30½	30⅜	30½	+ ⅛
Royal Bank	705	$36½	36¼	36¼	+ ⅛
Scot Lasal	200	300	290	290	—20
Shell Can	2290	$19⅞	19 ¾	19¾	
Simpsons	500	$9	9	9	
Simpsons S	240	$11⅛	11⅛	11⅛	— ⅛
Steel Can	675	$32⅛	32	32	— ¼
Steinbg A	112	$25¼	25¼	25¼	+ ¼
Vickers	113	$34⅞	34⅞	34⅞	
Tot Pet A	250	735	735	735	—45
Traders A	500	$17¾	17¾	17¾	
Tr Can PL	103	$30⅞	30⅞	30⅞	+ ⅛
Tr Can pr	100	$43 ¾	43¾	43¾	—1¼
Trans Mt	150	$20¼	20¼	20¼	+ ¼
Trizec Crp	580	$20¾	20¾	20 ¾	— ¼
Ultrmar	1000	56	6	6	+ ¼
Unican Sec	100	370	370	370	—5
Unigesco b	1200	240	230	230	—10
Union Oil	1100	$17½	17½	17½	
Unt Bank	1900	$6⅜	6⅜	6⅜	— ⅛
Walk a	415	$55¾	55¾	55¾	
Webb Knp	500	45	45	45	+3
Woodward	2500	$23½	23½	23½	+1
Canadian Industrials					
Amb Db	3000	175	175	175	
Aquabl	300	100	100	100	
Belg Stand	63835	390	375	380	—620
Com Hold	3000	295	285	290	+10
Comodor	400	$10¼	10	10	— ¼
Ham Can	100	$5¾	5¾	5¾	— ½
Lemtex	4600	46	45	45	—1
Reprox	100	385	385	385	—5
Sensor	100	150	150	150	
SMA Inc	130	145	145	145	+25
Tooke Br	100	100	100	100	
Val Mr A	2000	275	270	275	+10
Mines and Oils					
Abcourt	1000	55	55	55	+10
Acroll Ltd	1000	65	65	65	+2
Agnico	100	575	575	575	+15
AIS	5700	110	105	106	—4
Am Eagle	500	90	90	90	
Bison Pet	100	600	600	600	
Cabot	41000	125	123	125	+2
Caliper Dev	6000	16½	15	16	
Camflo	200	840	840	840	—15
CS Pete	200	455	455	455	+453
C Homstd	200	730	730	730	+30
Can Keeley	5000	5½	5½	5½	
Castle Oil	100	130	130	130	
Chemalloy	5000	325	320	325	—5
C Karand	34500	31	30	31	+7
Chibex	100	130	130	130	—3
Com N	500	80	80	80	
C Daer	1000	32	32	32	+2
Cons Imp	2000	12	12	12	+2
Cuvler	5200	270	262	265	
Dumont	12500	40	39½	40	+2
Duvan	500	3	3	3	
Dynco	5000	10	10	10	
East Sull	200	285	285	285	—5
Gaspe Q	1300	116	114	116	+2
Gbrltr M	300	$14¾	14¼	14½	+4
Goldex	2600	370	370	370	—10
Gold Hk	2000	27	27	27	—1
G E Res	1000	6	6	6	+1
Invictus	10300	75	74	75	+2
Jamex	1000	90	90	90	—4
Joubi	29350	50	47	50	+3
Kallio	1000	18	18	18	
Keltic	5000	12	11	12	
Ladubor	1000	80	80	80	+3
Lynx CEx	1500	65	65	65	
MacLan	5700	196	193	196	+3
Madleine	100	485	485	485	+50
Mal Hygd	400	350	350	350	
Min Res	5600	123	120	120	
Mistango	2000	8	8	8	
Mt Laur U	5000	87	86	86	—4
Mt Jamie	2000	11	11	11	
Muscoch	1500	49½	49	49	—1
N Ungava	1000	32	30	32	
NA Rare	1000	25	25	25	
NQN Min	500	28	28	28	
Que Expl	6700	54	53	53	—1
Que Uran	500	32	32	32	+2
Queenstn	1000	30	30	30	
Roy Agas	10000	112	107	109	—1
St Lucie	3000	25	25	25	
Sherrit	1100	$17⅜	17	17¼	+ ¼
Stebans Oil	500	$13⅞	13⅞	13⅞	—1⅛
Stand Gld	1000	21	21	21	—1
Teck Corp A	200	415	410	410	—95
Timrod	1000	16	16	16	+2
Transtere	5000	34	34	34	—1
Twent C	2500	160	160	160	
U Asbes	133	240	240	240	—120
Unfd Canso	580	$10½	10¼	10½	
U Siscoe	600	525	505	505	—295
Viking Res	100	510	510	510	—10
W Q Mn	5000	21	20½	21	

Total sales: Industrials 140,753
mines and oils 325,728

TODAY'S GRAIN PRICES

CHICAGO (AP) — Limit gains were posted in nearly all commodity futures pits on the Board of Trade Monday.

New crop soybeans advanced 40 cents and soybean oil was up 100 points, or one cent a pound. Wheat and corn futures were up the limit 10 cents a bushel and oats closed the limit of six cents higher.

Soybean meal old crop options were down the limit $15 a ton, but new crop meal advanced up to $10.

A major factor in the strong price moves was a lack of sellers.

Wheat futures opened the limit higher and remained at those levels into the close. There was trade in only one wheat option, the most distant July.

Corn futures were five to 10 higher on the opening and in less than two hours limits were attained and remained at these levels into the close. In the last hour, oats futures pushed into the limit category and also remained there.

There appeared to be no particular outside news to have affected the price moves. The trade strongly believed that this year's record production of corn, soybeans and wheat will be much is demand by foreign buyers. If exports continue at their present rate, the domestic supply of food and feed grains may be seriously low.

At the close, soybeans were unchanged to 40 higher, August 9.85; wheat 10 higher, September 4.04; corn 10 higher, September 2.91¼ and oats six higher, September 1.35⅝.

Grain Report 'Grossly Inaccurate'

WASHINGTON (AP) Garnac Grain Co. of New York admitted today it filed 20 "grossly inaccurate" weekly reports with the United States government last year on its transactions in wheat futures commodities.

The agriculture department disclosed the admission in announcing it has accepted a stipulation of compliance from the grain merchandising firm. Garnac agreed to desist from such practices in the future, a department spokesman said. He said the firm insisted the errors were "inadvertent and unintentional."

The amounts of the inaccuracies ranged from 2.53 million bushels to 38.32 million bushels, according to a chart of Garnac's reports to the Commodity Exchange Authority for the period in question, July 7, 1972, through Nov. 17, 1972.

In signing the stipulation, Garnac also agreed that it could be used as evidence if the department finds the company again has committed similar violations of the Commodity Exchange Act, the department spokesman said.

Nixon Meeting

WASHINGTON (AP) New Zealand Prime Minister Norman Kirk will meet President Nixon Sept. 27 to "review matters of mutual concern to the United States and New Zealand as partners in the ANZUS alliance," the White House has announced. Kirk will also attend U.N. sessions in New York next month.

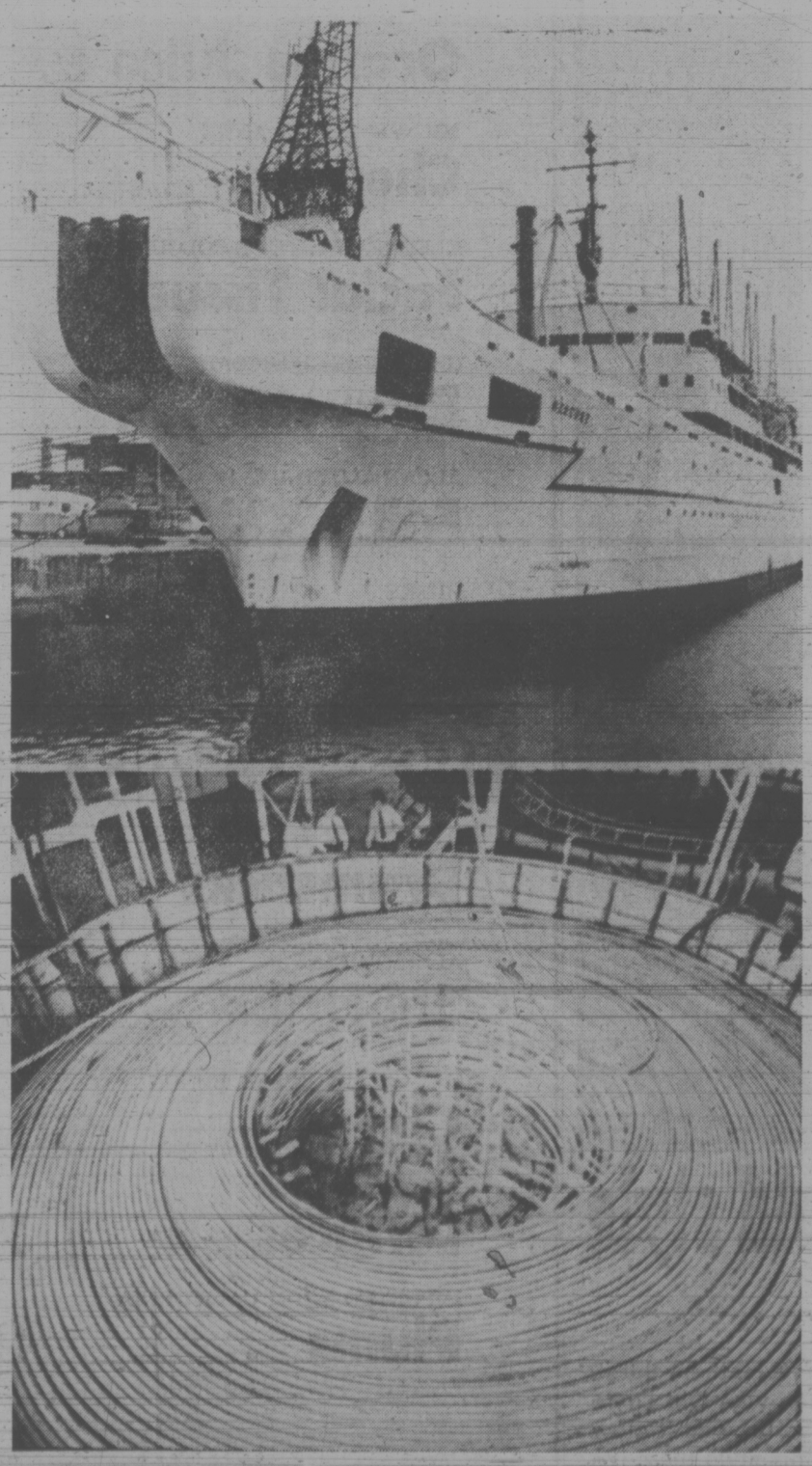

NEW TELEPHONE LINK between Britain and Canada is being laid by the ocean-going cableship Mercury, top, which is loaded at Southampton docks with 200 miles of telephone cable, bottom. The cable will be capable of handling 1,800 conversations simultaneously beginning early in 1974.

Gulf Oil Earnings Up 38%

TORONTO (CP) — Gulf Oil Canada Ltd. reports net earnings of $41.1 million for the first six months of this year compared with $29.4 million in the similar 1972 period.

In a report to shareholders, company president Jerry McAfee attributed the sharp increase to higher crude oil production, lower exploration expenditures and improved results from chemical operations.

"Higher sales of refined products, together with stronger increases, also contributed to the improvement although these factors were to a large degree offset by rising costs of crude oil and increases in taxes and other expenses," the report said.

Per-share earnings for the six-month period amounted to 90 cents a share compared with 65 cents last year.

City's Small Businesses Offered Expert Guidance

By AL FORREST
Times Business Editor

The federal department of trade and commerce plans to open a special counselling service to small business in Victoria this fall, using the expertise of retired executives in this city.

The program, called Counselling Assistance to Small Enterprise, would pay expert Victorians $30 per day to assist local businesses to improve their efficiency.

The business using the service would pay $20 and the federal trade and commerce department would pay $10. In addition, the government pays costs of maintaining a Victoria office to supervise the program.

The CASE program will be launched with the assistance of the Greater Victoria Chamber of Commerce, which has a retired executives bureau.

Chamber manager Brian Small said there are at least 40 senior executives available through the chamber committee who could be available to assist with the federal government program.

The CASE office is expected to open in September or October.

Chamber president Ken Murphy said the new service could mean the difference between bankruptcy and solvency for some Victoria businesses.

"There are many and varied reasons why a business goes bankrupt. Sometimes all that's needed is a little outside help," he said.

Victoria has a large number of retired executives who have come here from other cities who can provide the type of counselling that local businesses might need on a confidential basis.

The thrust of the counselling would be to show merchants how to offer better service and be more efficient.

"It is not just a matter of saving firms from bankruptcy, it will show thriving firms how they can be more efficent and more profitable."

The government program is designed to locate, for example, retired shoe store managers to counsel shoe merchants and retired grocers to assist local groceries.

The government has found that this type of personal contact results in a number of practical suggestions on altering layouts and procedures. This is of more benefit to the small businessman than time-consuming theoretical discussions.

Murphy said the chamber has always had an open invitation to reitred executives to join the committee and was hopeful that many would come forward now that the federal government was going to provide funds on a permanent basis.

He said the program likely will begin by the government providing the office and co-ordination and the chamber providing the personnel.

After a short while, the chamber likely would turn the whole project over to the government.

If achieved, it would be the second program launched by the chamber that became a permanent governmental operation.

The chamber's careers program of placing students in learning situations with local businesses was taken over by the Greater Victoria School Board.

MARKETS CLOSED

Civic Holiday is being observed today in some parts of Canada.

As a consequence there will be no quotations in today's Times from the Toronto Stock Exchange or from Winnipeg commodity markets.

LONDON

LONDON (CP) — Closing stock quotations in new pence unless pounds are indicated: Associated Brit Foods 51, Anglo Am of S. Africa 434½, Babcock and Wilcox 98, Barlow Rand 265, Bass Charrington 130, BICC 139, Blyvloor 377, Boots 267, Bowater Paper 162, Brit Leyland 28⅞, Brit Assets Trust 70.

Brit Oxygen 66½, Brit Petroleums 536½, Broken Hill Prop 586, Burmah Oil 454½, Canadian Pac 875, Cast 99½, Charter Cons 211½, Cons Gold 264½, Courtaulds 135¾, Daggafontein 10½, De Beers 402½, Distilles 148¾, Dunlop 88, EMI 148, Free St. Geduld 940, Gen Elec 142¼, Glaxo 350, Grand Metropolitan Hotels 118¾, Gr Univ Strs 255, Guest Keen 305½, Hawker Siddeley 354½, Hoover 420, Hudson Bay 885, ICI 243.

Imp Tob 88½, Judge 54¾, Kloof 637½, Marks and Spencer 260, Metal Box 261½, MIM Holdings 196½, Phillips 955, Plessey 111, Poseidon 620, Rank A 428½, Rio Tinto-Zinc 255½, Roan Consolidated 467½, Second Scott Inv 85½, Selection Trust 440, Shell T and T 313, Tanganyika 228½, Thomson 190, Thorn 395½, Tube Investments 395, Ultramar 239½, Unilever 344½, Union Corp 378, Vaal Reef 11½, Vickers 135¾, Western Deep Level 840, Western Dreifontein 17¼, Western Holdings 18⅛, Western Mine 160, Woolworth 82½, Zambian Anglo 250, Zambian Copper 79.

Bonds (in pounds): Brit Transport 48¾, Brit Consols 22⅝, Exchequer 91½, Treasury 2008-12 and 51, War Loan 32¼.

$2M Land Purchase Sparks Controversy

Real estate broker Fred Cook said that the Markham fair grounds, sold to a Vancouver firm for $2 million, will be worth four times that amount if rezoned for commercial use.

Ira Young Associates Ltd., of Vancouver, recently purchased the 30-acre tract of land in the middle of town with a $20,000 down payment and an agreement to pay another $380,000 when the sale closes.

Cook estimates the land will be worth $9,147,000 if rezoned.

"I'd rather cut off my right hand than see that land go to developers," he said. "It should go to the kids."

The Kiwanis Club of Markham, which holds weekly meetings on the 118-year-old fair site, recently circulated a petition to keep the land as open space.

Paul Mingay, a member of the club spearheading the public protest, charged that the deal was co completed before most residents knew the land was for sale.

"That land is certainly worth more than $2 million," he said.

"It wasn't even appraised before it went up for sale.

"The whole deal was worked out behind closed doorrs and is to my mind a smart plot of the Vasncouver firm to buy up valuable land."

He says the land never was publicly offered for sale and the ratification meeting was the first time most residents heard of the deal.

However, Elliot Britton, director of the agricultural association, said the land was offered to the town in 1969 and 1970 "but they couldn't afford it."

The fair board approached the town before the deal with Young Associates was completed and offered the land for $1 more than the Vancouver firm's offer, but the town turned it down.

Mayor Anthony Roman said the town is "not involved in the matter at all. If an applicant for rezoning is made, those people who are opposed to the situation can voice their protest at that time."

The fair sold the land because it was too small for future plans. The board was recently granted permission by the Ontario government to change the fair from a Class B to Class A standing, meaning facilites must be upgraded.

$ EXCHANGE

In Victoria today, purchase of U.S. funds in terms of Canadian dollar was .9935 by the Royal Bank at .9945 cheques, and .9835 silver. Selling rates were 1.0055 for cheques and 1.0065 for cash.

MONTREAL (CP)—U.S. dollar in terms of Canadian funds at noon Monday was up 3-50 at $1.00 9-50. Pound sterling down 83-100 at $2.50 7-100.

In New York, the Canadian dollar was down 3-50 at $0.99 41-50. Pound sterling down 49-50 at $2.49 31-50.

London Metals

LONDON (AP) — Closing metals bid-ask in pounds sterling a metric ton; silver in pence a troy ounce:

Copper — spot 870-872; futures 837.5-838.

Tin—spot 2,025;2,035; futures 2,005-2,007.

Lead — spot 179-179.5; futures 184-184.5.

Zinc — spot 359.5-360; futures 363-363.5.

Silver — spot 113.2-113.4; 3 months 116.5-116.7.

Rolls-Royce But No Dishwasher

TORONTO (CP) — At first glance, it appears as if Gaston Schwalb has everything a man could hope to have.

He owns a chocolate-colored Rolls-Royce and operates a successful French restaurant.

But he lacks one thing — a permanent dishwasher for his restaurant.

Schwalb said in an interview Thursday that he has been unable to hire a full-time dishwasher since his restaurant reopened June 24 after a fire.

"I've tried Canada Manpower," he said. "In fact, I've tried everywhere I could think of, but no one wants to work."

He employed seven part-time dishwashers last month. Daniel Leger, 20, of Savoie, France, in Canada for the summer, has been washing dishes on the night shift for a week now and is willing to do so until he returns to France in September.

A Canada Manpower spokesman confirmed that Schwalb has had difficulty finding a permanent dishwasher.

"It is not the best job in the world," he said, however.

"Most approach it as a temporary thing."

Schwalb, his wife and restaurant waiters have taken turns washing dishes during the summer.

EARNINGS

Great Lakes Power Corp. Ltd., six months ended June 30: 1973, $1,475,921, $1.18 a share; 1972, $1,298,173, $1.05.

Great-West Life Assurance Co., six months ended June 30: 1973, $6,258,000, $3.12 a share; 1972, $5,830,840, $2.91.

Husky Oil Ltd., six months ended June 30: 1973, $7,696,000, 77 cents a share; 1972, $4,274,000, 41 cents.

Indal Canada Ltd., six months ended June 30: 1973, $1,367,702, 86 cents a share; 1972, $714,901, 53.3 cents.

MWL-Worthington Ltd., six months ended June 30: 1973, $777,000, 97 cents a share; 1972, $501,000, 63 cents.

Madsen Red Lake Gold Mines Ltd., six months ended June 30: 1973, $254,069, profit, 7.3 cents a share; 1972, $216,799 loss, 6.2 cents.

Mattagami Lake Mines Ltd., six months ended June 30: 1973, $11,570,000, $1.75 a share; 1972, $4,363,000, 66 cents.

Neonex International Ltd., six months ended June 30: 1973, $1,876,000, 26 cents a share; 1972, $1,754,000, 24 cents.

New Brunswick Telephone Co. Ltd., six months ended June 30: 1973, $3,817,000, 77 cents a share; 1972, $3,436,000, 73 cents.

Nowsco Well Service Ltd., six months ended June 30: 1973, $523,743, 49 cents a share, 1972, $259,519, 31 cents.

Pine Point Mines Ltd., six months ended June 30: 1973, $8,643,000, $1.91 a share; 1972, $3,999,000, 89 cents.

Pamour Porcupine Mines Ltd., six months ended June 30: 1973, $2,385,600, 34.1 cents a share; 1972, $432,000, 8.6 cents.

Photo Engravers and Electrotypers Ltd., six months ended June 30: 1973, $228,372, $1.26 a share; 1972, $186,790, $1.03.

TD Realty Investments, six months ended June 30: 1973, $1,391,967, 77.3 cents a share; 1972, no comparable figures.

Transair Ltd., six months ended June 30: 1973, $457,000; 1972, $368,000.

Trans Mountain Pipe Line Co. Ltd., six months ended June 30: 1973, $7,964,000, $1.05 a share; 1972, $8,536,000, $1.12.

United Trust Co. Ltd., six months ended June 30: 1973, $330,858, 26 cents a share; 1972, $216,660, 23 cents.

Westeel-Rosco Ltd., six months ended June 30: 1973, $1,394,000, $1.44 a share; 1972, $399,000, 41 cents.

Western Mines Ltd., six months ended June 30: 1973, $2,200,000, 42 cents a share; 1972, $1,500,000, 29 cents.

George Weston Ltd., six months ended June 30: 1973, $12,137,000, $1.06 a share; 1972, $7,441,000, 64 cents.

Whitehorse Copper Mines Ltd., six months ended June 30: 1973, $4,000; 1972, $8,000.

CV 100

The chemical industries answer to our pollution and economy from petroleum fuels.

Available at
PLIMLEY
1010 YATES
Dealer Licence No. D1324

OLD COUNTRY RENTALS LTD.
LARGE DEMOLITION SALE at
B.C. FOREST PRODUCTS
POINT ELLICE DIVISION
1 Block North of Bay Street Bridge
EVERYDAY 8 A.M. - 9 P.M. (Except Sunday)
TIMBERS 4x4, 6x6, 8x8, 10x10, 12x12
SHEET METAL ROOFING
PIPE 1 Inch to 8 Inch
FENCE MATERIAL — PLYWOOD
"You Name It, It Is Likely There"

PROVINCE OF BRITISH COLUMBIA
requires
AGRICULTURAL ECONOMIST
Dept. of Agriculture, Farm Economics Division, Victoria. Professional Agriculturist, experienced in liaison with farmers and analysis of farm economic problems, and preferably with post-graduate study in agricultural economics, is required to assist in the development and supervision of economic programmes related to food and agriculture especially regarding Farm Business Management, by analysis of, or search for, pertinent economics information that may affect British Columbia Agriculture. Salary range $13,068-$15,516 per annum. Obtain applications from the CIVIL SERVICE COMMISSION OF BRITISH COLUMBIA, 544 Michigan Street, VICTORIA, and return by August 22, 1973. COMPETITION NO. 73:683A.

REAL ESTATE DEVELOPMENT COMPANY
REQUIRES LEASING AND PROPERTY MANAGER
Applicant should have experience in Real Estate and be able to work independently. Please state all information in the first letter to:
VICTORIA PRESS, BOX 187

STOCK MARKET TRADERS OR INVESTORS
The Canadian stock market is showing increased activity with new yearly highs on many industrials, mine and oil stocks. Capital gains can be taken on some of these investments.
Daily Quotations — Board Room Service
Current Reports and Information on Canadian Stocks
Orders Executed on All Canadian Exchanges
623 Yates St. (Ground Floor) Phone 388-6501
ANNETT MACKAY LTD.
MEMBERS VANCOUVER STOCK EXCHANGE
STOCKS • BONDS • INVESTMENT SECURITIES

TOWNSIDE MANOR
975 BALMORAL
NEW
1 bedroom from $134.00. 2 bedrooms from $159.00. Desirable location, quiet area. 3 blocks from City Hall, 2 blocks from major shopping. Elevator.
Regret No Children or Pets
OPENING SEPT. 1st
P.R. BROWN & SONS, LIMITED
762 Fort Street 385-3435

jack scott

A Freedom Road West But We Never Made It

Trouble with living out our way, especially at this time of year, is that a great many of the hitch-hikers are heading for Sooke or Jordan River or China Beach or farther out along that fair shore. They may leave you feeling a profound dissatisfaction with your life.

Have I mentioned this before? No matter. It's just got so that I'm sorely tempted to pass them by for my own peace of mind.

I leave the office, having done my little chore, with at least a tiny feeling of accomplishment. I have a nice little car, a stereo, a color television, a wee house in which I actually have an equity, a garden swing, a Beautyrest mattress. In short, I've all the trappings of contentment, as my generation measures these things. Have worked more than 40 years for them with only the occasional brief hop off the treadmill.

Why, then, do I feel this keen edge of envy when I spend a few moments with people who have none of these things, whose every possession is in a canvas pack on their back?

It is not their youth I envy. It really isn't. It is, purely and simply, their philosophy, a philosophy that is wholly natural to them, as unpremeditated as breathing out and breathing in, so marvellously child-like and uncomplicated that they are never aware of its depth.

★ ★ ★

There was a fellow and girl I picked up last week. I would guess they were 21, certainly no older than 23. They were heading out "somewhere past Jordan River" to build a lean-to on the beach. They'd spend the rest of the summer there.

I asked the young man, "How will you pass the time?" He looked at me with genuine astonishment. In the rear-view mirror I could see that his eyes were turned to the girl. They were saying, "Wow, the questions these straights ask." Aloud he said only, "Oh, that takes care of itself."

I was thinking how it would be if we traded places. I would be actively, consciously planning how to spend the time. I would be worrying about finding the right place or the possibility of being kicked off by the police. I would be riddled with guilt feelings about doing something that, to put it mildly, would be unproductive. I would be wishing I had a nice little car like this. I would be miserable.

Well, then, why in the world was I so busy wishing that I was in his shoes and not in mine?

There is something here that we, who are older, never quite get into our minds. We wonder at the apparent irresponsibility, the apparent shiftlessness, of a footloose generation. We use "hippie" as a dirty word. We really haven't much sympathy or understanding with a point of view in which success or security are low priority goals. We forget entirely that this is not a conscious choice, as we would have to make it. It is an accepted way of life in which the elements of guilt or fear simply don't occur.

★ ★ ★

The odd thing here is that the so-called generation gap seems a wider chasm from their side than from mine. There was another couple awhile back who let me go on a bit about the life-long hang-up of a child of the depression years. They just couldn't grasp that there was a time—and not so very long ago, at that—when there was no welfare, no unemployment insurance, no grants to youth, when only a mean and uncertain charity stood between many families and actual starvation.

Getting a job, any kind of job, was the important thing in the world. That was where the fear came in. I suppose it never quite left us. It was you against a cruel world, in effect. You could not lean on your parents. You could not expect that financial stake from them that is the accepted thing today. If you were in your late teens and your father was one of those hit by the hard times you were conscious of being a burden. Freedom was not the open road to Sooke. Freedom was a job that paid enough to make your own way.

There is none of that in the outlook of the young people who ride west with me. It is not the choice between respectable industry and irresponsible sloth, not even a choice between the materialistic life and the back-to-nature life. It is simply an attractive thing to do, a thing that almost any young person would want to do, and a thing that they're able to do.

That, I suppose, is the source of the envy I feel. That particular joy of youth passed us by.

Hospital Rivalry End Seen in Single Board

By DON VIPOND
Times Staff

The new director of hospital planning for the Capital district says he sees many advantages in a single board of directors and a single medical staff for Victoria's two general hospitals.

At the same time, John Forrester, 36, said he sees a continuing major role for both Victoria General and Royal Jubilee Hospitals.

At the moment each hospital has its own board and most of the 300 doctors in Greater Victoria are on the active staff of one hospital or the other. This arrangement has generated a degree of rivalry over the years and prompted claims that some hospital services are being unnecessarily duplicated.

Forrester was hired by the Capital regional hospital board earlier this year to initiate and co-ordinate regional development of hospitals. He was asked for his impressions after three months on the job.

The trend, already apparent in Victoria, is to assign new and expensive speciality services, such as open heart surgery or care of burn victims, to one hospital or another, not both. A single board and medical staff would make developing of complementary roles for the two hospitals a lot easier, he said.

In effect it would mean approaching development as though Victoria has a single hospital of about 1,200 beds. That would mean more highly specialized people could be recruited than either hospital could itself afford, producing better services and with a degree of savings from centralizing.

It would also have an impact on medical education, giving interns and others a better look at special services.

A single board and a multi-unit approach can work well, he said, if organized properly. The board can set broad policy but leave hospitals room to operate from an independent base, each with its own special fields.

Forrester says he is worried about a number of gaps in the region's medical services, one being a co-ordinated ambulance operation of uniformly high quality throughout the Capital district. Emergency services are currently under study at both regional and provincial levels.

A central dispatch office is needed, possibly located in one of the hospitals, and a multiple trauma unit for care of accident victims could be another area of speciality care for one of the hospitals.

Such a unit would probably need the region's neuro-surgery centre alongside because so many accidents involve head injurries, he suggested.

But the biggest gap by far, as he sees it, is an absence of any special effort in medical care for the elderly. This in a community where nearly one in five is over 65 years old.

Perhaps a speciality area for the elderly ill could be developed in conjunction with an out-patient department for them and it might include a research program. Perhaps it could be associated with an extended care operation.

"What I'm talking about here is leadership in the geriatrics field. There are things you can do now for elderly people who in the past were just put out to pasture."

A year-long review of provincial health care is nearing completion and changes are in the wind. Forrester says legislative changes are needed if regional development of hospital services is to be effective.

At the moment, for example, the regional hospital board has a responsibility for planning and helping finance construction of hopsitals but nothing to do with the cost of operating them or programing of many related services.

"Building hopsital beds in isolation to other phases of care such as intermediate care and home care can't work," he says.

They are too closely related, in some cases substituting for each other but in most cases intended to complement each other.

Earlier this year regional ratepayers approved long-term spending of $22.5 million on hospital development but a number of question marks have delayed a start.

One of the biggest surrounds Veterans Hospital and whether Ottawa will turn it over to the province, to be added to the community's hospital inventory with appropriate guarantees of continued service for veterans.

Provincial and federal officials meet on that matter later this month. Addition of Veterans, or exclusion of it, will have a considerable effect on regional hospital plans.

Then there are the changes in provincial policy which will obviously flow from the report and recommendations of Dr. Richard Foulkes, the consultant hired by Health Minister Dennis Cocke. Foulkes' study is due on Cocke's desk in October.

Forrester says he is optimistic "things will happen."

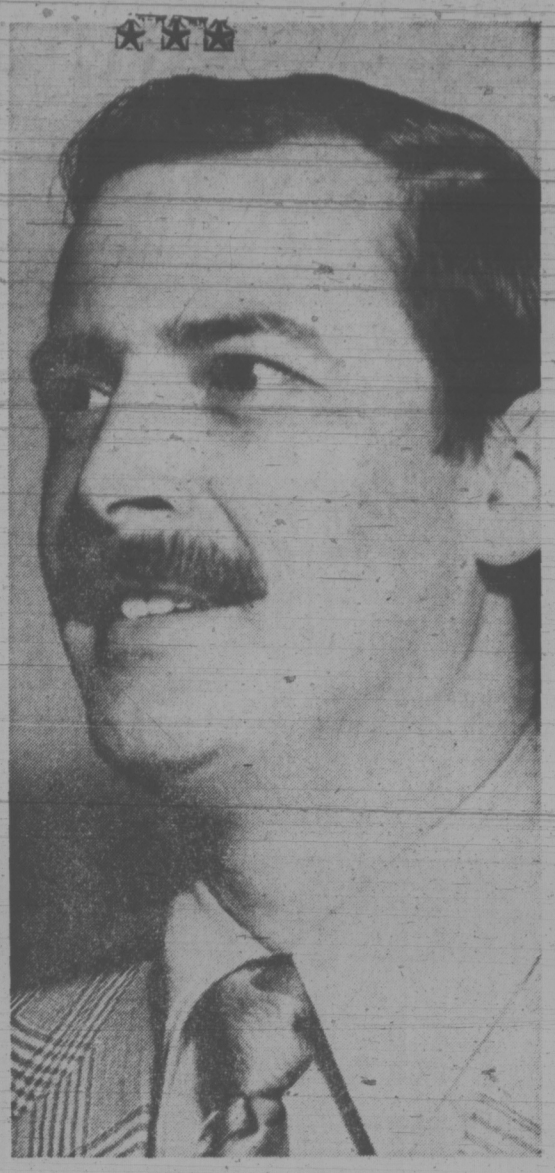

Forrester . . . worried about gaps

Poll-Leader Aims For Mayoralty In Saanich

Poll-leading Saanich Ald. Frank Waring will quit council in mid-term to run for mayor at the November elections.

Waring said today he expects Mayor Hugh Curtis to decide against seeking a new term as he had indicated in the past.

Curtis said he will declare his position "in 10 days, maybe more, maybe less."

In any case he will not back a candidate or engage in campaign debate unless there are "gross inaccuracies" stated by candidates.

Waring, who will be 60 Sept. 13, was first elected to council in 1968 and has led the polls for aldermen in the last two local elections.

Other possibilities for the mayoralty are aldermen Edith Gunning, William Campbell and Alan Newberry. Gunning and Newberry each have another year to serve in their two-year terms. All three were absent from Victoria today and could not be reached.

Two outsiders — ex-Ald. Ed Lum who allowed his term to expire last year, and former candidate Bud Mesher — are under some pressure from acquaintances to run for mayor and neither has reached a decision.

Mesher said the latter Curtis years had been "the most expensive in the history of Saanich, and now we are talking about another $5-$6 million program. It is time we cut the tax flow going out on this sort of thing."

That would be his platform if he decides to run for mayor or alderman, Mesher said.

Lum said he is enjoying his year off council with more time to devote to his busines and family. He also has strong views about disclosure laws advocated by the NDP government and considers repugnant compulsory disclosure of all personal interests by office-seekers.

Waring said he would have "as much time as is necessary to fulfill the duties of the office of mayor of Saanich."

Tot's Death Investigated

The death of a 16-month-old Saanich boy, killed outside his home Sunday, is under police investigation today.

Police said Nathan Richard Thyne, son of William Thyne, 25, of 90 Sims, was struck by a car about 6 p.m. He was taken to Royal Jubilee Hospital by his father where he was pronounced dead at 8:40 p.m.

The name of the driver is being withheld pending the outcome of the investigation, police said.

Victoria Times
MONDAY, AUGUST 6, 1973 17
SECOND SECTION

$3.35 Million Jump In Saanich Building

Construction values in Saanich this year are a healthy jump ahead of 1972, despite a lag of 200 in total permits issued.

But if the city of Victoria honors a $3.35 million permit issued to James Mace and since sold to Standard Life for Bay Village development, Victoria construction values lead the capital region for July by more than $4 million.

Mayor Peter Pollen has said Standard must re-apply for the permit, and he could see no reason for withholding it.

Saanich is a close second for July with values up $3.35 million.

Figures for July in Saanich show a sharp rise in dollar value — $4.6 million for 110 permits — compared with a year ago — $1.25 million for 114 permits.

Residential buildings were worth $1.33 million (45 permits) in comparison with July, 1972's $954,500 (40 permits).

There were 678 permits issued in the first seven months this year having a value of $19.56 million. In the period a year ago there were 778 permits valued at $15.88 million.

Value and number of dwellings was down from 307 ($8.9 million) to 265 ($7.8 million) from January to July.

Building permits for July rose to $5.5 million compared with $1.38 million last year in Victoria.

A total of 402 permits were issued, compared with 409 in July, 1972.

Oak Bay issued 36 permits in July for a total value of $125,317. These included a new home; three permits, valued at $24,700, for work on commercial buildings and two permits, valued at $10,716 for work on municipal buildings.

A total of 228 permits has been issued since January for a total value of $461,693.

Figures are down compared to the same period in 1972 when 216 permits had been issued at a value of $4,584,541. Several large apartments accounted for this. In July, 1972, 29 permits were issued for a value of $155,133.

In Esquimalt construction values declined in July compared to the same month last year.

Fifteen permits totalling $194,400 were approved last month compared to construction valued at $379,039 for 15 permits last year.

RESCUE WORK UP SHARPLY

The Pacific Rescue Co-ordination Centre at CFB Esquimalt has handled 1,244 incidents so far this year — an increase of 278 over the same period in 1972.

The centre took care of 30 incidents this weekend.

Broken down, this year's incidents included 88 air incidents, 900 marine, 145 mercy trips and 95 missing person and other incidents.

A RCC spokesman says the consistent climb of incidents is due to "more pleasure craft, more fishing boats, more aircraft and more people."

At the present rate, he said, there will be between 300 and 400 more incidents this year than in 1972.

In 1970 there were 1,550 incidents.

The only increase in men and rescue equipment since 1970 has been four rubber boats manned by coast guard cadets during the summer months and based at Victoria,

Voter Shakeup Jaycees Plan

How to shake up the electorate of Saanich will be discussed in the municipal hall Tuesday.

An informal meeting between the mayor, municipal senior staff and one or two aldermen, and the two top executives of Victoria Junior Chamber of Commerce will discuss development of involvement with civic affairs.

Getting out the voters on election day is a primary target of the Jaycees, which for the first time is shifting attention from the city of Victoria to the suburban community.

Mayor Hugh Curtis said he has already talked about the subject with Jaycee president Glyn Williams and internal vice-president Steve Shea. The two will return for an expanded discussion with the senior staff members and wider representation from council.

Curtis said he backs the intention of the service organization, which wants to help promote voter registration and offer volunteers for improvement to Colquitz River banks.

Municipal clerk Gordon Hayward, observing a voter registration closure one month ahead of the former deadline — or Aug. 31 following amendment of the Municipal Act this year — does not expect more than the usual number of people to miss the deadline.

"Sure, the longer there is to register, the more names there will be," Hayward said, "but those who don't pay attention will get caught anyway."

There will be the usual advertising campaigns, and Hayward expects the shorter time will be made up for with the help of additional promotion by the Jaycees.

B.C. municipal elections are set for the first time in November, nearly a month earlier than usual.

Nominating day is October 29, leaving three full weeks to election day Nov. 17.

Salmon Hooks Fans

The Lady Esther crew from West Saanich won the canoe marathon that kicked off the second annual Indian Olympiad Saturday at the Inner Harbor.

Second and third-place winners in the race from the Inner Harbor to Harling Point in Gonzales Bay and back were the Mount Provost team from Duncan and the Prince George crew.

The canoe marathon attracted few spectators. Only a handful of tourists were present for the start and finish of the race. A salmon barbecue Saturday afternoon in Thunderbird Park drew larger crowds. About 100 people sampled the salmon. The fish was barbecued on spits over an alder wood fire by Mrs. Lillian Rice of 10 Coopers Road.

Other events Saturday included the selection of Belinda Claxton, 20, of the Tsawout Band, Saanichton, as Miss Olympiad at Newcombe auditorium and a swimming meet at the Victoria YM-YWCA.

About 200 contestants took part in the meet, won by the team from Ucluelet. John Rice, Olympiad organizer, said spectator stands at the swimming meet were "packed" during the competition.

The soccer tournament held Sunday at the University of Victoria was won by the Thunderbird team from Victoria.

The Thunderbirds beat the Saanich Braves 2-1 in the final. The Chehalis team from Harrison Mills was awarded the Consolation Cup.

Other events this week are Tuesday, women's and girls' softball tournament, 9 a.m. at Topaz Park; Wednesday, 9 a.m., Topaz park, continuation of softball tournament, Indian Dances at 2 and 8 p.m. at Newcombe auditorium; Thursday, boys' softball tournament, 9 a.m., Topaz Park; Friday, juvenile boys' lacrosse, 11 a.m. at Topaz Park, senior men's softball, 9 a.m. at Topaz Park; Saturday, softball, 9 a.m., Topaz Park, and lacrosse at noon at Memorial Arena.

Prayer Dance

Traditional dances were one of the highlights Saturday night as second annual Indian Olympiad participants took over the Newcombe auditorium. Rick Peters, at left, dances the Prayer Dance to the beat of drums by Ron and Ray George. Chosen Miss Olympiad was Belinda Claxton, far right, of the Tsawout Band in Saanichton. (Robin Clarke photos.)

WEATHER
Tonight: Clear
Tuesday: Mainly Sunny

Victoria Times

FINAL EDITION

90th YEAR, No. 49 — VICTORIA, B.C., MONDAY, AUGUST 6, 1973 — ★★★★ — 15 CENTS DAILY, 20 CENTS SATURDAY

Quebec Strike Target

MONTREAL (CP) — About 18,000 non-operating railway employees in Quebec province will go on strike for 42 hours beginning at 6 a.m. (EDT) Tuesday in a resumption of strike action against 11 Canadian railways by the Associated Non-Operating Railway Unions.

Richard Smith, chief negotiator for the unions, told a news conference the strike, the second in the current series of the regional walkouts to hit Quebec, will end at midnight Wednesday.

Strike action ended temporarily Sunday at 6 a.m. in the Atlantic provinces, just a few hours before the shortlived attempts here to work out a new contract.

After only a few hours, both sides emerged from the talks here accusing the other of rigidity on outstanding issues such as wages.

The companies said they are still waiting for a reply to their request Friday night to the federal minister of labor for the appointment of a mediator.

The unions, which did not join the request for a mediator, said this was not because they opposed mediation.

"We will not be a party to raising false hopes by actually requesting mediation now that it is obvious the companies are not ready to bargain in good faith," said Richard Smith, chief negotiator for the Association of Non-Operating Railway Unions.

Labor Minister John Munro said during the weekend he hoped the two sides could resume talks without help but added he is "actively considering" the appointment of a mediator.

The unions are asking for a 10.8-per cent wage increase in each year of a two-year contract or a 38-cent-an-hour annual increase for rail workers currently making an average of $3.54 an hour.

The companies' latest offer meets union demands only halfway with a seven-per cent increase in the first year of a two-year contract and a 6.5-per cent increase in the second.

The gulf between the two sides threatens to widen as the unions indicated they may increase their wage demands if the deadlock drags on.

The unions' 10.8-per cent wage demand "was based on the cost of living and . . . it's already gone up 13.5 per cent since January," one union source said.

The talks Sunday came as railway services returned to normal in the Maritimes and Prairies.

More than 2,000 tourists, despite union assurances, were left stranded by a two-day walkout by 8,000 employees in the Atlantic provinces which shut down CN's ferry service between Newfoundland and the mainland.

Passenger rail traffic between the Maritimes and Montreal is back to normal.

CP Rail's train between Saint John, N.B., and Montreal also resumed service as did freight service to Quebec.

Hiroshima residents, Noriko Masumoto and Mitsue Hagihara

They Live With Bomb Memory

By SUSAN RUTTAN
Times Staff

An American B-29 dropped a single atomic bomb on the city of Hiroshima 28 years ago today.

A total of 200,000 people died, either immediately or later from the effects of radiation. (See also Page 9.)

More than four square miles of the city were destroyed, first by blast and then by fire.

Mitsue Hagihara, 20, and Noriko Masumoto, 19, weren't born until years after the holocaust. But their lives are touched by the event, because they are residents of Hiroshima.

The two girls are in Victoria for a few days, staying with Mr. and Michael Owen of 2950 Phyllis, as part of a two-month visit to North America.

Noriko's mother was injured by the A-bomb blast but was near a doctor so was treated and recovered. Both her parents suffered from radiation sickness.

Mitsue's mother was one of many Hiroshima residents who had been evacuated to the country so she escaped the bomb, as did her father who was fighting in the war.

Her grandfather had also been evacuated, but on Aug. 6 he was in Hiroshima visiting friends.

"He died slowly with a lot of pain," said Mitsue.

Noriko's neighbor in Hiroshima was just a baby when the bomb fell. She was badly burned but her parents were rich so she had extensive plastic surgery, said Noriko. But when she got married a few years ago, she discovered she couldn't have children — an effect of the bomb.

Both girls have all the statistics of the disaster at their fingertips — they've studied it in school for years.

Every Aug. 6 in Hiroshima there is a memorial service with a minute of silence at 8:15 a.m. And every day all year, at 8:15, the watchtower in Peace Park sounds.

There is still an atomic hospital in the city, where every year more people die from the effects of the bomb.

Memory of the bomb is fading among younger people, especially those who moved to the city after it was rebuilt in post-war years, say the girls. But older people don't forget.

Do Mitsue and Noriko hate Americans for dropping the bomb?

"No, never," says Noriko.

The two girls return to Japan at the end of the month by charter flight from San Francisco, to begin their last term in junior college studying English and American literature.

20-Cent Jump In Beef Prices

Beef prices went up an average of 20 cents per pound in major Victoria stores today and further increases were expected this week.

"The prices are changing so quickly it's difficult to keep up with them," one manager said.

Wholesalers reported a mixed situation in regards to supply.

Two said they expected to be able to get all they wanted, but at high prices. A third said he was unable to get a full order.

The wholesale price went up an average of three cents per pound this morning, indicating that retail prices would go up again before week's end.

Example of new Victoria retail prices:

Sirloin tips went up to $2.13 per pound from $1.99.

Top quality beef tenderloin went to $4.49 per pound, from $4.19.

Bacon jumped 28 cents to $1.90.

One retailer said today the wholesale price of bacon is higher than the retail price was 10 days ago.

"This is putting a tremendous cost squeeze on retailers. We definitely are not getting rich on these price increases."

A major reason for the price increases is the run on the Canadian meat supply by United States wholesalers.

U.S. buyers can only charge 72 cents per pound for American beef but can charge any price they can get — currently about $1 per pound — for Canadian beef.

The 72-cent freeze will continue until Sept. 12, despite Congressional pressure to remove the limit now. The upward drive of wholesale prices is expected to ease in September.

U.S. Treasury Secretary George P. Shultz in Washington today said it "remains to be seen" whether the freeze would end before Sept. 12. Earlier he had insisted it would not end until that date.

In Ottawa, federal Agriculture Minister Eugene Whelan said the government is considering taking some steps to halt the flow of Canadian beef south of the border.

He was critical of the U.S. price control policy.

However, he did not elaborate on what plans, if any, the government had to deal with the situation.

At the Windsor-Detroit border crossing, U.S. customs officials said between 30 per cent and 50 per cent of American cars were carrying fresh meat out of Canada.

They also reported an influx of calls, inquiring about the amount of meat that individuals are permitted to bring back with them.

U.S. customs officials at Blaine told The Times only a few tourists brought back meat from British Columbia during the weekend.

"There was a little activity in that line but not very much. I think the difference is

Continued on Page 2

BAKERS FIGHT BACK ON HIKE

Times News Services

TORONTO — The president of George Weston Ltd. denied today charges by Agriculture Minister Eugene Whelan that Weston's and other big bakers have no need to increase bread prices.

George C. Creber said Weston's country-wide bakery operations are barely profitable enough to warrant maintaining them.

Whelan, speaking Sunday on a television program, said "Weston's or these big companies have got control of bread manufacturing and they can just about damn well do what they want."

The federal agriculture minister was commenting on a predicted increase of as much as six cents for a loaf of bread.

"Profits and sales in our bakery division are hardly enough to warrant staying in the business, except that we're already in it," Creber said.

The company had reported earnings in the first quarter of 1973 of $4.9 million, up from $3.5 million in the corresponding 1972 period.

100 Killed In U.S. 'Mistake'

Times News Services

U.S. planes accidentally bombed the Mekong River town of Neak Luong today, inflicting heavy casualties on the refugee-swollen population.

The bombing, described by Cambodian air force sources as the worst mistake of the Indochina war, came after a U.S. supreme court justice in Washington Saturday issued an order allowing the raids to continue.

Justice Thurgood Marshall issued the order only hours after another justice, William Douglas, had ordered a halt to the bombing.

Many of the wounded were taken to Phnom Penh, 32 miles northwest of the base, by boat.

A U.S. embassy spokesman said he would neither confirm nor deny the report. He said any announcement concerning it would come from the U.S. Pacific Command in Honolulu.

The navy and military base and the market area of Neak Luong were hit by about 20 bombs, reports indicated. Each of the eight-jet bombers carries about 30 tons of bombs.

A Cambodian air force officer who took part in rescue efforts said the toll might rise to more than 100 dead and up to 600 wounded. A survivor in a Phnom Penh hospital said the bombing destroyed the Neak Luong city hall, a hospital, an army and a navy base and scores of houses.

The bombing in Cambodia will be in for further judicial review by a U.S. federal appeals court this week in New York.

The Circuit Court is scheduled to hear the government's appeal Wednesday.

In South Vietnam, meanwhile, truce violations increased again. An artillery attack on a government base camp in the central highlands, two bloody battles in the same area and heavy Mekong delta fighting Sunday left more than 40 Communists dead, military spokesmen said.

The Saigon command said that Communist gunners firing highly accurate 130-mm artillery into the outskirts of the Plei M'Rong base camp and two clashes that followed killed 30 Communists and three South Vietnamese soldiers.

Nixon 'Given Ample Time'

Times News Services

WASHINGTON — Patrick Gray, former acting FBI director, said today he thinks he gave President Nixon sufficient warning last year for him to know that improper and illegal things were being done by his staff members.

Gray called Nixon July 6, 1972, less than three weeks after the Watergate break-in, and told hm that men on his staff were trying to wound him by using the FBI and the Central Intelligence Agency to confuse investigators trying to interview two key witnesses, he said.

"Do you think a reasonable and prudent man, on the basis of the warning you gave him at that time, would have been alerted to the fact that his staff was engaged in something that was improper, unlawful, illegal?" asked Senator Herman Talmadge (Dem.-Ga.).

"I do," Gray said.

Testifying before the Senate Watergate committee, Gray also said that, contrary to Nixon's statement that he ordered Watergate investigators to begin reporting directly to him last March 21, he received no such order from the president, or anyone else.

Gray also testified he believes two top White House aides were "acting for the president" when they told him last summer to destroy Watergate-related FBI documents.

He said at first he simply followed the orders of John Dean and John Ehrlichman because they were close to President Nixon.

But a few moments later, he told Sen. Talmadge, he had to "assume" both Dean and Ehrlichman were acting on Nixon's behalf.

"I had to believe they were acting for the president," Gray said.

"You assumed it (the order to destroy the papers) came from the chief executive of the United States of America acting in their capacities as subordinates?" Talmadge asked.

"I made that assumption," Gray replied. "But Senator Talmadge, in fairness, decency and honesty, I cannot testify under oath that the president ordered them to do this. I assumed that."

The documents — including a phone cable that appeared to implicate the Kennedy administration in the 1963 assassination of South Vietnamese President Nog Dinh Diem — were found in the White House sate of Watergate con-

Continued on Page 2

Ferry Row Stalemate

B.C. Ferries management has gone "about as far as it can go" in the current dispute with ferry workers, Transport Minister Bob Strachan said today.

He released a statement in the wake of weekend comments by Norman Thornber, business agent for the marine branch (unlicensed) of the B.C. Government Employees Union who warned that a strike could start soon.

Strachan said there is only one major point of disagreement — increased pay for statutory holidays.

He said the union is demanding 2½ times the basic daily rate for holidays worked while ferry management seeks to retain the present rate of 1½ times.

Any change in this overtime rate must be negotiated on a province-wide basis for all civil servants, he said.

B.C. Ferries has offered the same 10 per cent with a minimum $75 monthly pay in-

Continued on Page 2

SPACE WALK ON

HOUSTON (AP) — Two Skylab 2 astronauts stepped outside their troubled space station today to load telescope film, unfurl a new awning-like sunshade and search for leaks in the craft's air conditioning system.

Wearing bulky space suits attached to 60-foot lifelines, Dr. Owen Garriott and Jack Lousma exited through an airlock hatch to start the planned 3½-hour excursion. Skylab was orbiting 271 miles above the earth.

However, minor problems encountered while checking their suits and the airlock depressurization system forced the astronauts to fall more than an hour behind in their preparations for the space walk.

Skylab 2's commander, Alan Bean, monitored the walk from inside the station, relaying Mission Control radio instructions and ready to assist in case of trouble.

The air-conditioning leak, which came to light Sunday night, is the latest problem to beset the station, already experiencing propulsion leaks and electrical difficulties.

None of the problems poses a threat to the astronauts.

Ulster Killings

BELFAST (Reuter) — A 17-year-old Roman Catholic youth returned home late Sunday night to find both his mother and father shot to death.

Police said his one-year-old brother was also shot in the leg at their home at Moy in County Tyrone. A number of empty cartridges were found at the scene and police say the killers might have fired through the windows at the sleeping couple.

British troops fired rubber bullets Sunday to break up a crowd of 250 stone-throwing youths during a march through Catholic areas of this Northern Ireland capital.

3 Slain In Arab Attack

ATHENS (UPI) — The Athens prosecutor's office said today it would bring criminal charges against the two Arab terrorists who killed three persons and wounded 55 others Sunday when they unleashed a hand grenade and submachine gun attack in the crowded Athens airport lounge.

Two Americans and one Austrian died in the attack. The Americans were Albert Kerson, 53, a Union, N.J., plumbing contractor, and Mrs. Jeanie Salantis, 23, of Highland Park, N.J., who police reported was on her honeymoon. Her husband Basil, 24, was among the 10 other Americans wounded. The Austrian was Wolfgang Ullhofen, 41, a Vienna lawyer.

Witnesses said the two Arabs, believed accompanied by two women, apparently panicked when security agents started to investigate their baggage before boarding a plane. They sprayed the lounge with submachine gun fire and hurled four hand grenades, underhand as if pitching a softball. Two women were also being questioned.

Most Active Stocks

Here are the 2 p.m. prices on the most active stocks traded today on the Vancouver Stock Exchange.

	Close	Ch'ge
INDUSTRIALS		
Cornal	3.90	—.05
Mercuria	.65	— —
Four Seasons	1.55	+.05
OILS		
Rand Resources	1.40	+.25
Rose Pass	.34	—.06
Seneca	2.58	—.02
MINES		
Bathurst	1.94	+.47
Rackla	.35	+.05
Barrier Reef	1.23	+.23
Spectroair	.22	+.02
Green Eagle	.75	—.05

Monetary Crisis Eyed

Times News Services

OTTAWA — Commonwealth leaders today examine the crisis assailing the world's money and trading system with the spectre before them of gold rising four times higher to a breathtaking $480 per ounce.

Such a giddying prospect of rioting inflation was set before them by Prime Minister Lee Kuan Yew of Singapore in a semi-closed session of their summit conference during the weekend at Mont Tremblant.

The leaders, however, at the opening of today's session, allowed the Ugandan delegate to make a lengthy speech he had not been able to deliver Friday.

Paul Etiang, was permitted to read the speech shortly after the day's session began. He had been instructed by Ugandan president Amin to read the speech during the discussion of international political developments last Thursday and Friday.

The lengthy speech did not fit into the informal format adopted for the conference, and Etiang did not get to deliver it.

Sources here said Amin became very angry when informed the speech had not been delivered and told Etiang he had better not come back to Uganda without giving the address. The minister apparently convinced the other delegates to let him do it.

In the speech, Etiang said South Africa is heading for the "most explosive racial war that man may witness.

"All true Africans are dedicated and determined to restore the legitimate rights of their enslaved brothers and sisters."

The speech was written for

Continued on Page 2

U.S. OIL CRISIS CONTRIVED—BARRETT

LANGLEY (CP) — Premier Dave Barrett said today the United States oil crisis has been artificially created by the big oil companies.

In an interview the premier said the big conglomerates want to gain public sympathy and heighten the demand for domestic oil as well as push the little companies out of business.

He has asked the attorney-general's department to write for copies of indictments from Florida which have charged several large oil companies with conspiring to contrive the current fuel shortage.

India Cuts Birth Curb Programs

NEW DELHI (NYT) — India, with a population steadily increasing by 13 million a year, is reducing birth control programs.

The government decision, part of a stringent economy drive, means that construction plans for family planning centres have been set aside.

The government is also sharply reducing mass vasectomy efforts as well as birth control publicity.

The slash was approved in the country's 1973-74 budget.

The ministry of health and family planning had demanded $81.1 million, considerably less than the previous year's budget of $104 million, for family planning but received only $75.1 million.

Even more discouraging were reports that the government is set to cut birth control programs even further.

Government officials have stated the measures were necessary in such "non-essentials" as health, family planning, nutrition and education.

Key reasons are "unplanned expenditures" for drought relief, wage increases for government employees, and inflation.

India's soaring birth rate has been unchecked by family planning drives with 57,000 babies born daily or 21 million a year. With eight million deaths, the annual increase works out to 13 million. India's population of 570 million is expected to reach one billion by the end of the century.

Originally the target was to reduce the birth rate from 41 per thousand population in 1968 to 25 per thousand by 1976. The government has now extended the deadline to 1980. At present, the birth rate is about 37 per thousand.